

Title:

Final assembly manual

Document no.:

D2_00_00

Revision:

R02

Title	Document no.	Revision	Page	Pages
Final assembly manual	D2_00_00	Rev. 02	1	90



Table of revisions

Revision	Affected pages	Short description of change
00	All	Original issue
01	All	Tube added to tail wheel, dimensions added to aileron – wing assembly, bolt lengths corrected.
02	3, 37 - added	General instructions updated, seatbelt guide added

Title	Document no.	Revision	Page	Pages
Final assembly manual	D2_00_00	Rev. 02	2	90



General instructions:

- **Get familiar with the POH and all the limitations stated in POH before the first flight!**

- Mark all bolt connections



- If you will need to get some extra bolts, **always use 8.8 grade.**
- It is the responsibility of each assembler, to check the grip length of the bolt and ensure, that the grip length (g) matches, or exceeds the thickness (t) of connected parts.
- Cut bolts 1–3 threads behind the nut.

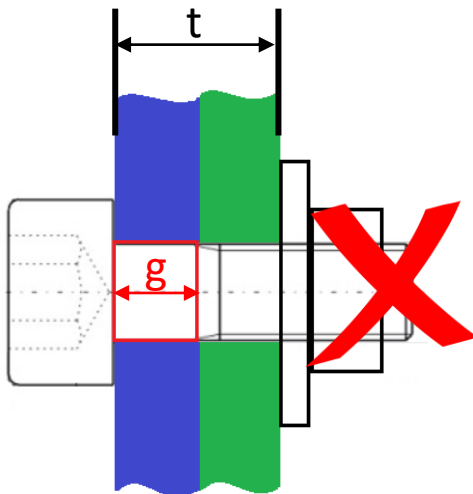
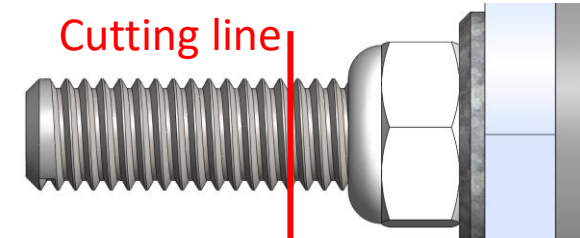

$g < t$

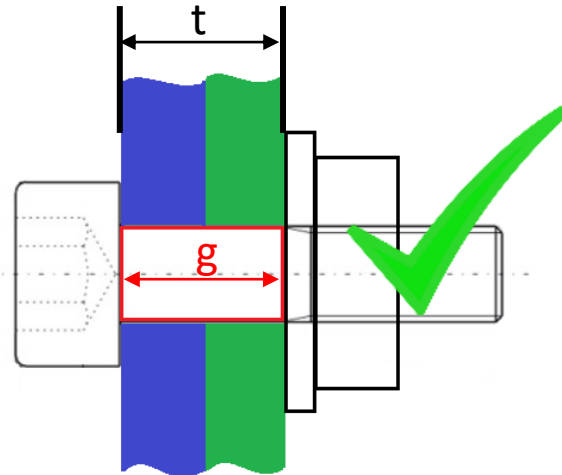

$g = t$

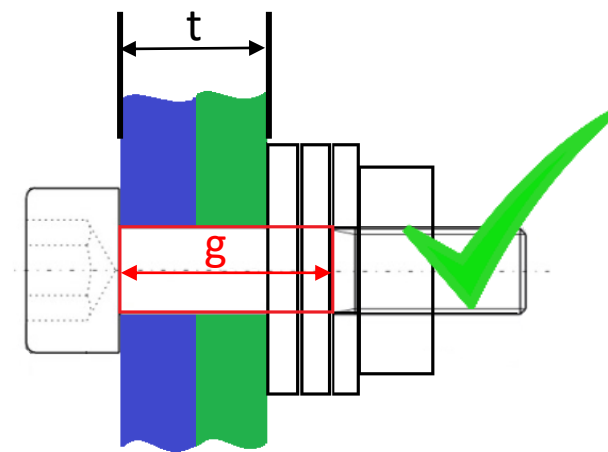

$g > t$

Title	Document no.	Revision	Page	Pages
Final assembly manual	D2_00_00	Rev. 02	3	90



PART 1 – INSTALLATION OF RUDDER

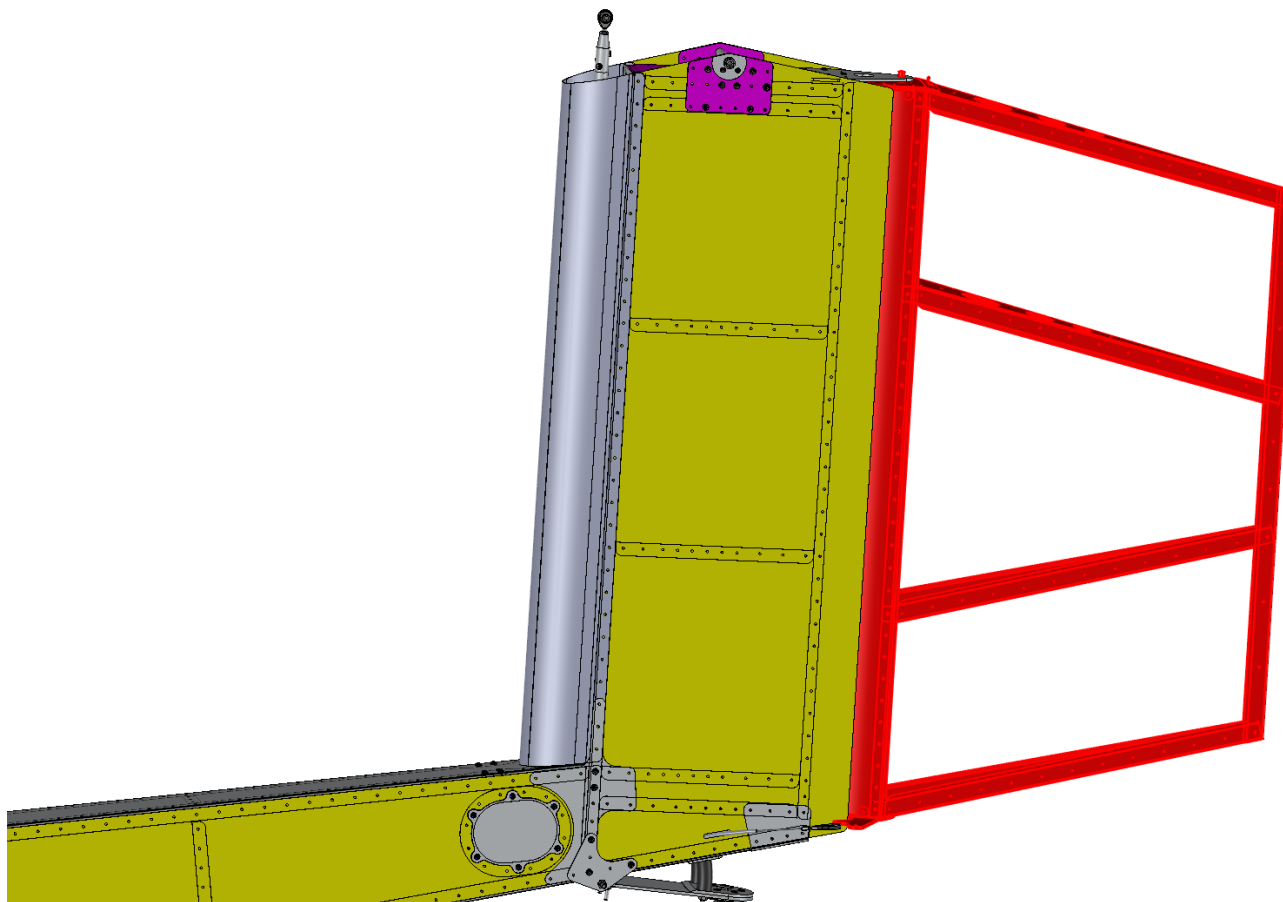

Title	Document no.	Revision	Page	Pages
Final assembly manual	D2_00_00	Rev. 02	4	90



D2_T1_00

1 pc

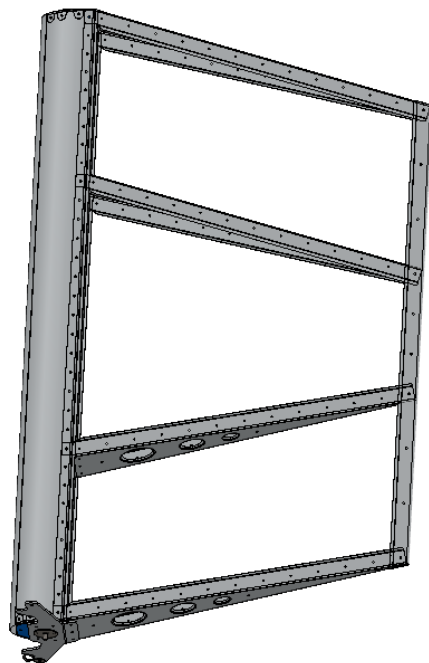

Standard parts

Bolt DIN 912 M6x35	1 pc
--------------------	------

Title	Document no.	Revision	Page	Pages
Final assembly manual	D2_00_00	Rev. 02	5	90



Step 1

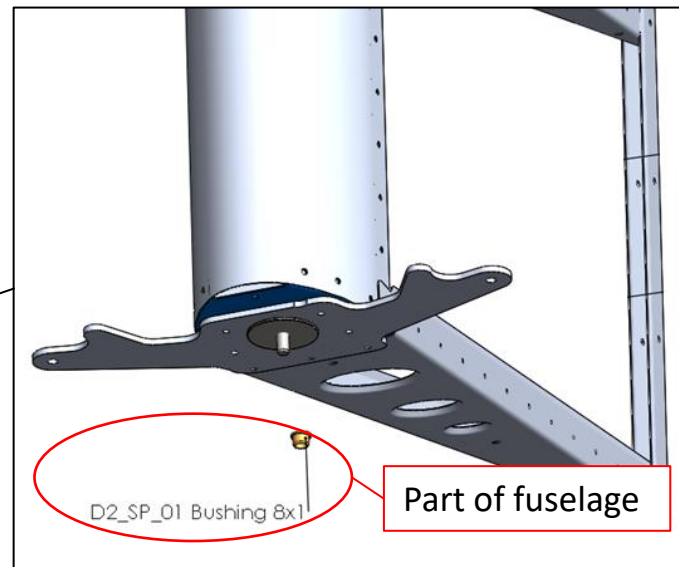
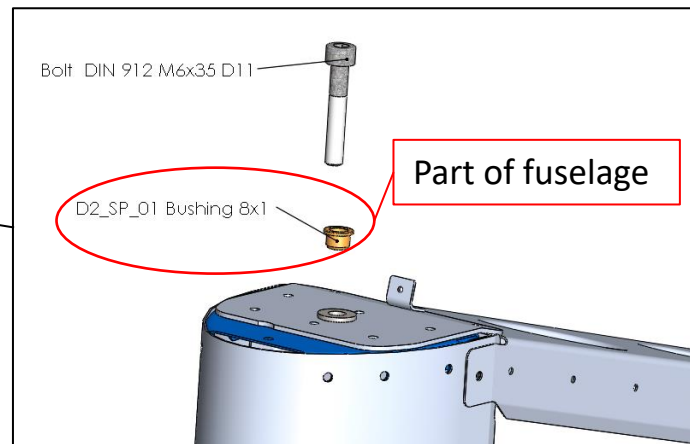
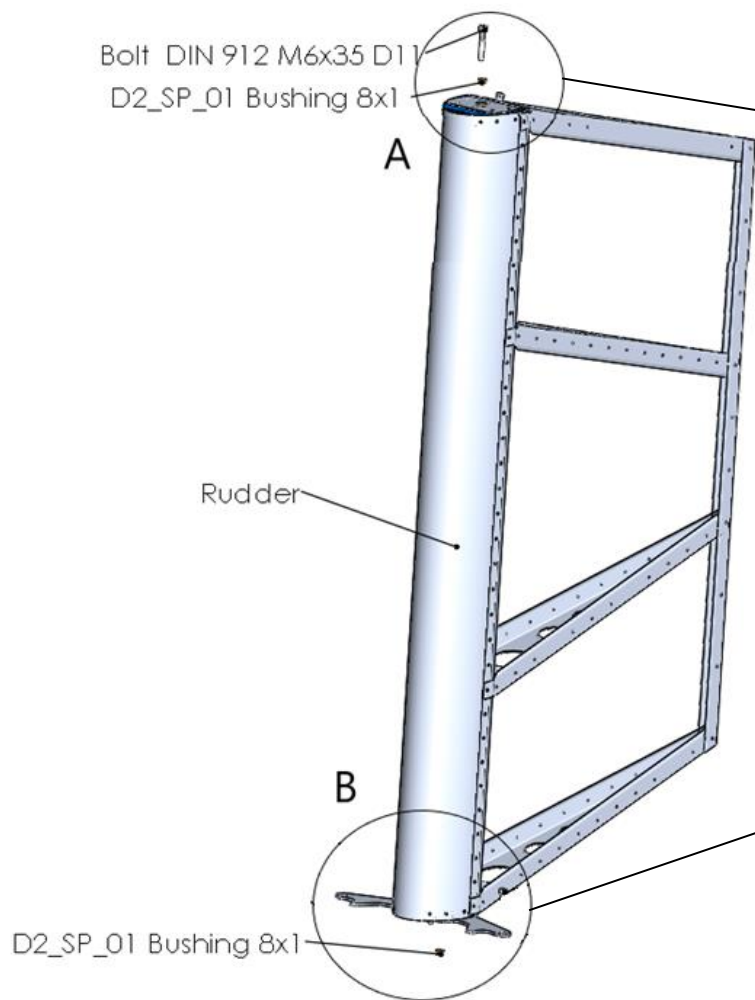

Title	Document no.	Revision	Page	Pages
Final assembly manual	D2_00_00	Rev. 02	6	90



Step 2

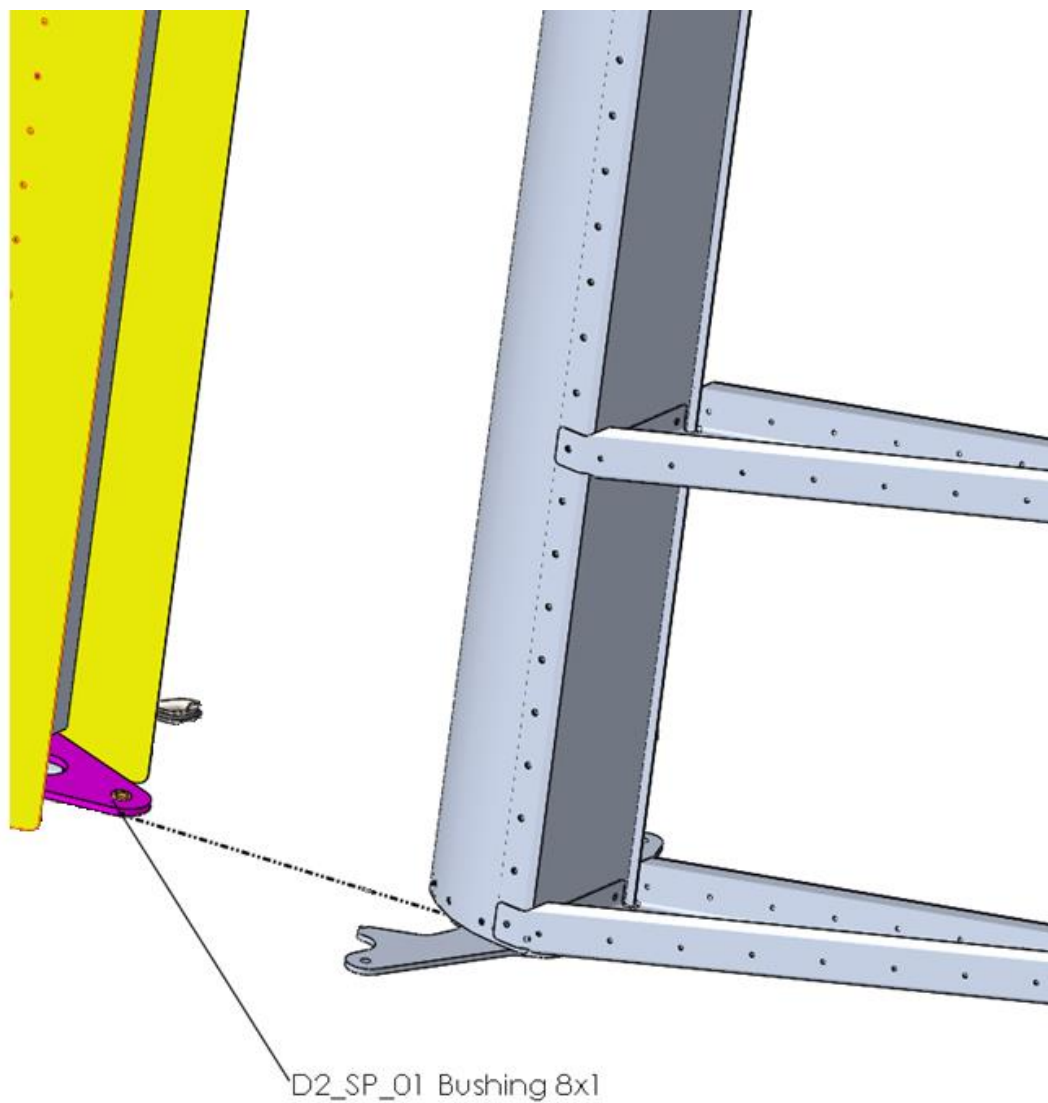

Title	Document no.	Revision	Page	Pages
Final assembly manual	D2_00_00	Rev. 02	7	90



Step 3

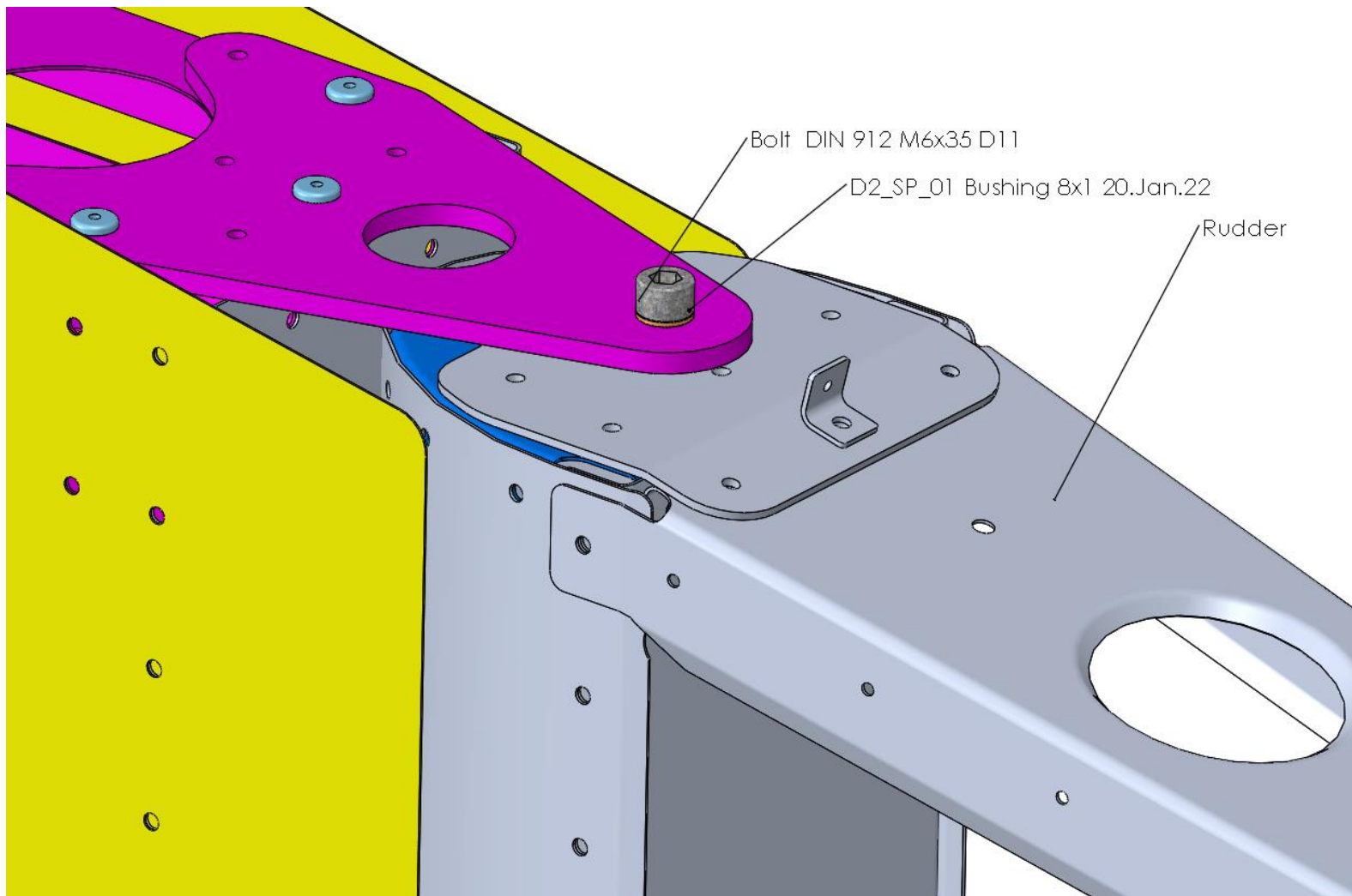

Title	Document no.	Revision	Page	Pages
Final assembly manual	D2_00_00	Rev. 02	8	90



Step 4

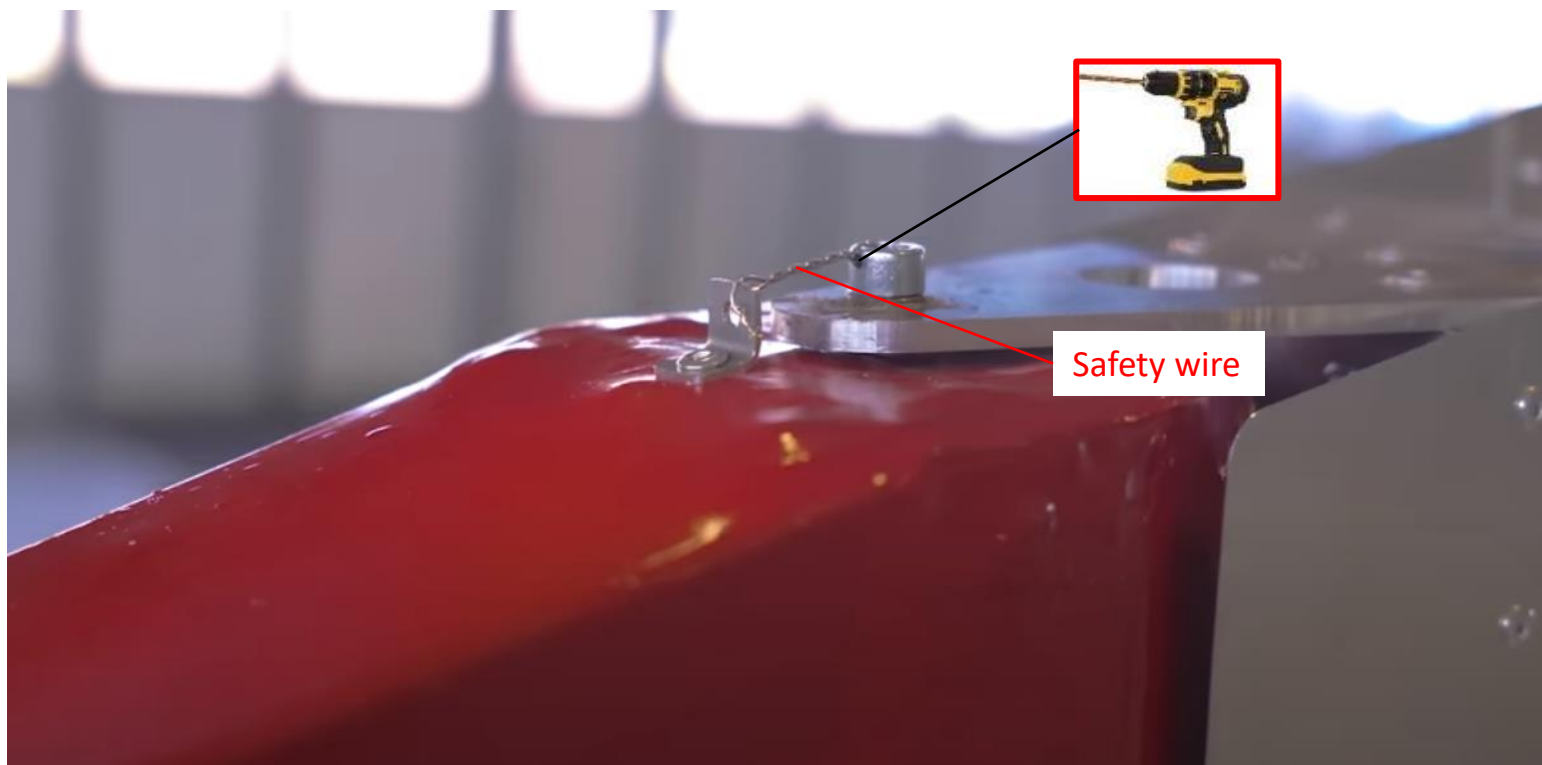

Title	Document no.	Revision	Page	Pages
Final assembly manual	D2_00_00	Rev. 02	9	90



PART 2 – INSTALLATION OF LANDING GEARS AND SETABELTS

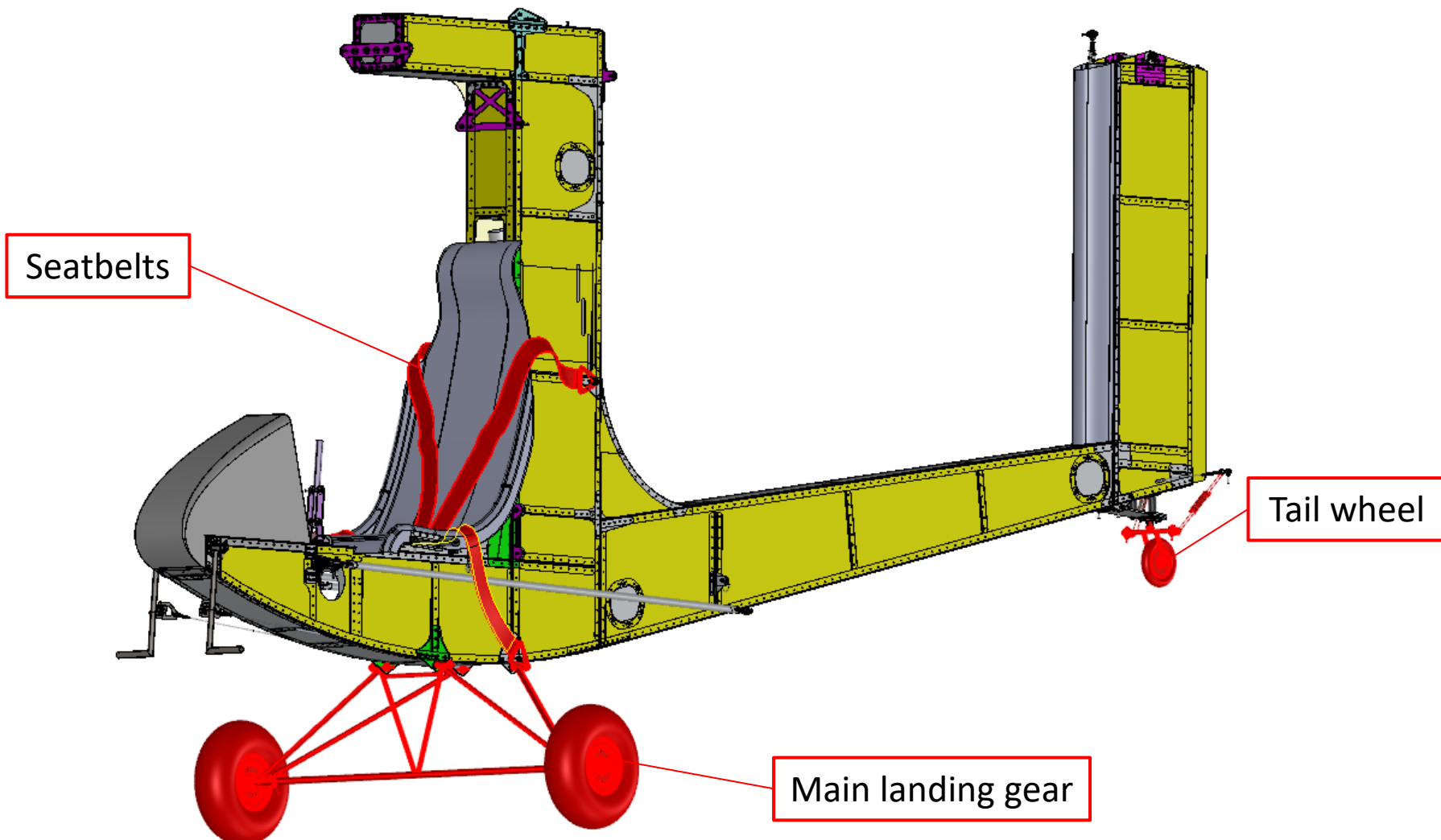

Title	Document no.	Revision	Page	Pages
Final assembly manual	D2_00_00	Rev. 02	10	90



LANDING GEAR + SEATBELTS

D2_U1_50N
1 pc



D2_U1_11N
4 pcs

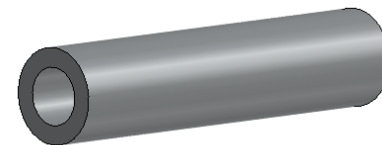

D2_R_34N
4 pcs



D2_U1_12N
2 pcs

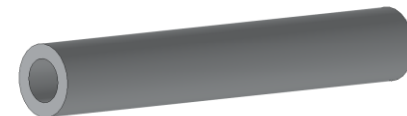

D2_R_31N
4 pcs

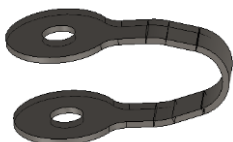

D2_U1_13N
1 pc

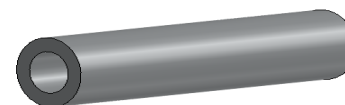

D2_U1_30N
1 pc



D2_F4_40N
2 pcs

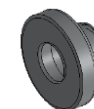

D2_U1_40N
2 pcs



D2_U1_10N
2 pcs



Title	Document no.	Revision	Page	Pages
Final assembly manual	D2_00_00	Rev. 02	11	90



Standard parts

Bolt DIN 912 M5x30	2 pcs
Bolt DIN 912 M5x40	4 pcs
Bolt DIN 912 M6x40	2 pcs
Bolt DIN 912 M6x75	5 pcs
Bolt DIN 912 M6x90	2 pcs
Washer DIN 125 M5	2 pcs
Washer DIN 9021 M6	18 pcs
Nylock nut DIN 985 M5	6 pcs
Nylock nut DIN 985 M6	10 pcs
Nylock nut DIN 985 M8	1 pc
Compression spring	2 pcs
Wheel 120	1 pc
Main wheel disk	2 pcs
Main wheel tube	2 pcs
Main wheel tire	2 pcs

Title	Document no.	Revision	Page	Pages
Final assembly manual	D2_00_00	Rev. 02	12	90



Step 1

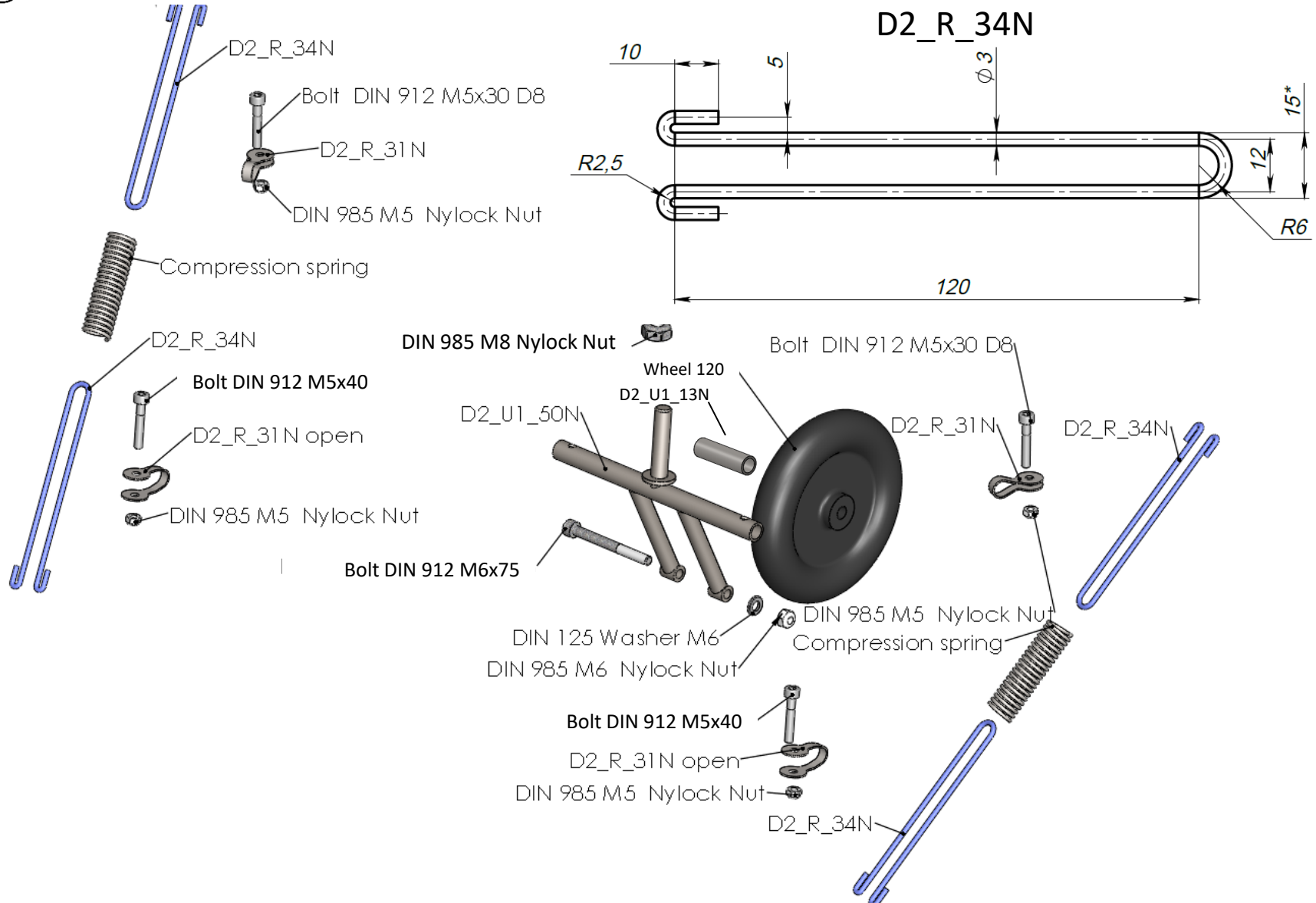

Title	Document no.	Revision	Page	Pages
Final assembly manual	D2_00_00	Rev. 02	13	90



Step 2

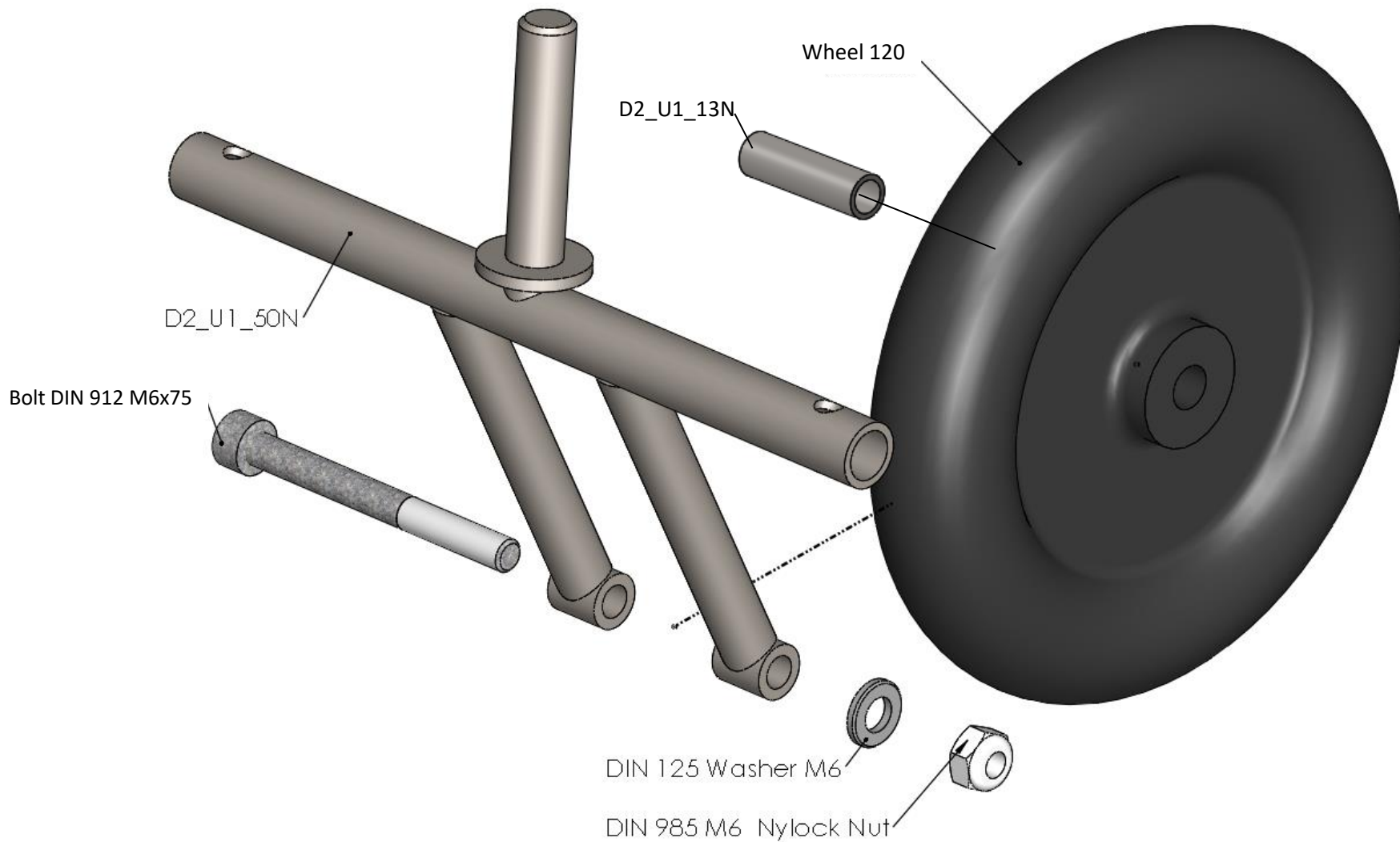

Title	Document no.	Revision	Page	Pages
Final assembly manual	D2_00_00	Rev. 02	14	90



Step 3

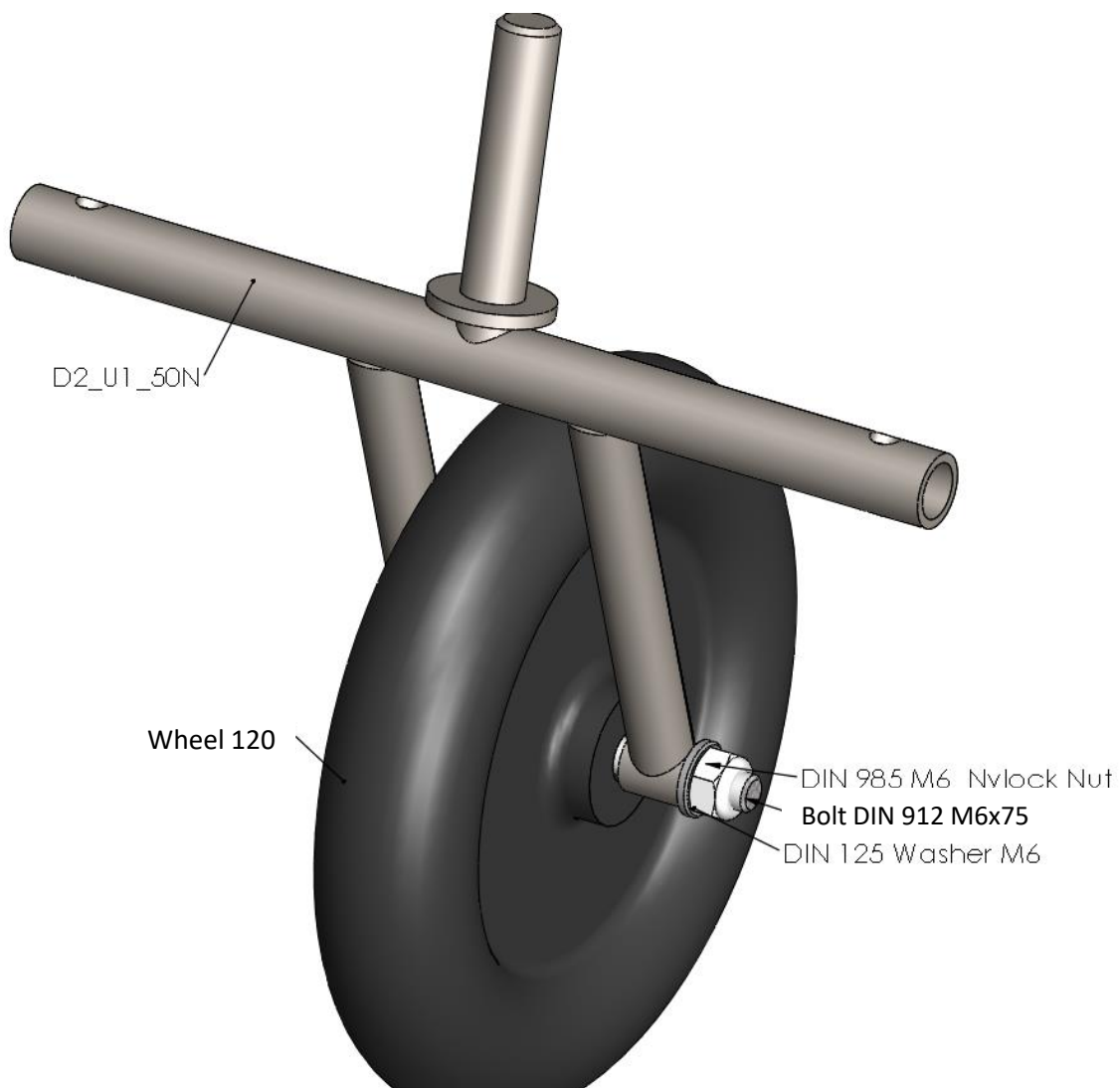

Title	Document no.	Revision	Page	Pages
Final assembly manual	D2_00_00	Rev. 02	15	90



Step 4

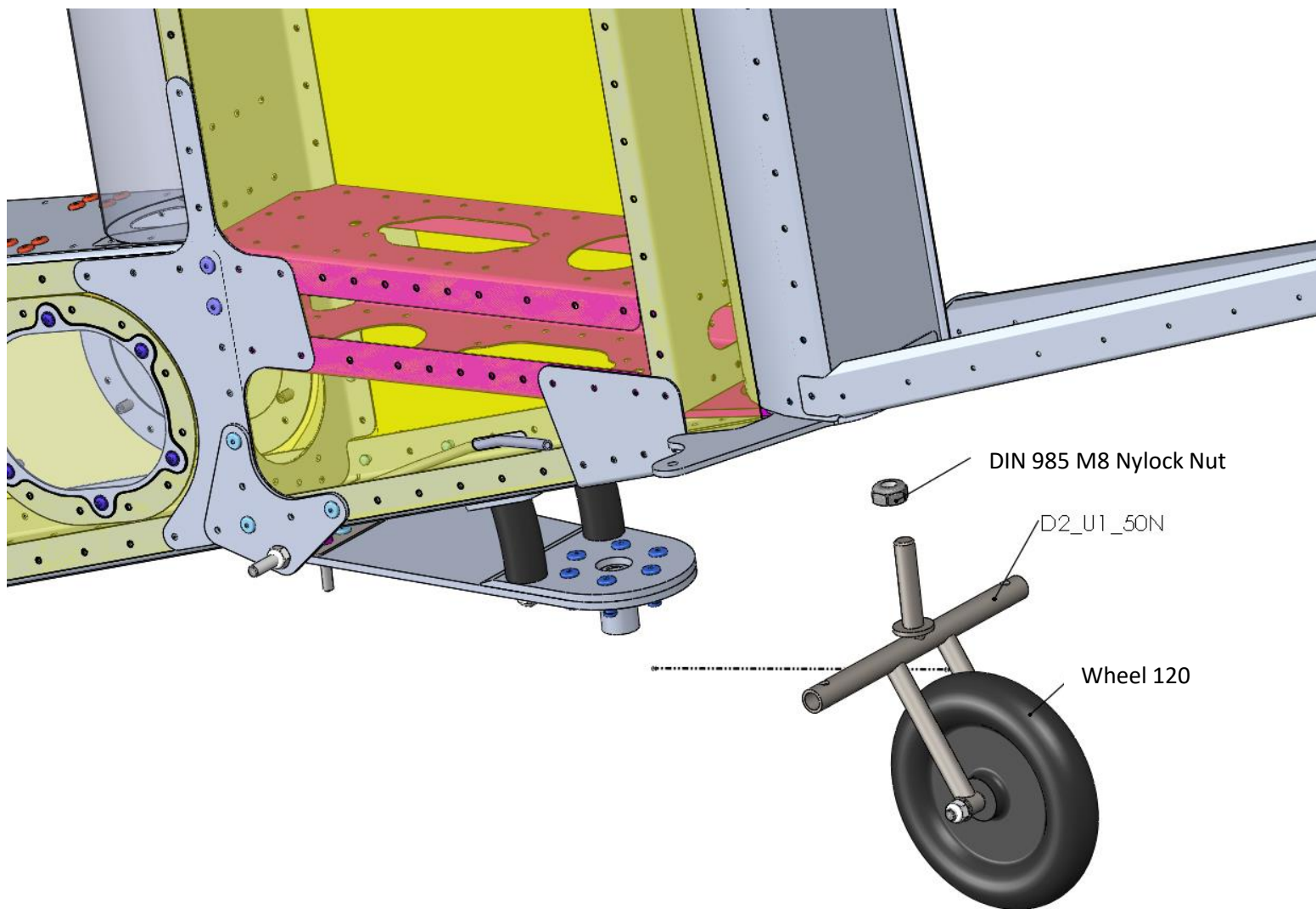

Title	Document no.	Revision	Page	Pages
Final assembly manual	D2_00_00	Rev. 02	16	90



Step 5

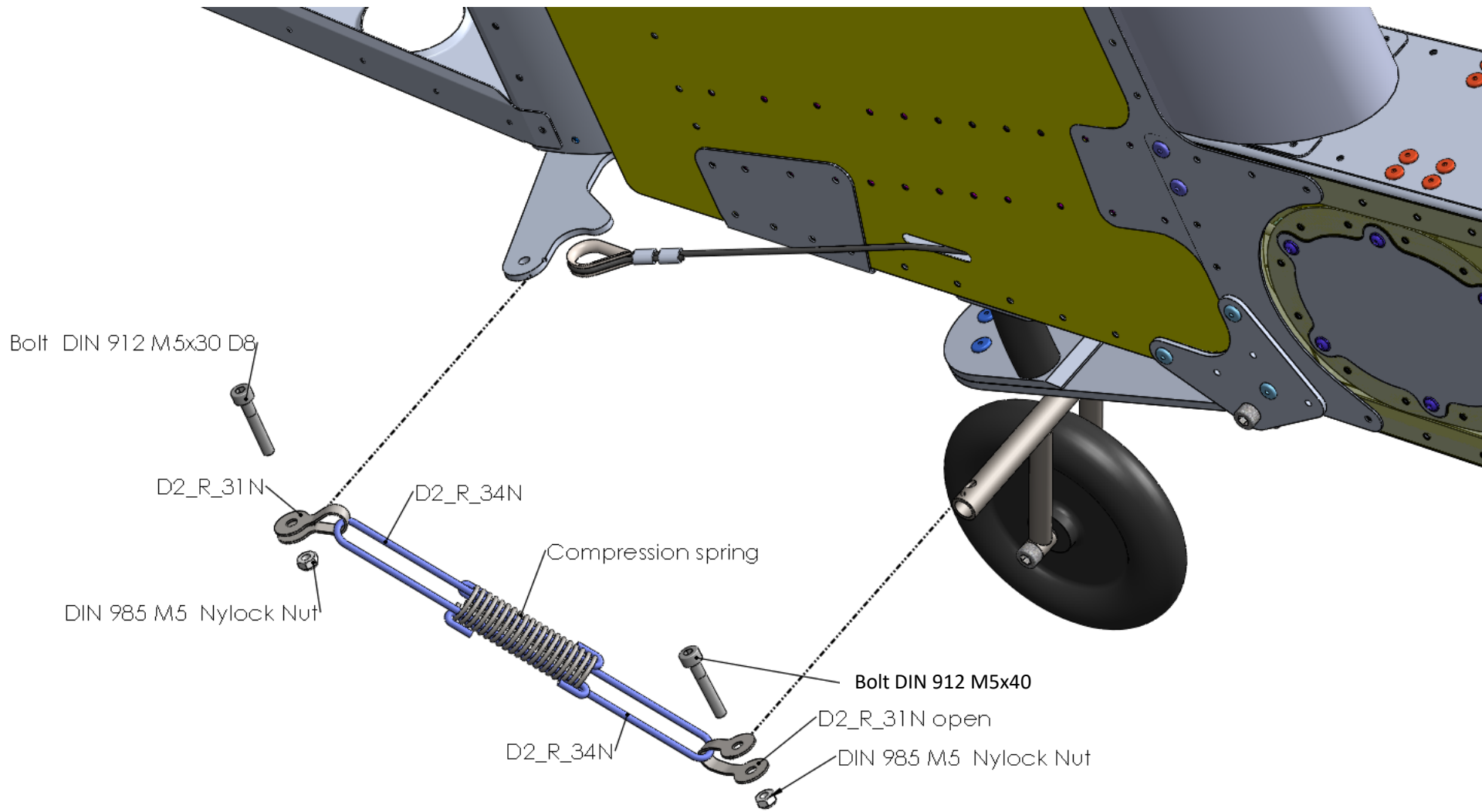

Title	Document no.	Revision	Page	Pages
Final assembly manual	D2_00_00	Rev. 02	17	90



Step 6

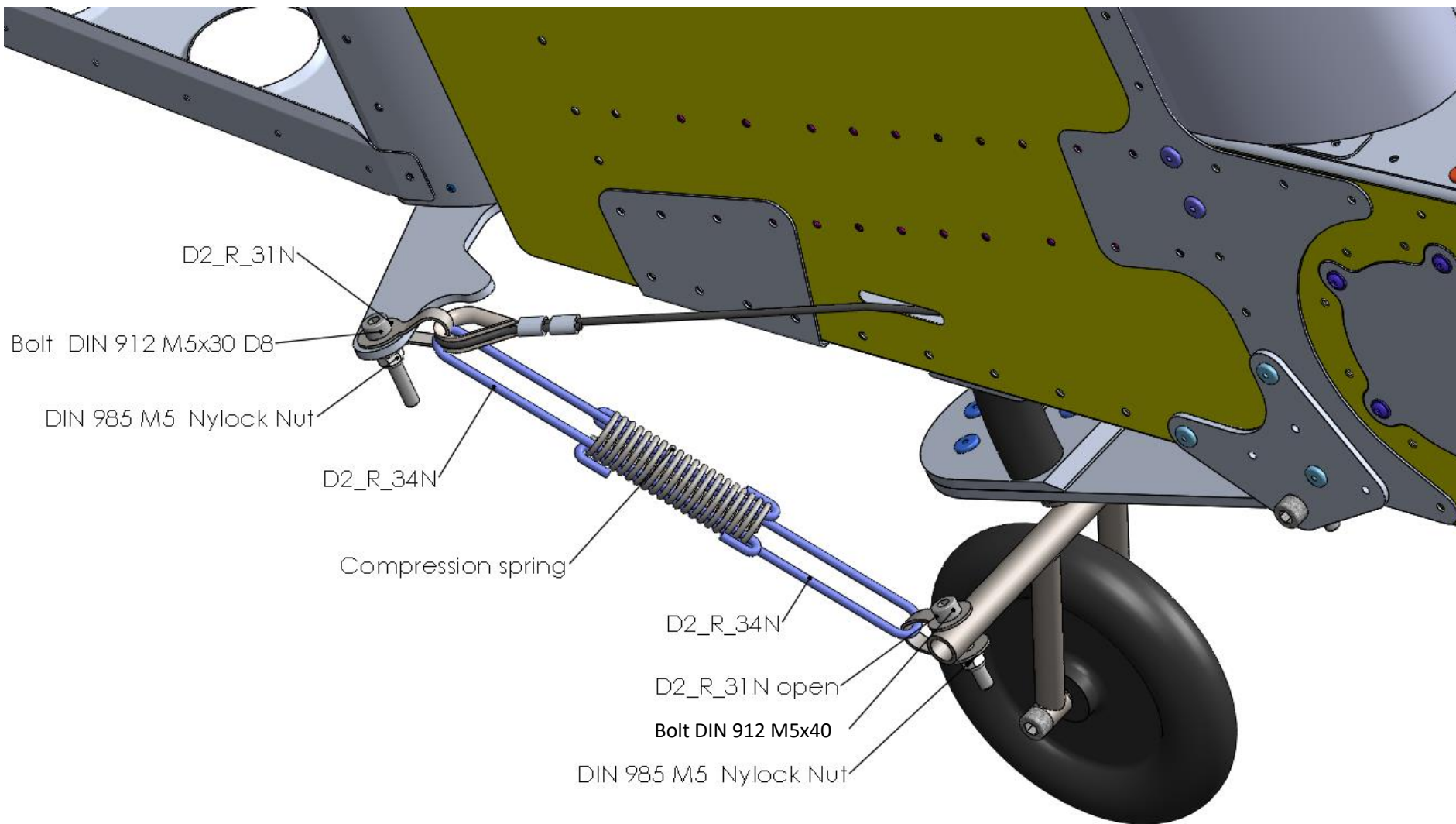

Title	Document no.	Revision	Page	Pages
Final assembly manual	D2_00_00	Rev. 02	18	90



Step 7

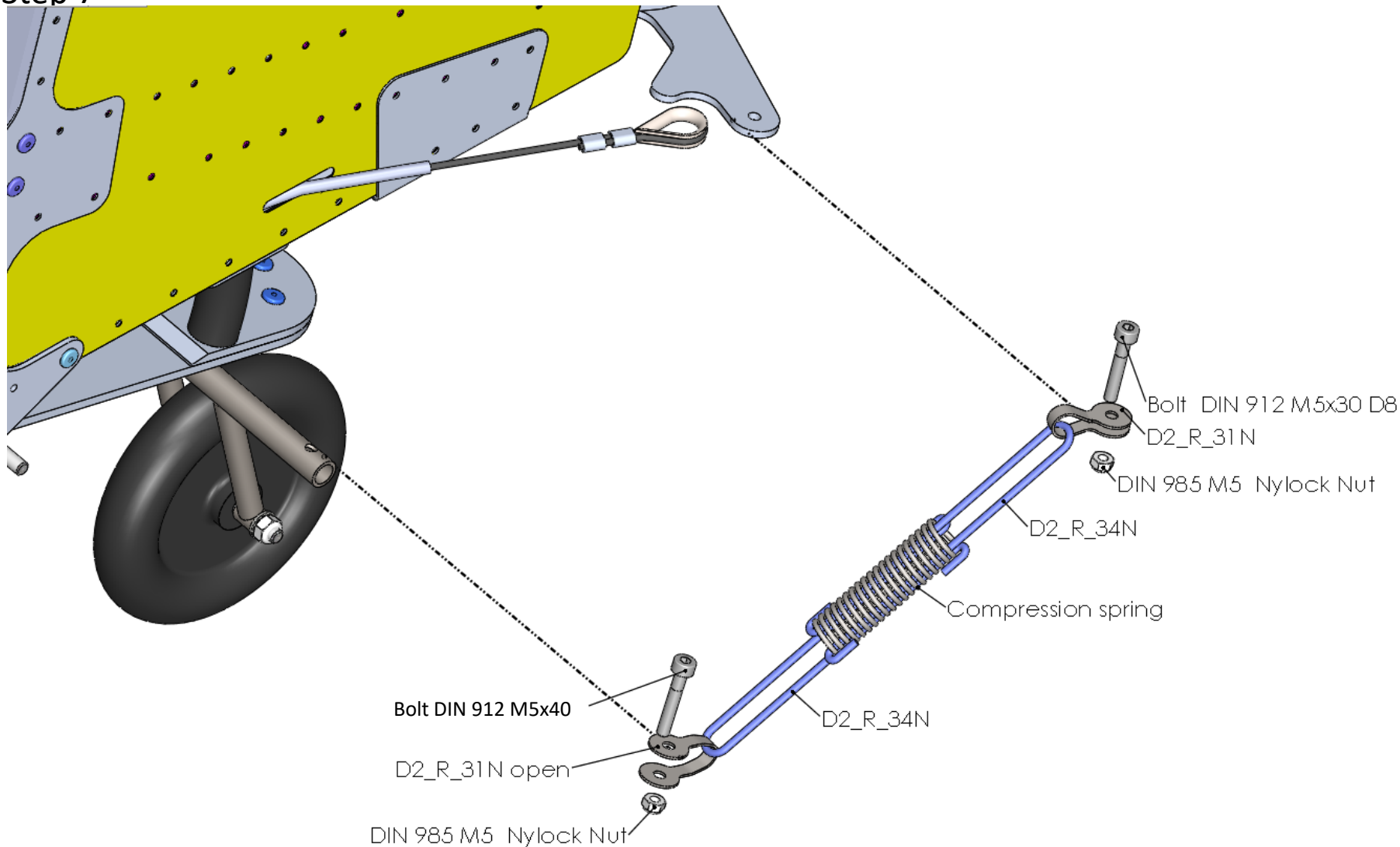

Title	Document no.	Revision	Page	Pages
Final assembly manual	D2_00_00	Rev. 02	19	90



Step 8

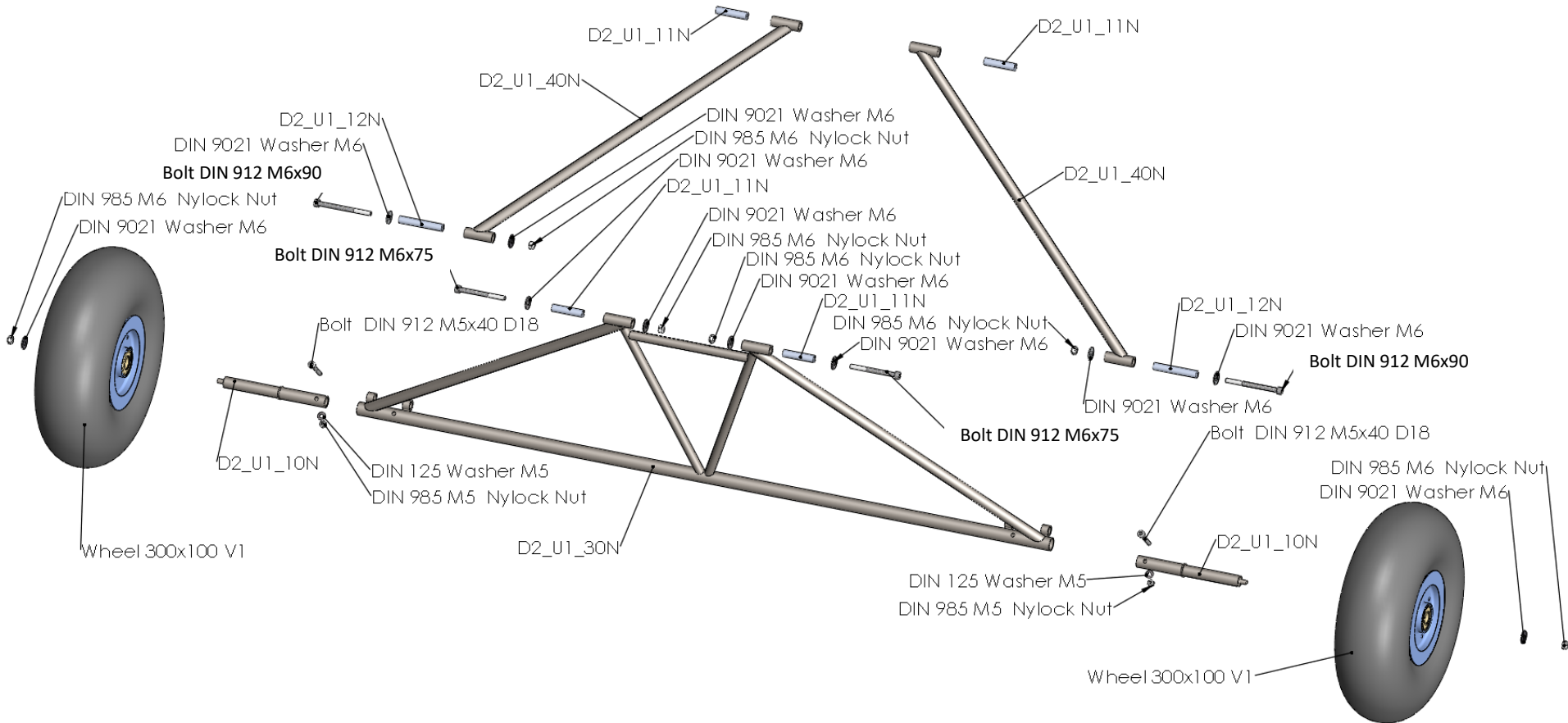

Title	Document no.	Revision	Page	Pages
Final assembly manual	D2_00_00	Rev. 02	20	90



Step 9

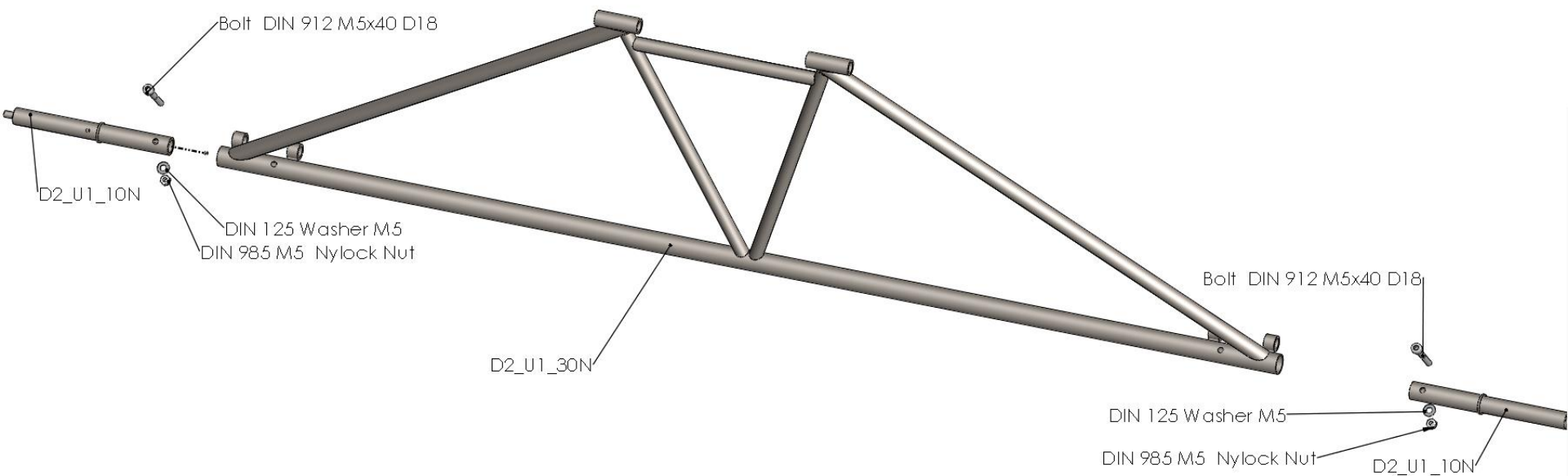

Title	Document no.	Revision	Page	Pages
Final assembly manual	D2_00_00	Rev. 02	21	90



Step 10

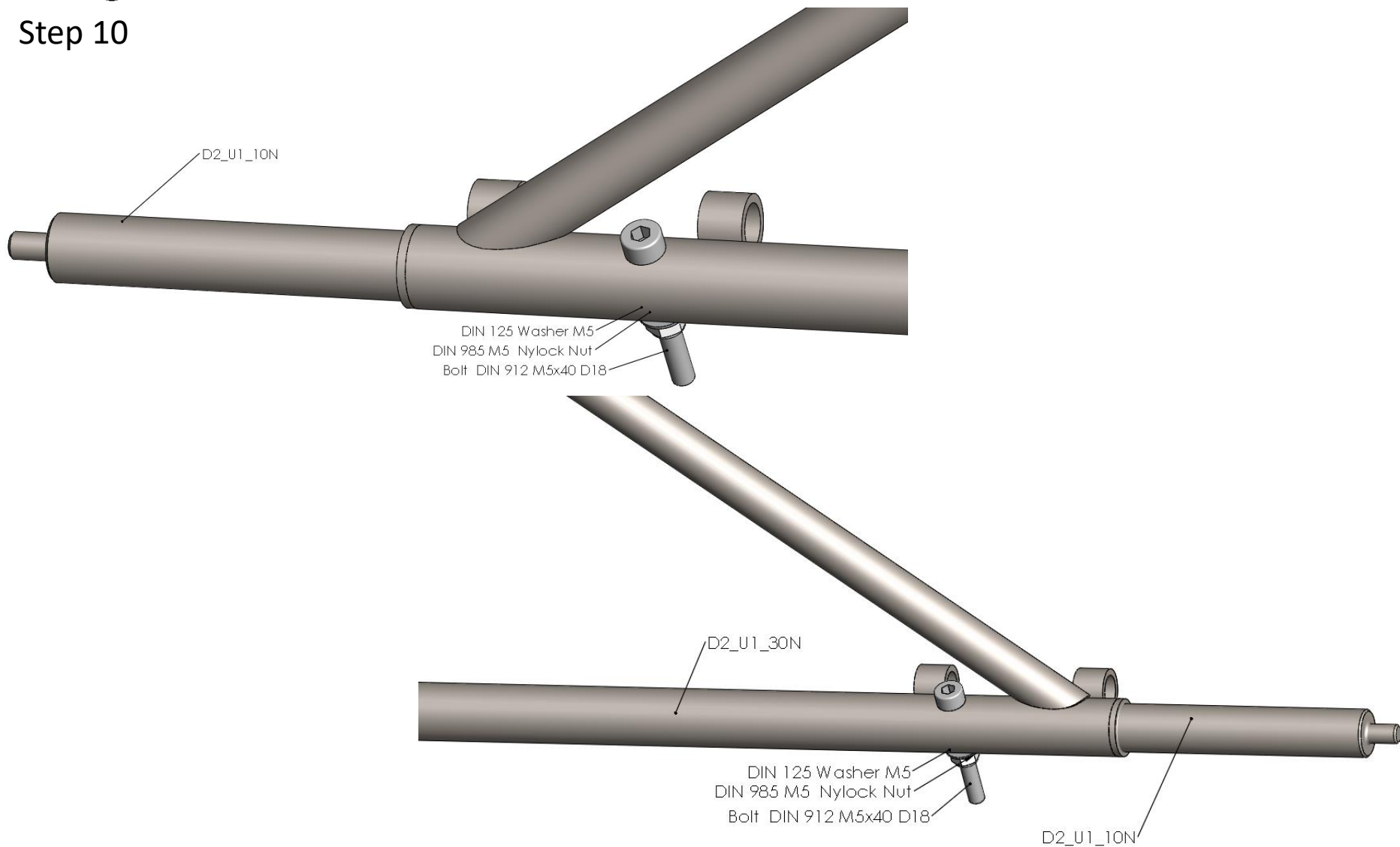

Title	Document no.	Revision	Page	Pages
Final assembly manual	D2_00_00	Rev. 02	22	90



Step 11

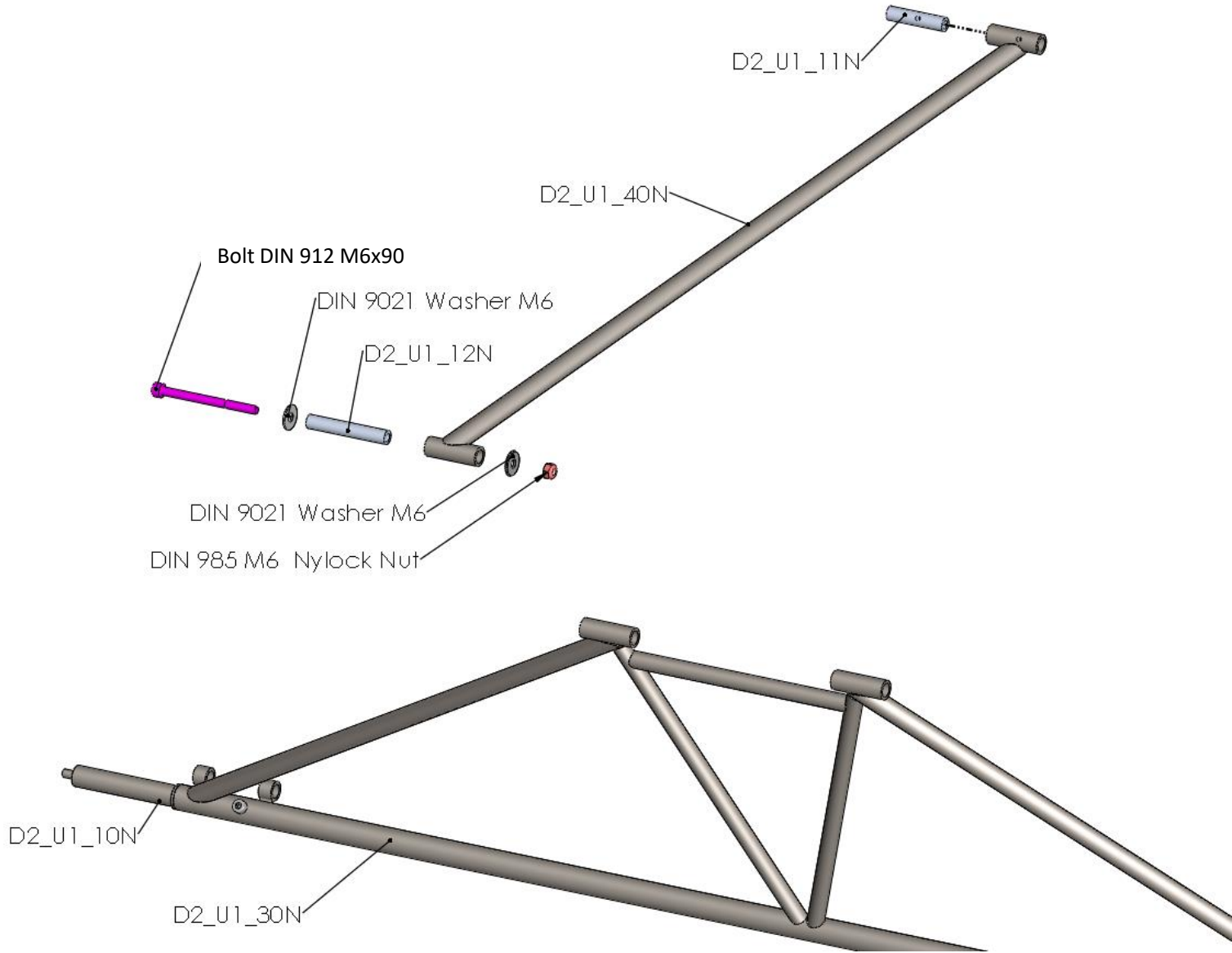

Title	Document no.	Revision	Page	Pages
Final assembly manual	D2_00_00	Rev. 02	23	90



Step 12

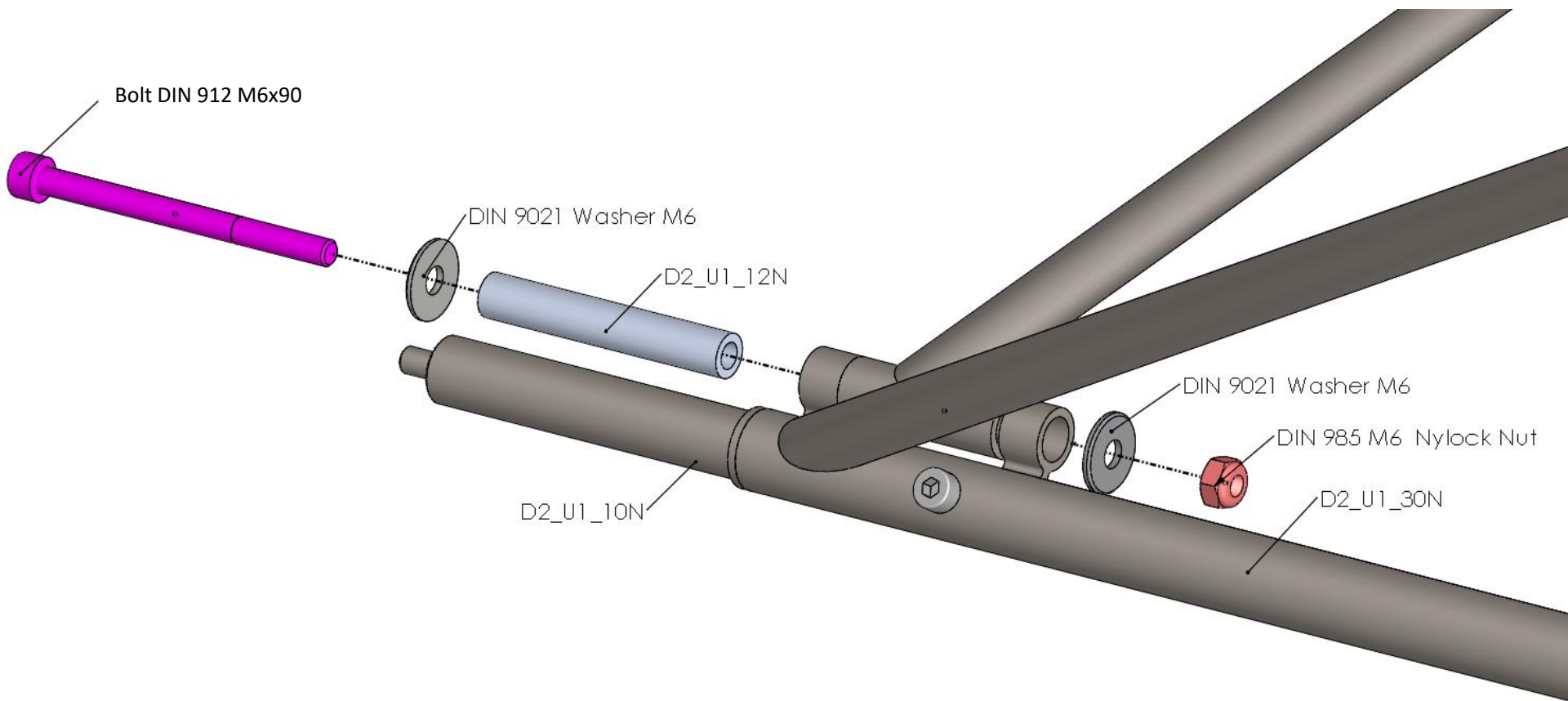

Title	Document no.	Revision	Page	Pages
Final assembly manual	D2_00_00	Rev. 02	24	90



Step 13

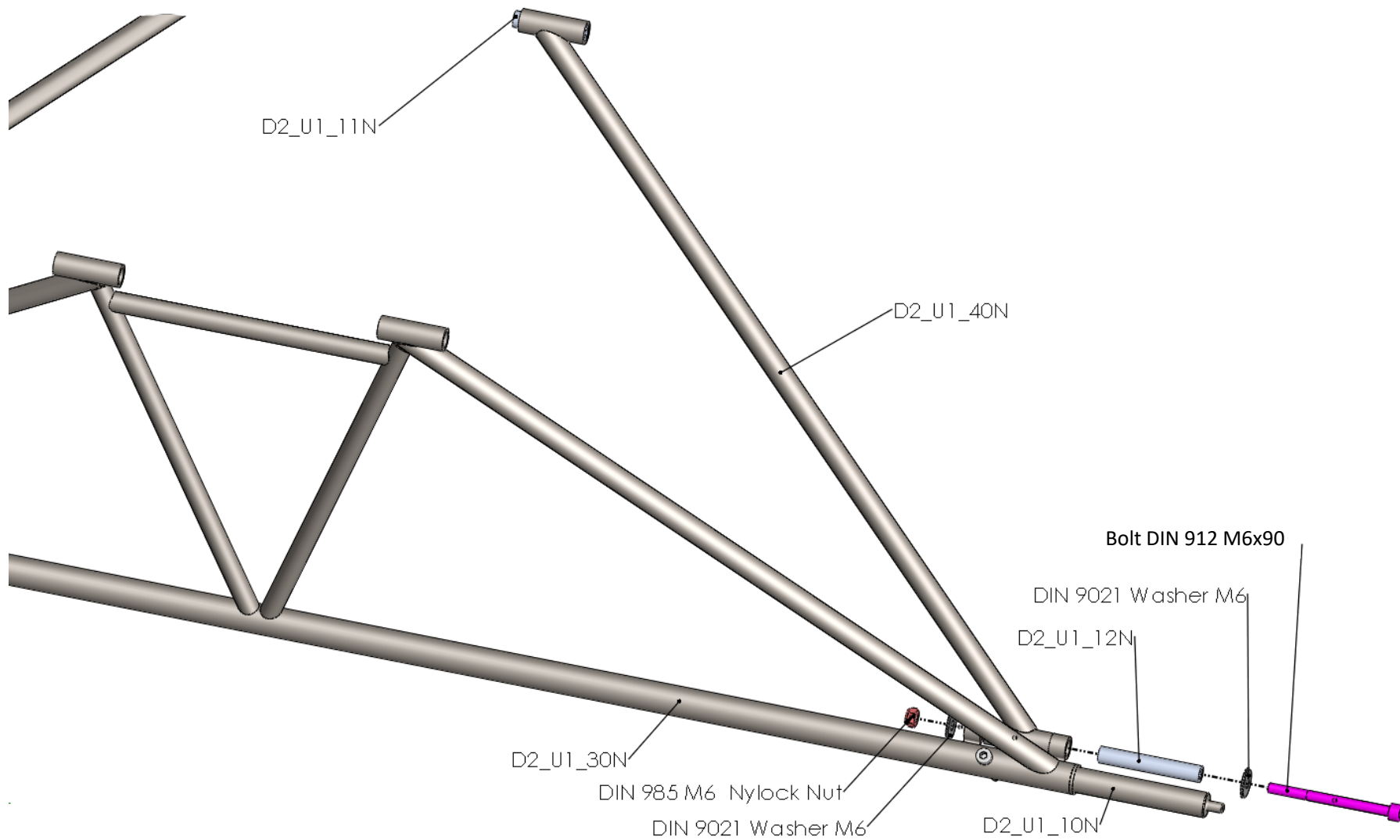

Title	Document no.	Revision	Page	Pages
Final assembly manual	D2_00_00	Rev. 02	25	90



Step 14

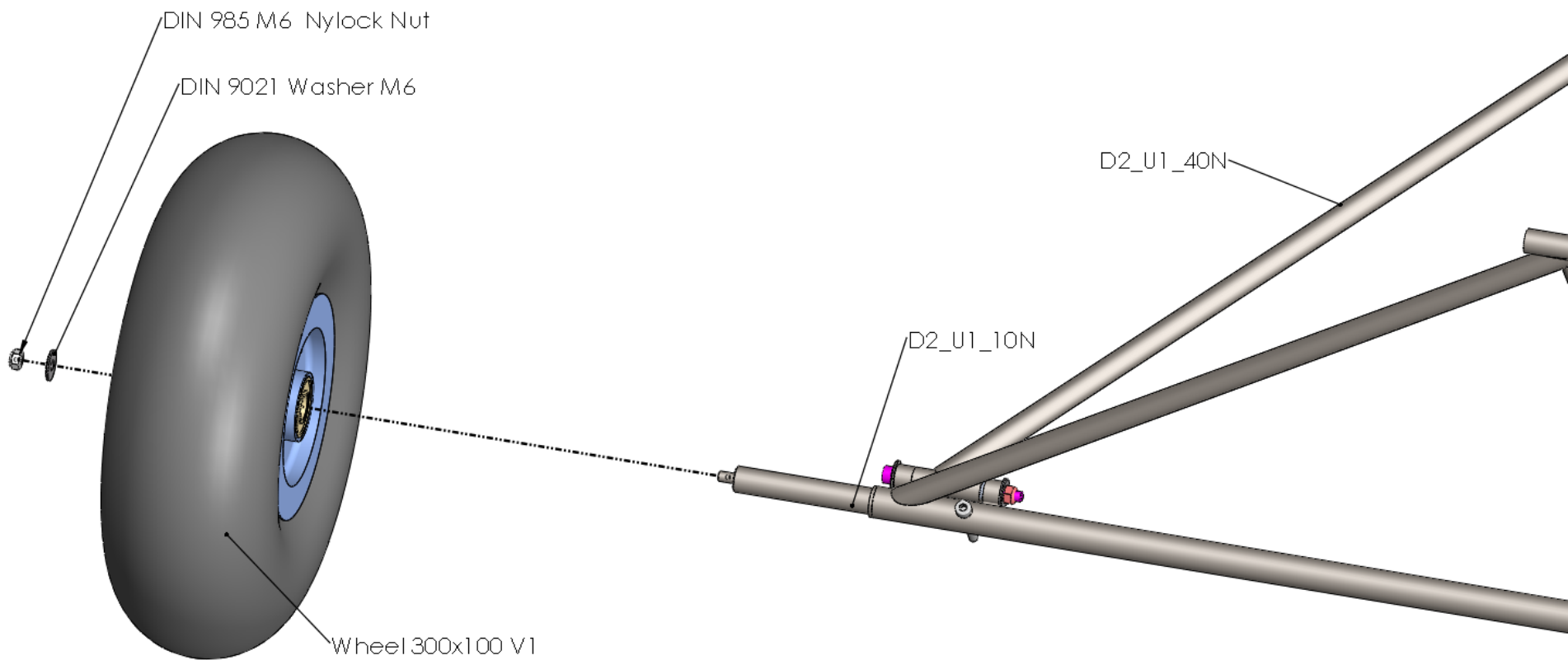

Title	Document no.	Revision	Page	Pages
Final assembly manual	D2_00_00	Rev. 02	26	90



Step 15

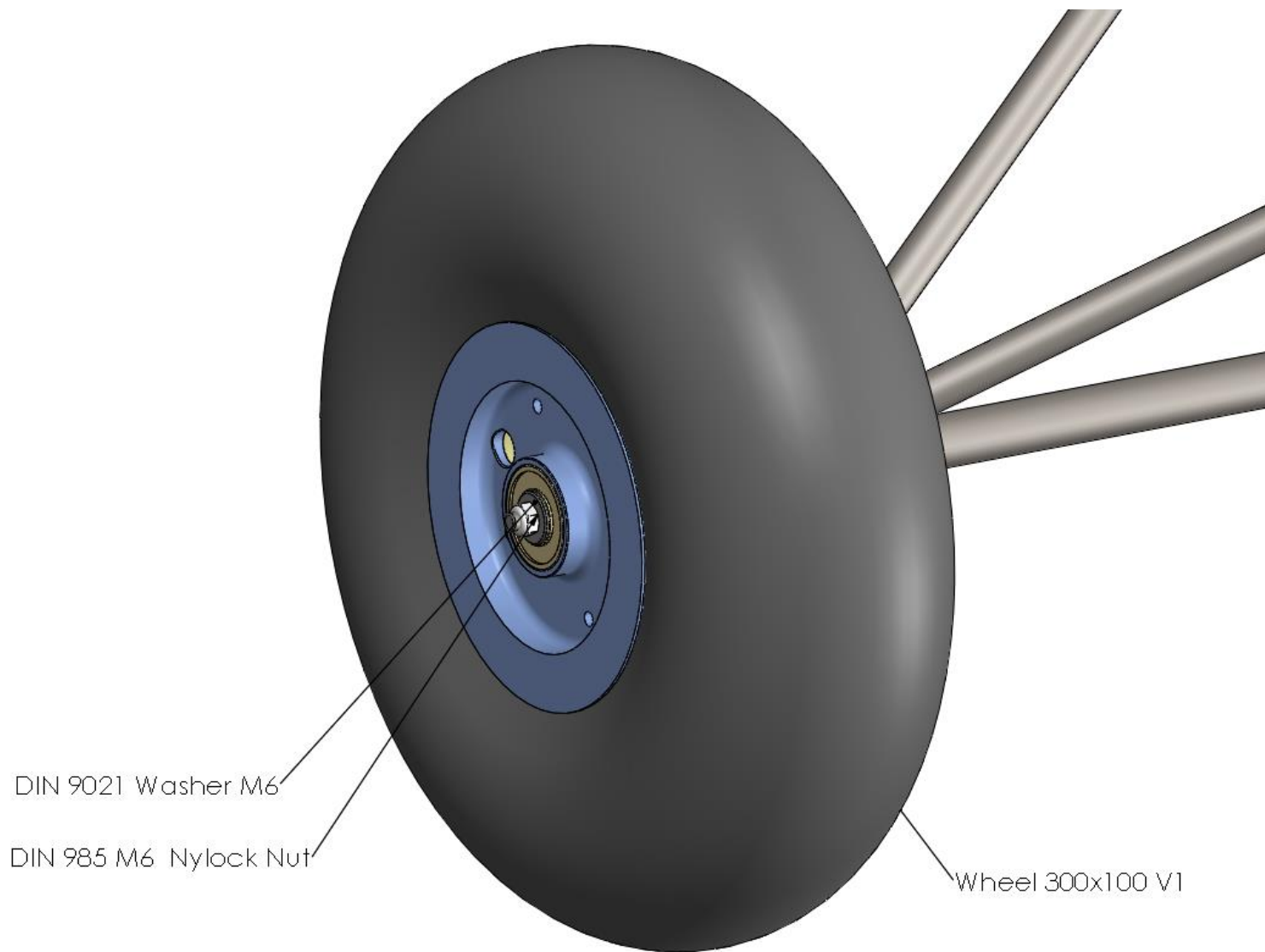

Title	Document no.	Revision	Page	Pages
Final assembly manual	D2_00_00	Rev. 02	27	90



Step 16

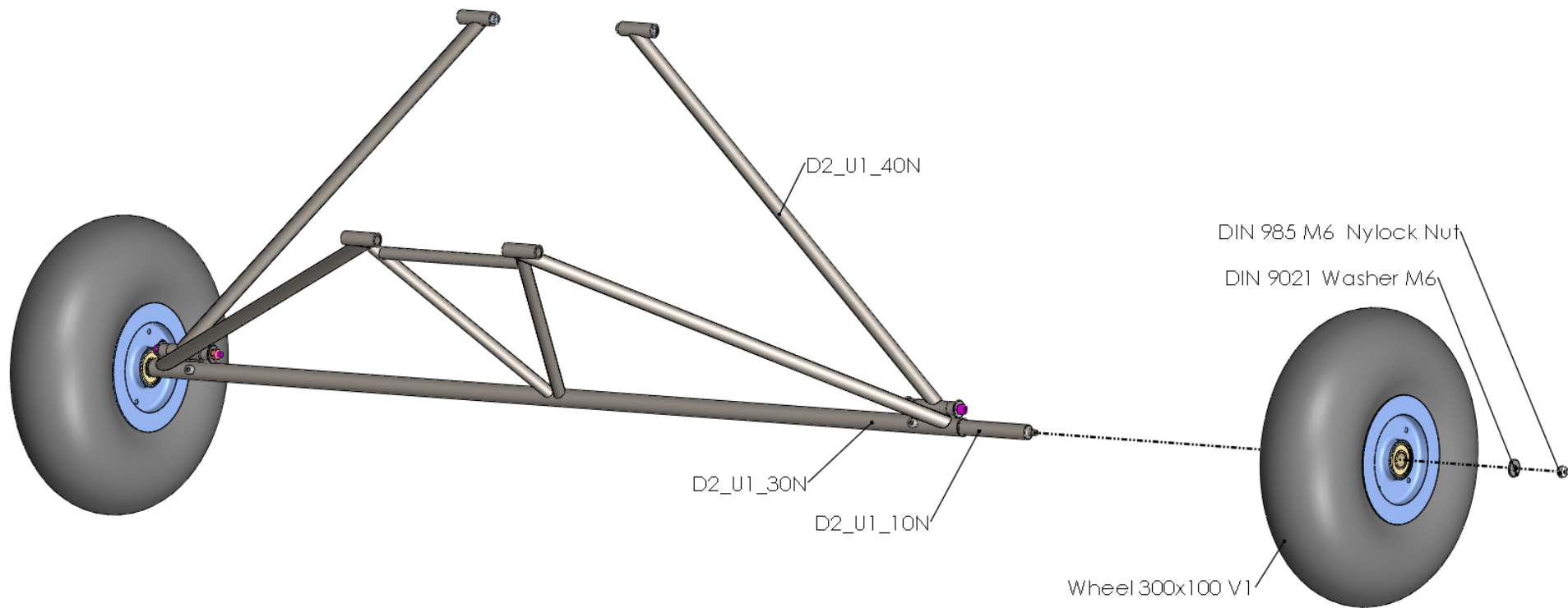

Title	Document no.	Revision	Page	Pages
Final assembly manual	D2_00_00	Rev. 02	28	90



Step 17

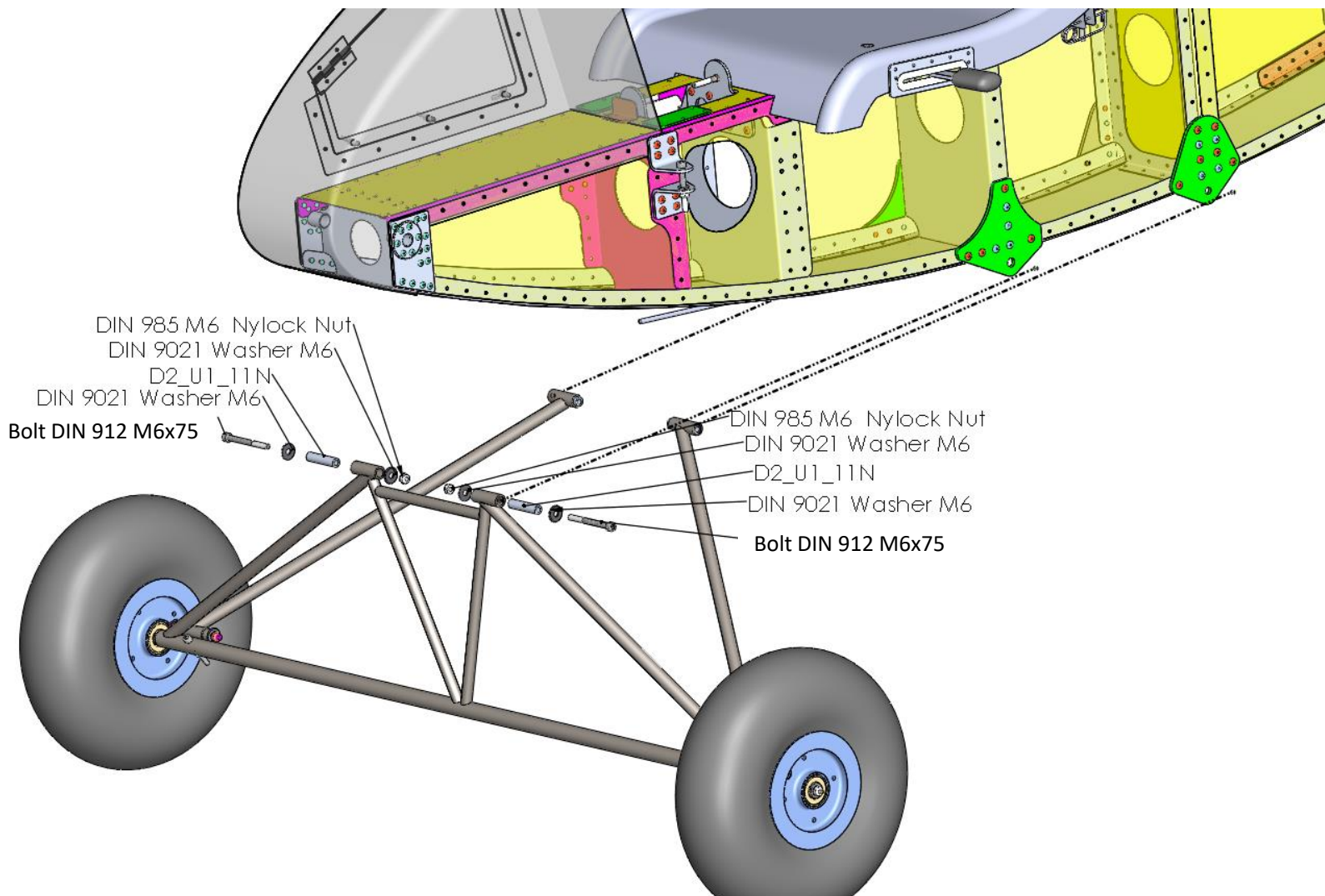

Title	Document no.	Revision	Page	Pages
Final assembly manual	D2_00_00	Rev. 02	29	90



Step 18

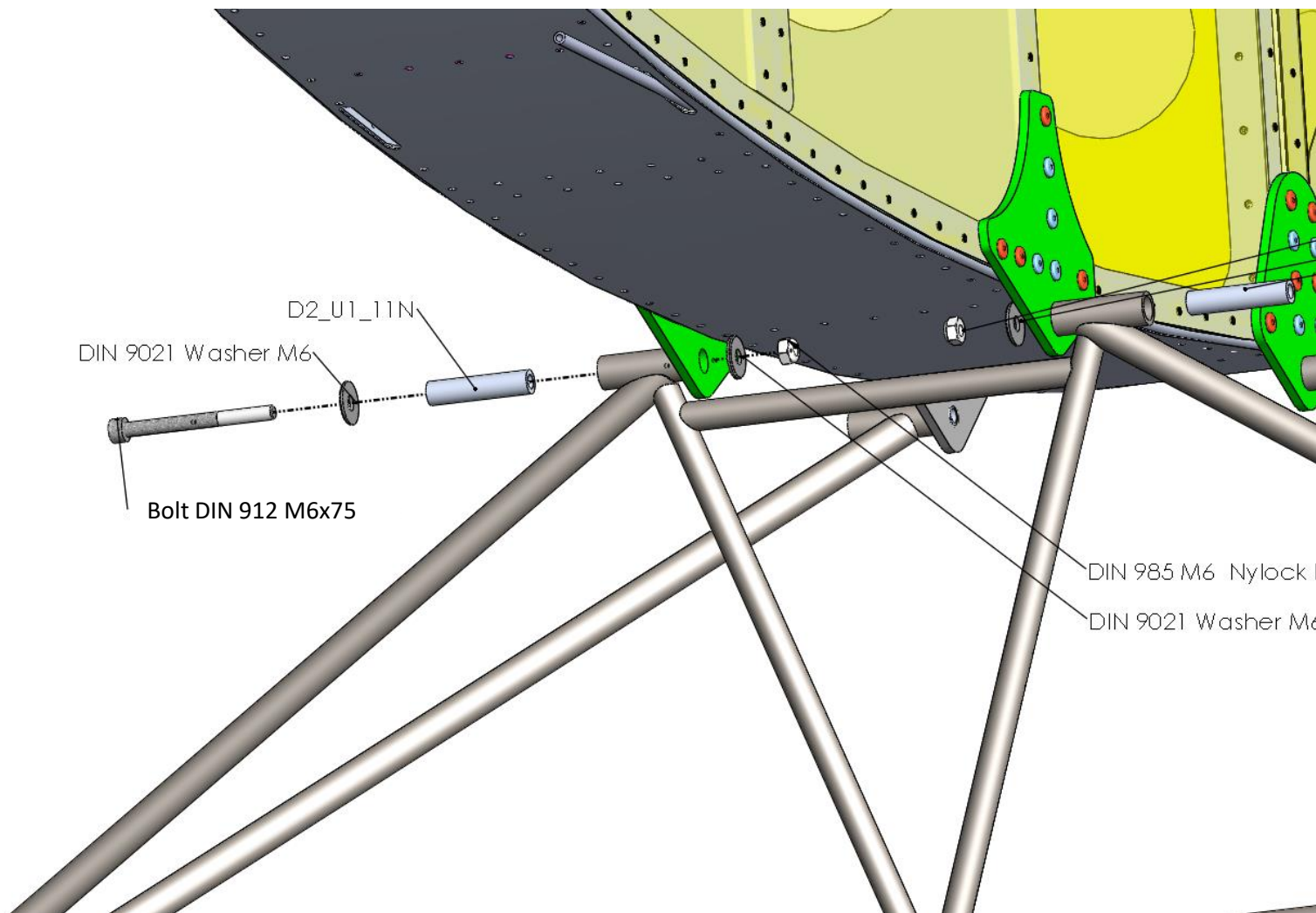

Title	Document no.	Revision	Page	Pages
Final assembly manual	D2_00_00	Rev. 02	30	90



Step 19

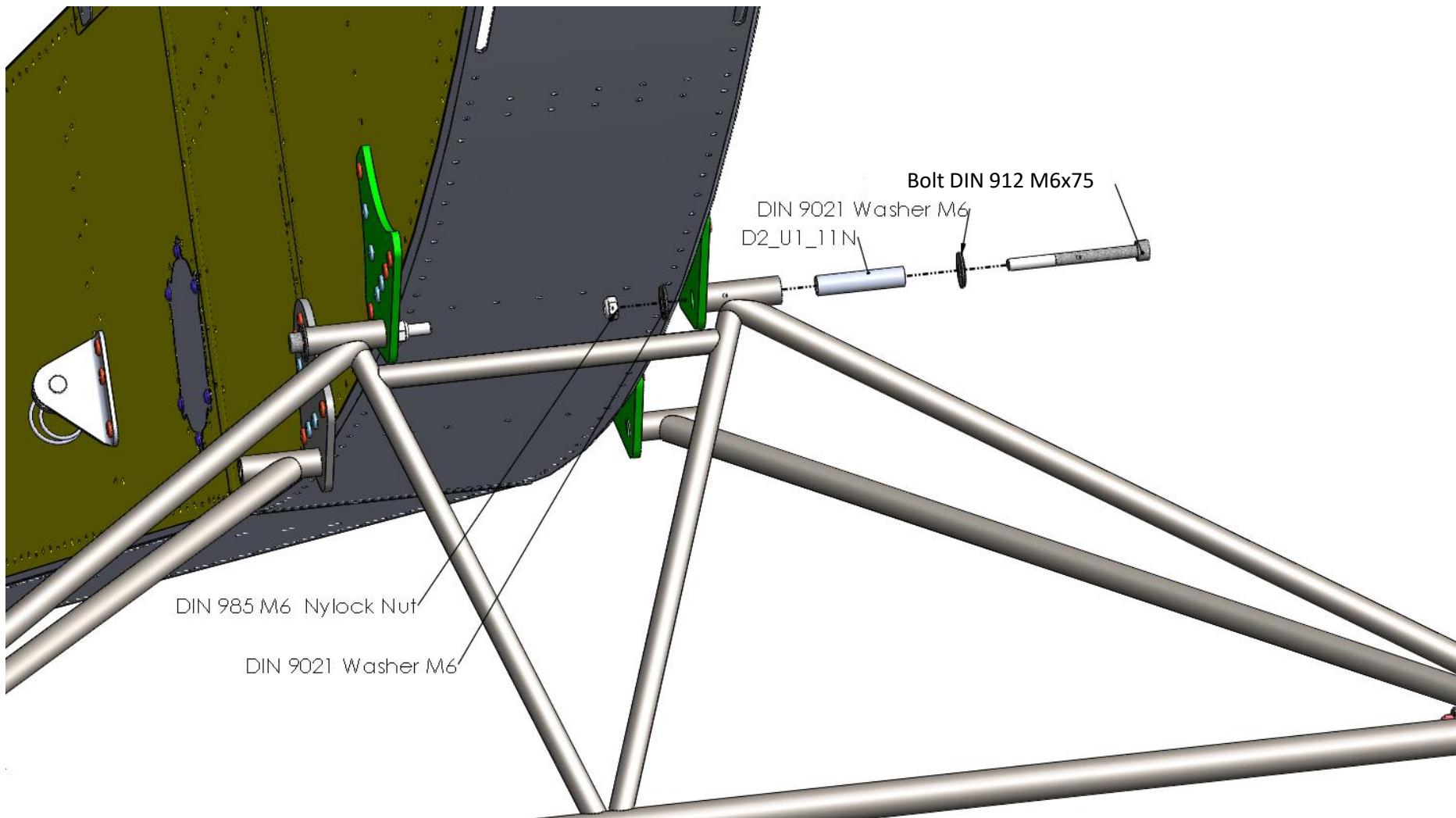

Title	Document no.	Revision	Page	Pages
Final assembly manual	D2_00_00	Rev. 02	31	90



Step 20

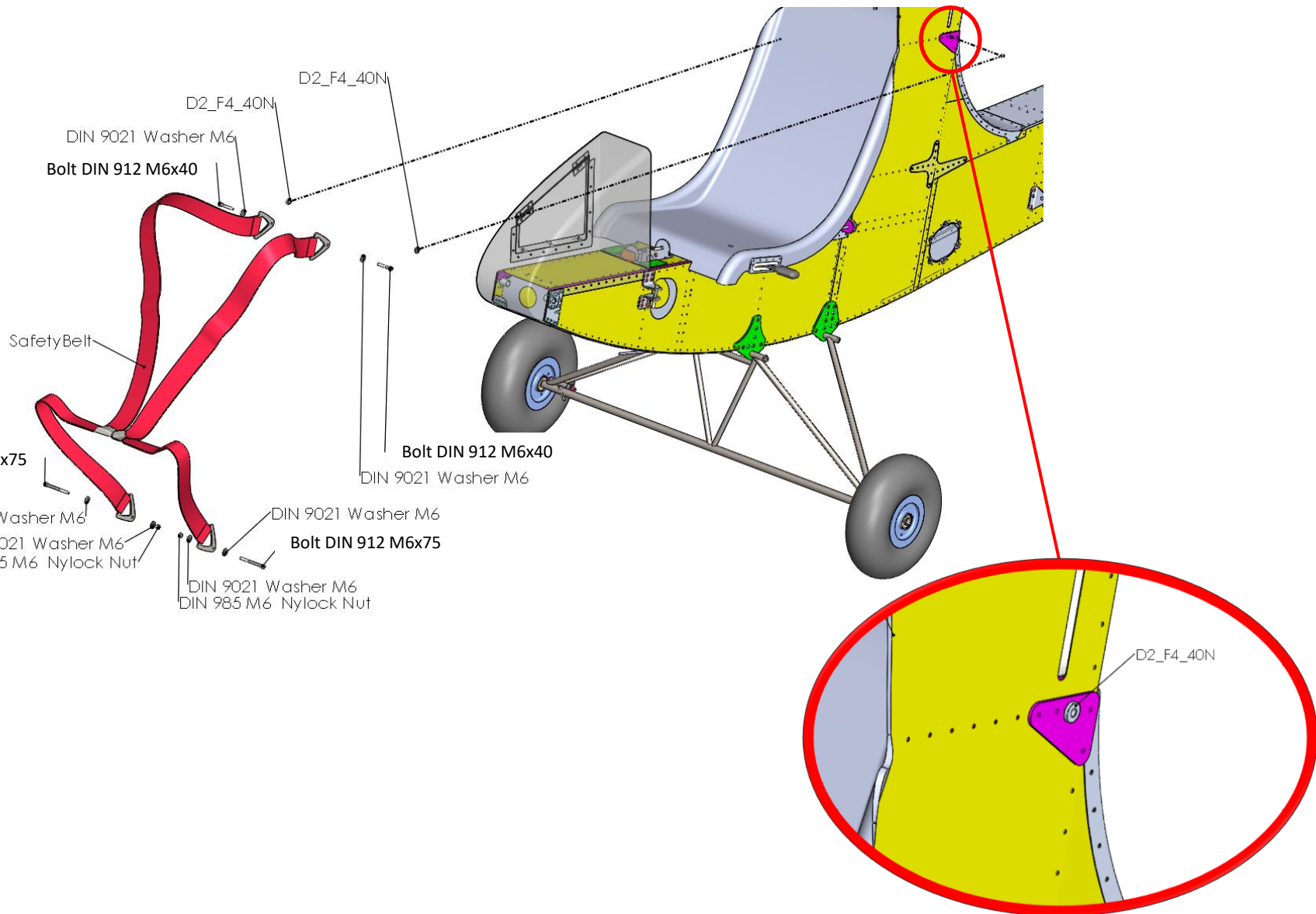

Title	Document no.	Revision	Page	Pages
Final assembly manual	D2_00_00	Rev. 02	32	90



Step 21

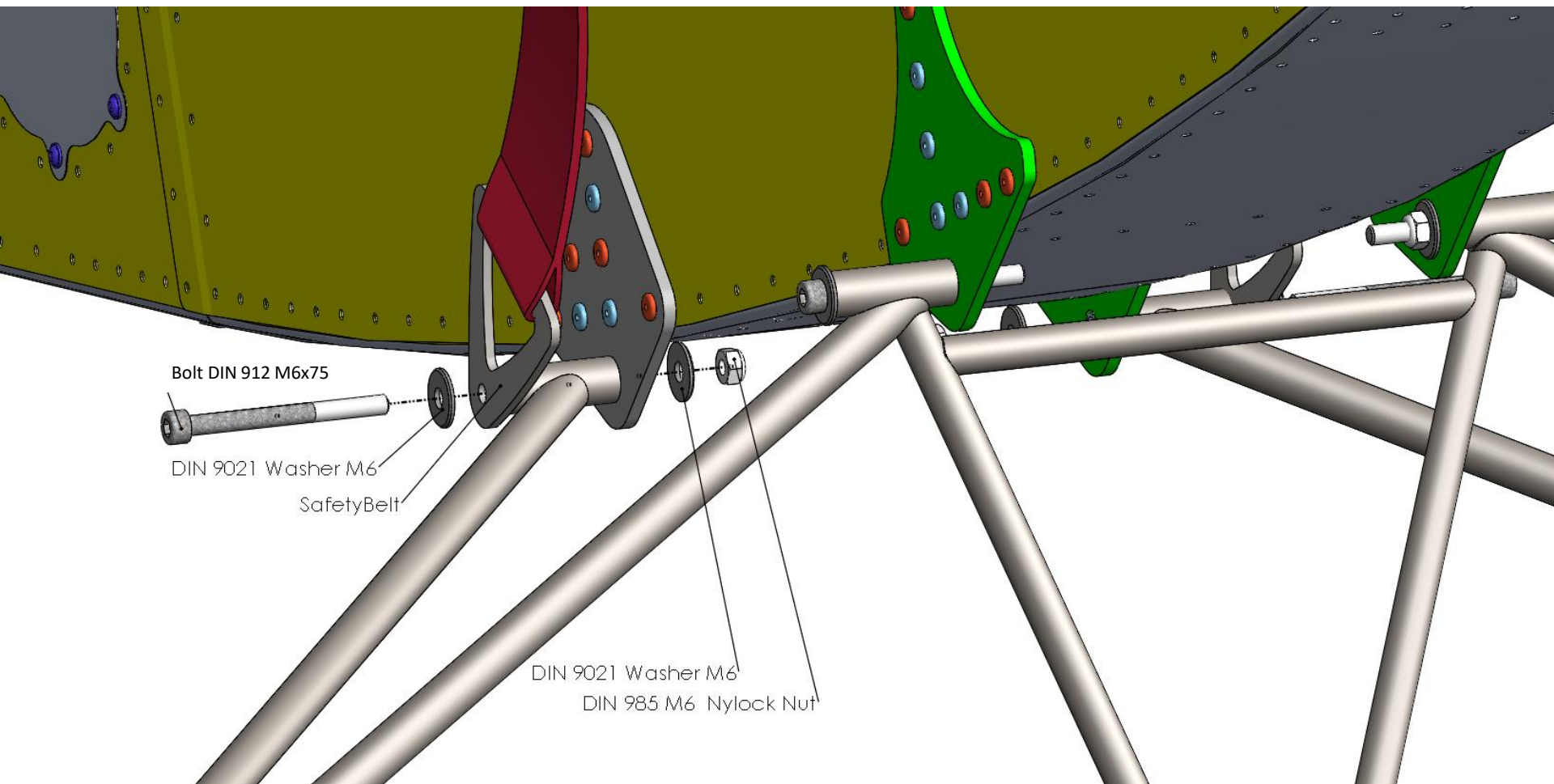

Title	Document no.	Revision	Page	Pages
Final assembly manual	D2_00_00	Rev. 02	33	90



Step 22

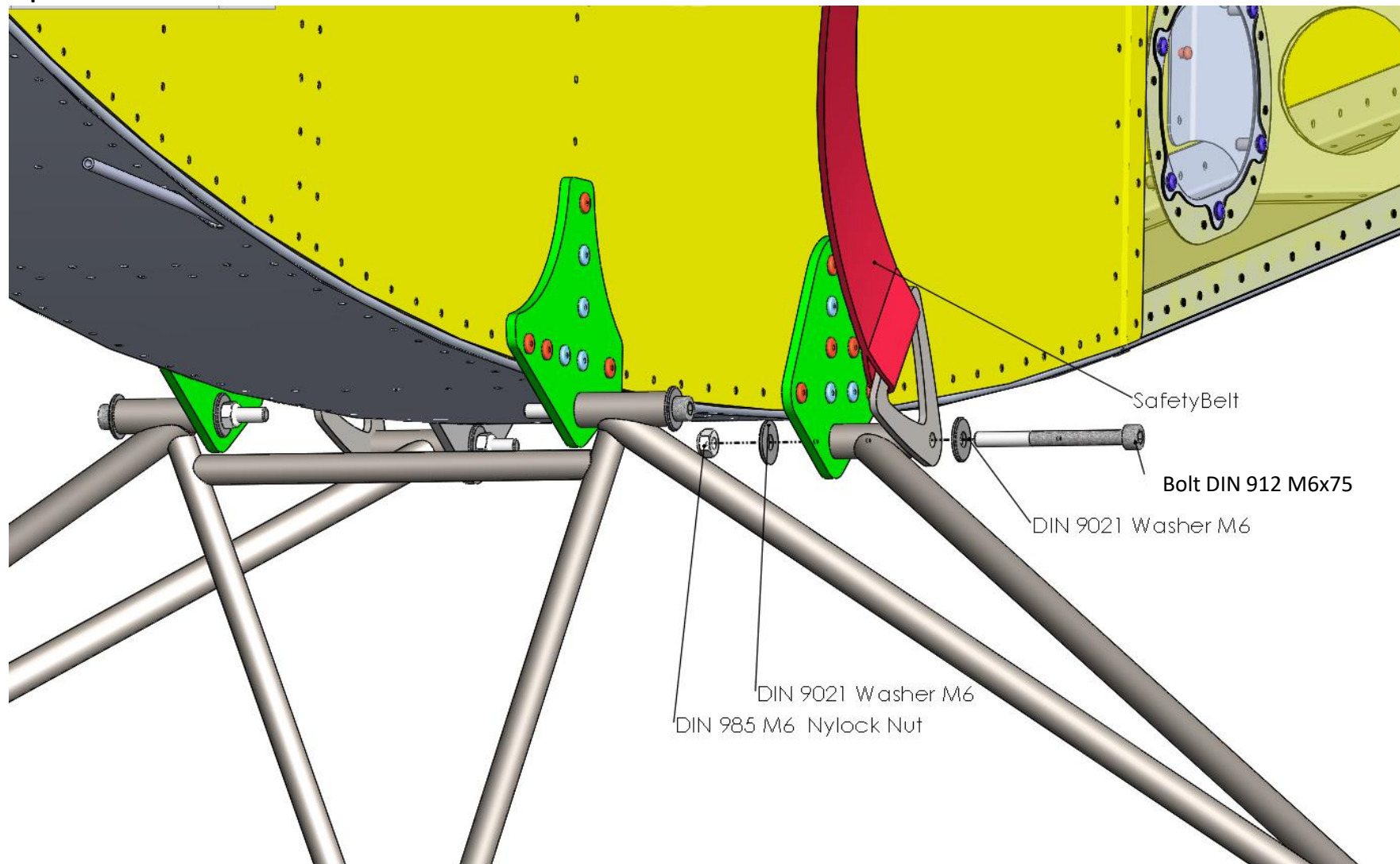

Title	Document no.	Revision	Page	Pages
Final assembly manual	D2_00_00	Rev. 02	34	90



Step 23

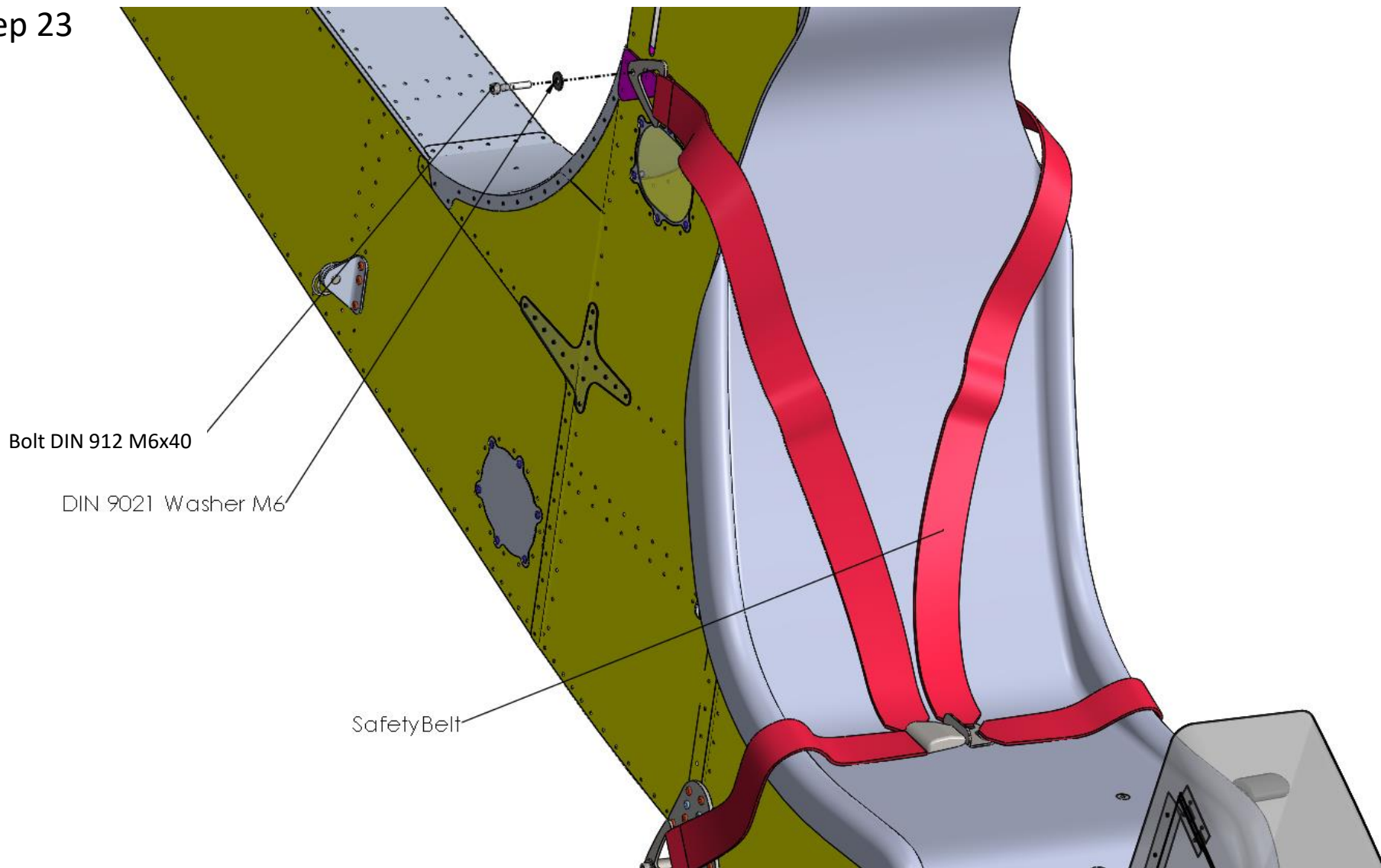

Title	Document no.	Revision	Page	Pages
Final assembly manual	D2_00_00	Rev. 02	35	90



Step 24

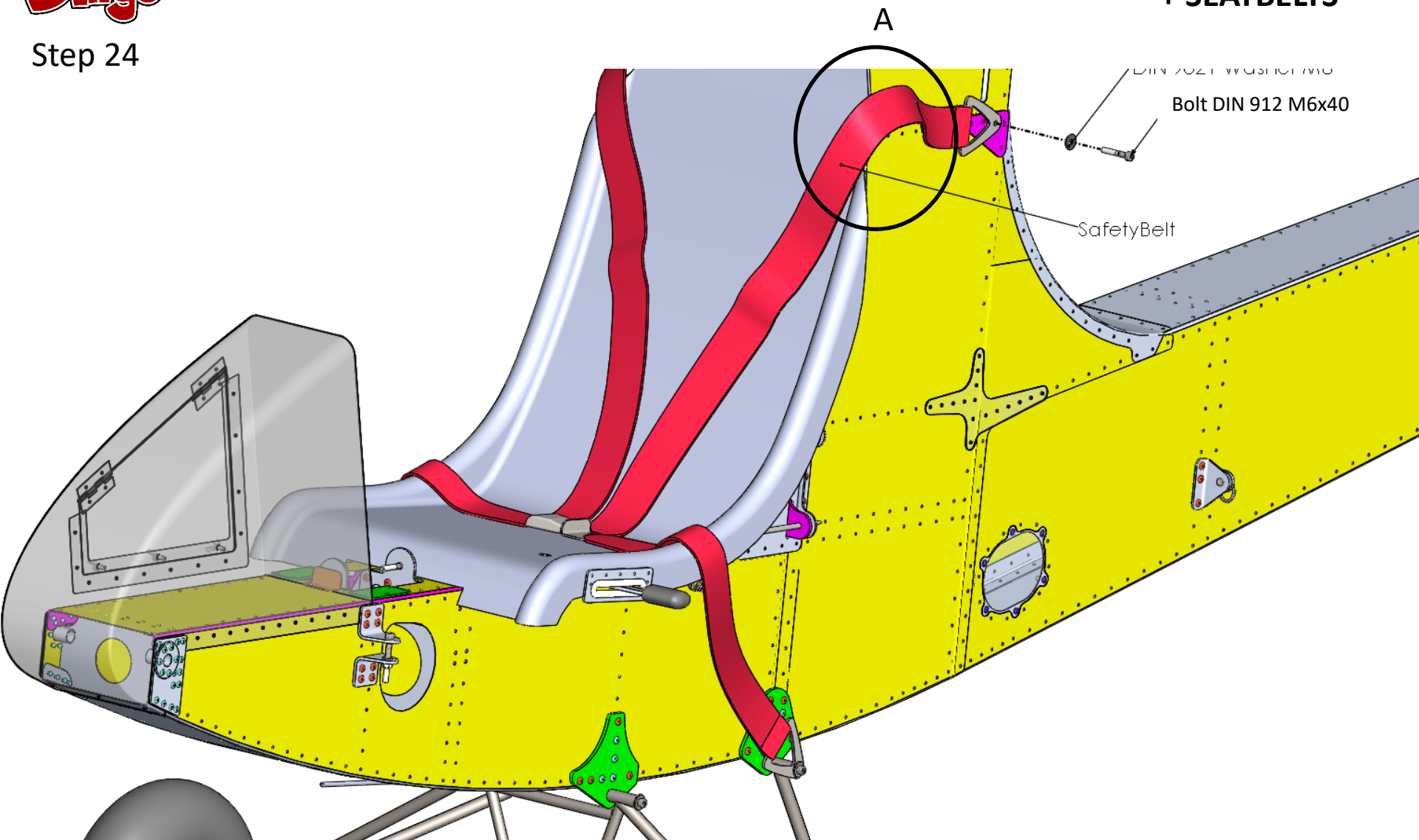

Title	Document no.	Revision	Page	Pages
Final assembly manual	D2_00_00	Rev. 02	36	90



Step 24-A

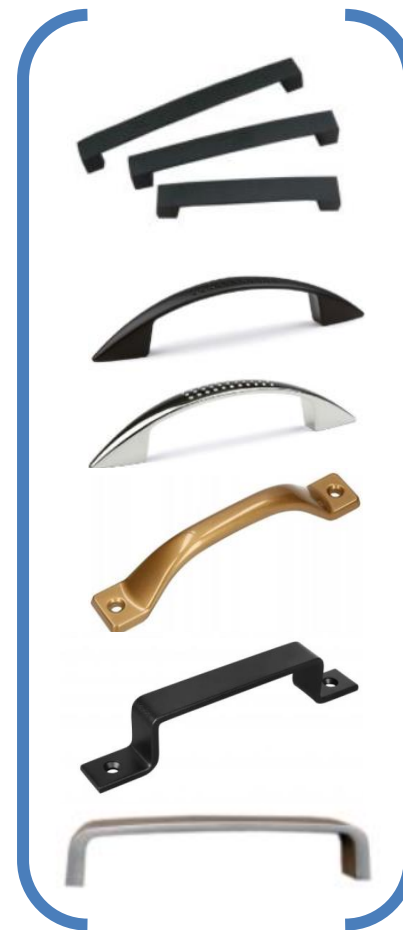
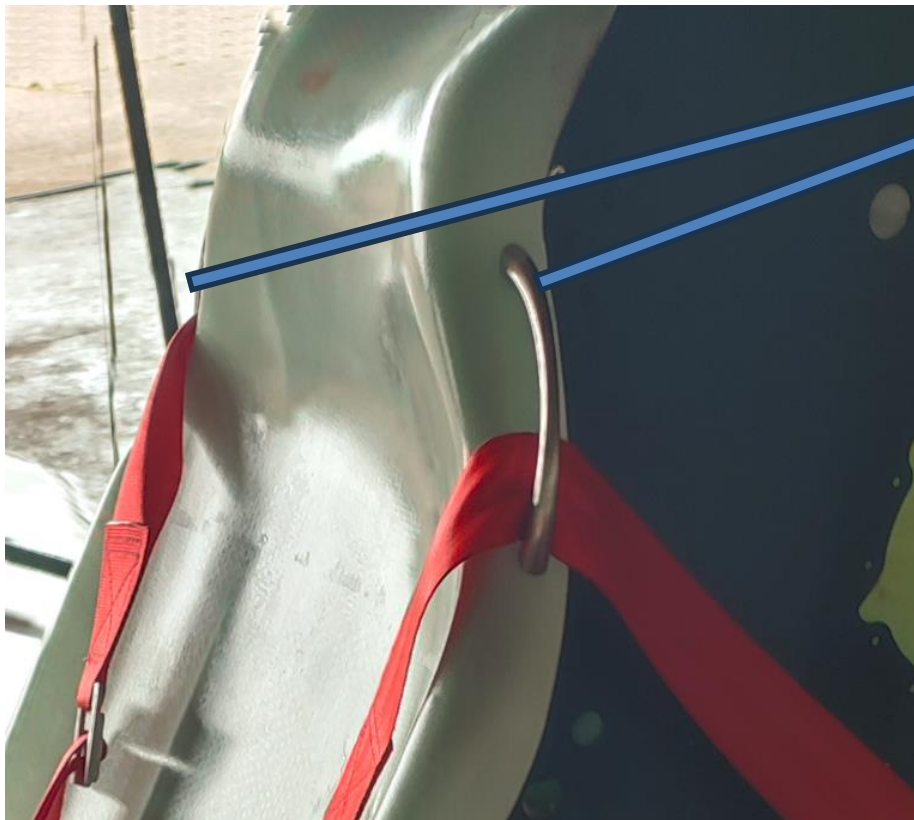

Title	Document no.	Revision	Page	Pages
Final assembly manual	D2_00_00	Rev. 02	37	90



PART 3 – INSTALLATION OF ELEVATOR

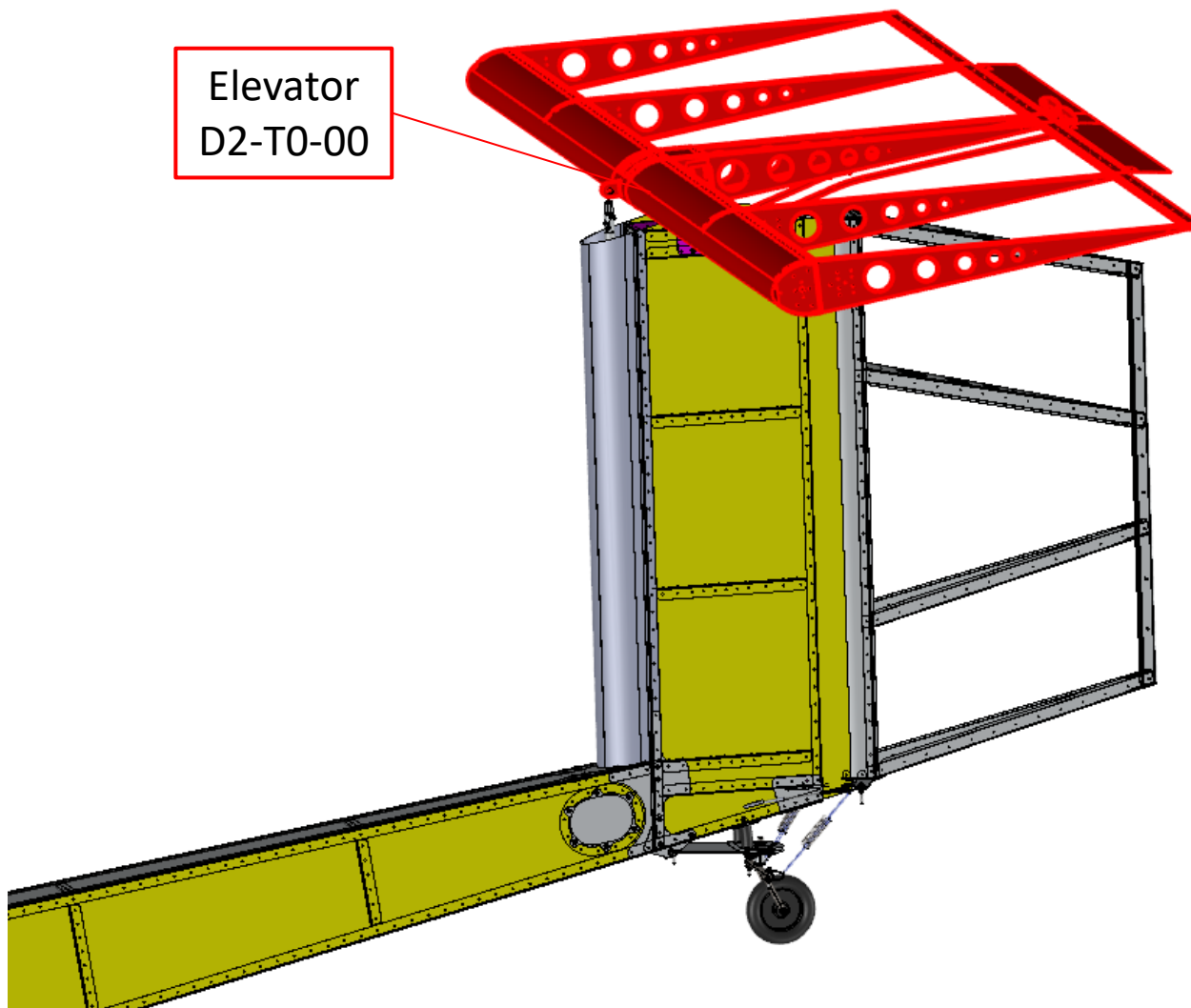

Title	Document no.	Revision	Page	Pages
Final assembly manual	D2_00_00	Rev. 02	38	90



D2_T0_00
1 pc

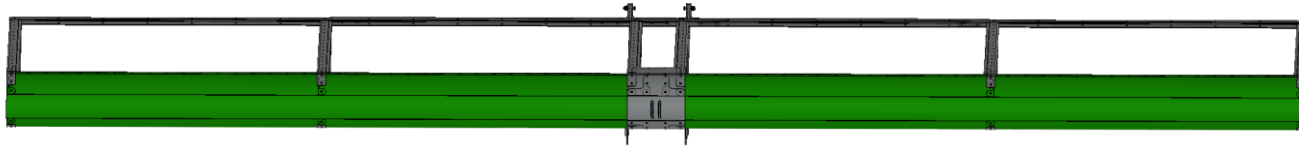

D2_T2_11N
1 pc



D2_SP_02
2 pcs



D2_T4_20N
1 pc



Standard parts

Bolt DIN 912 M6x45	1 pc
Washer DIN 125 M4	2 pcs
Washer DIN 125 M6	1 pc
Washer DIN 9021 M6	2 pcs
Nylock nut DIN 985 M4	2 pcs
Nylock nut DIN 985 M6	3 pcs
Cotter pin DIN 94-1,6x10 A2	2 pcs
Cotter pin DIN 94-1,2x8 A2	2 pcs
Edge trim	0,3m

Title	Document no.	Revision	Page	Pages
Final assembly manual	D2_00_00	Rev. 02	39	90



Step 1

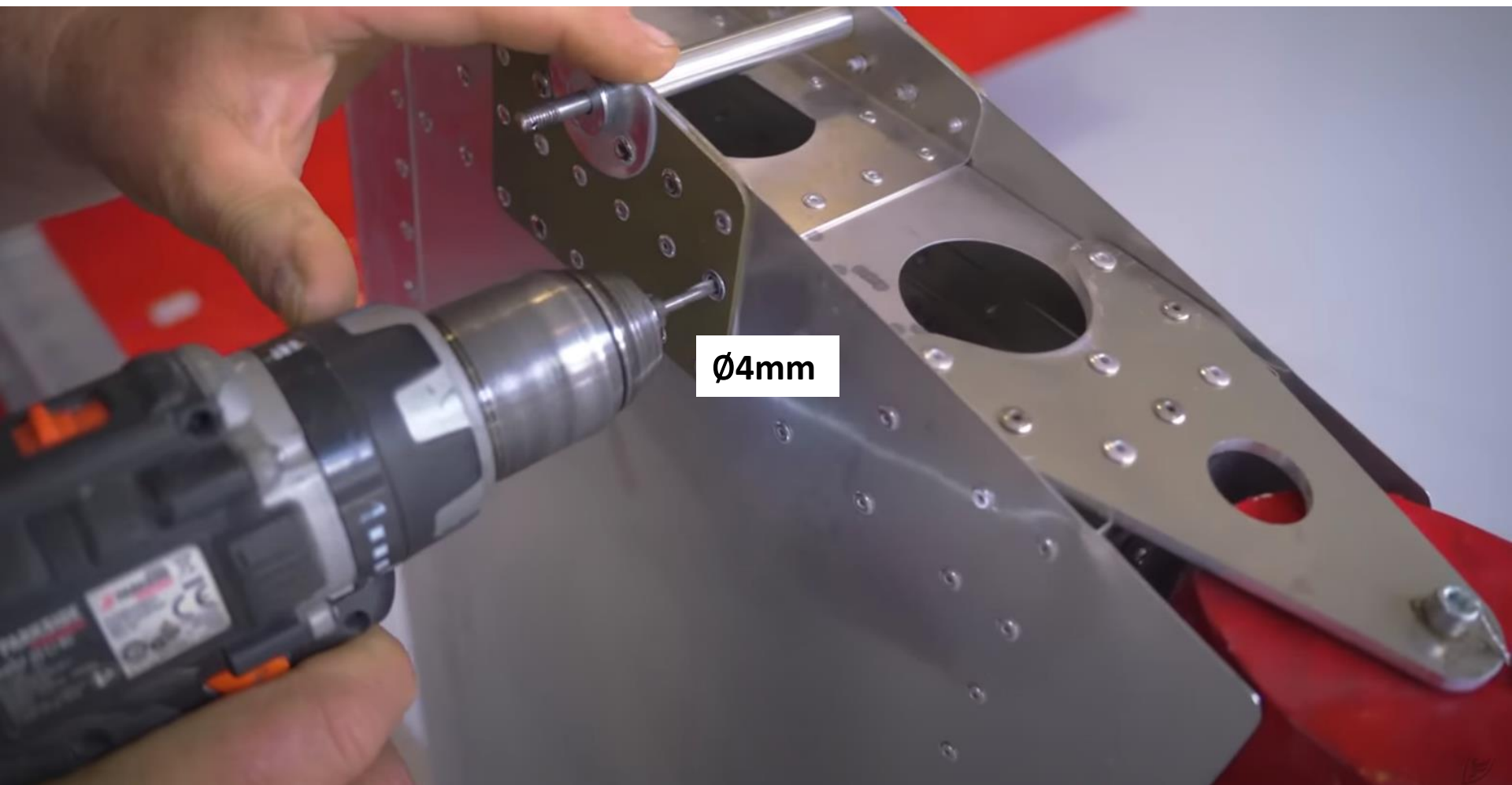

Title	Document no.	Revision	Page	Pages
Final assembly manual	D2_00_00	Rev. 02	40	90



Step 2

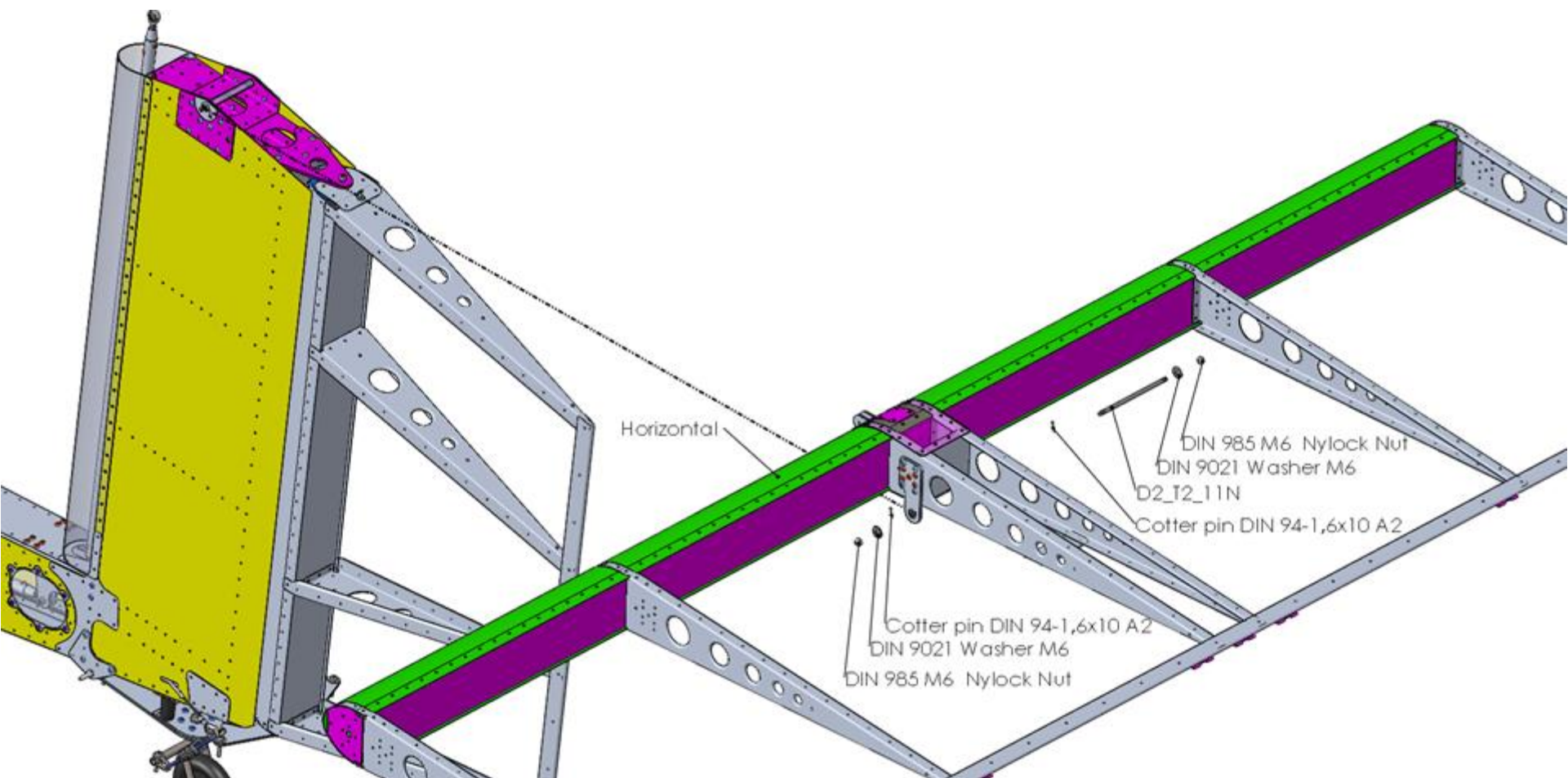

Title	Document no.	Revision	Page	Pages
Final assembly manual	D2_00_00	Rev. 02	41	90



Step 3

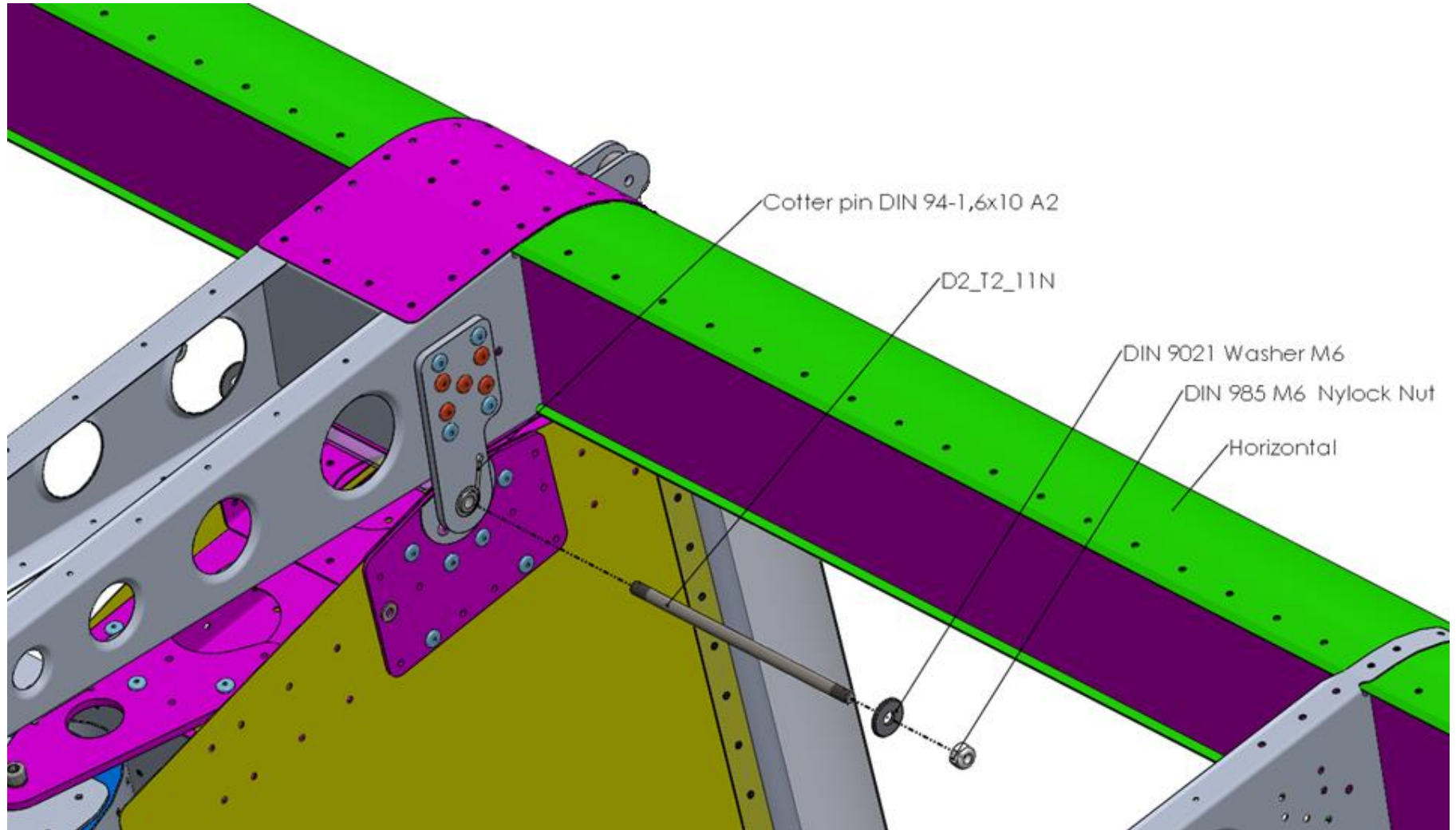

Title	Document no.	Revision	Page	Pages
Final assembly manual	D2_00_00	Rev. 02	42	90



Step 4

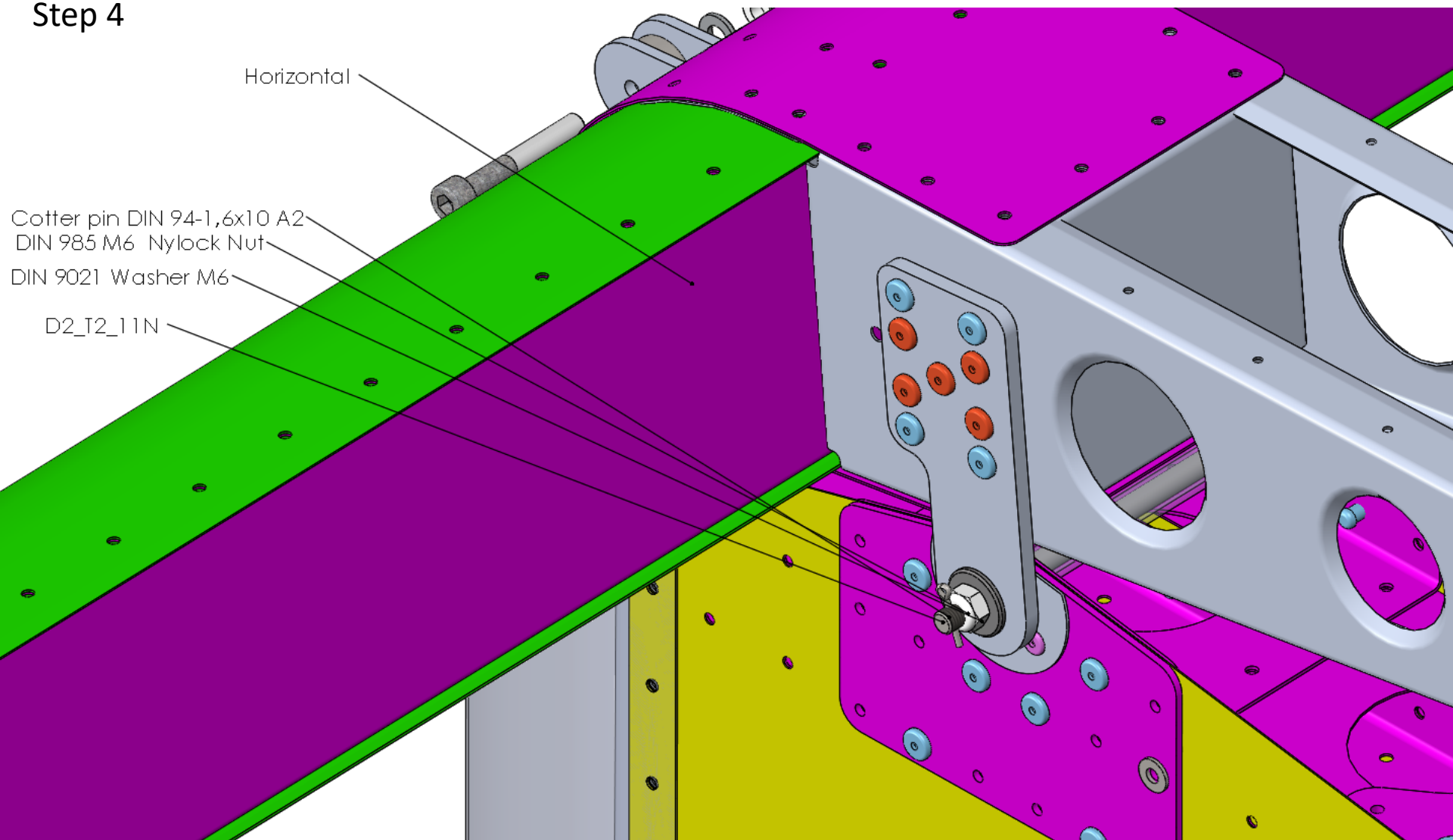

Title	Document no.	Revision	Page	Pages
Final assembly manual	D2_00_00	Rev. 02	43	90



Step 5

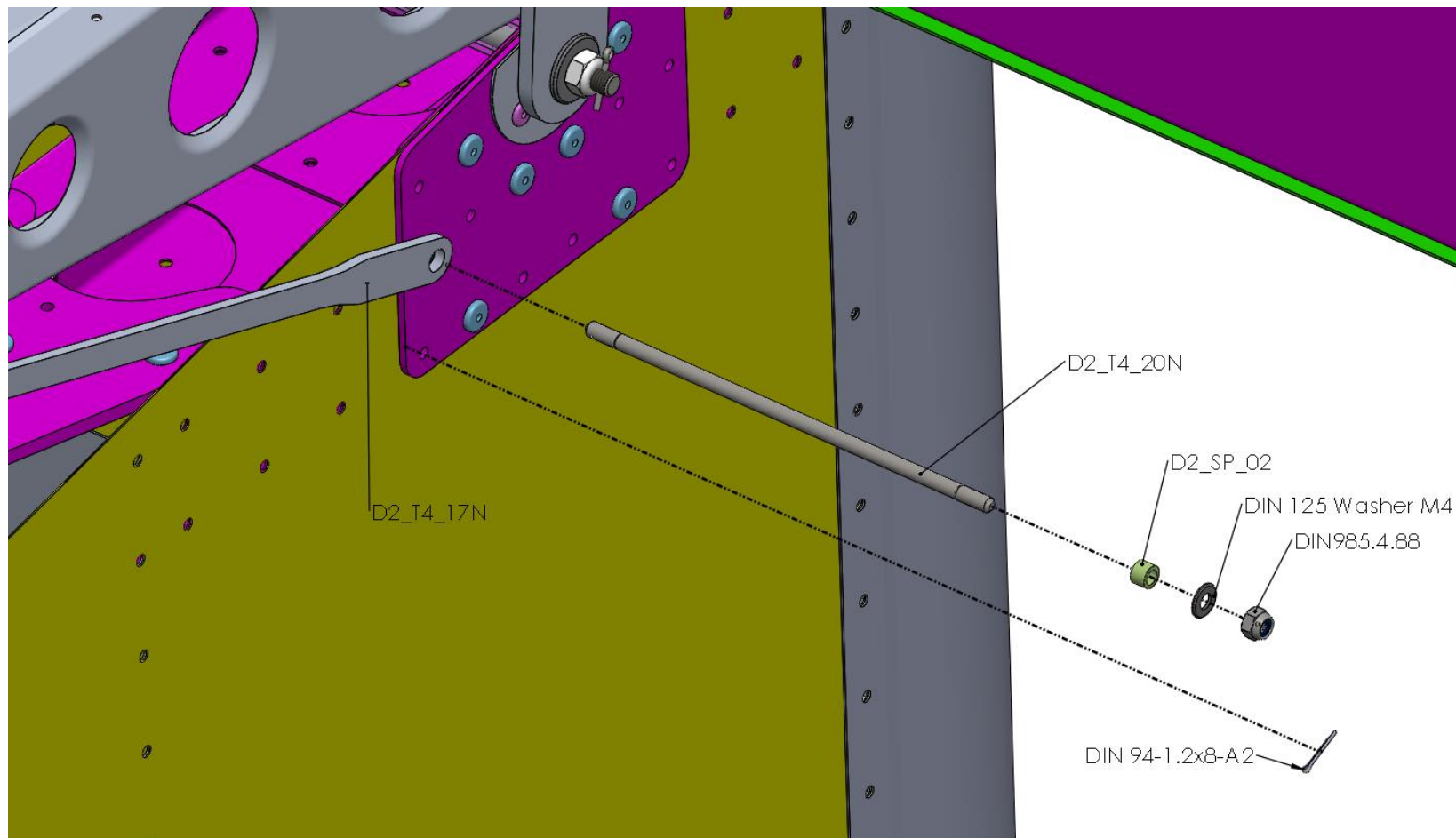

Title	Document no.	Revision	Page	Pages
Final assembly manual	D2_00_00	Rev. 02	44	90



Step 6

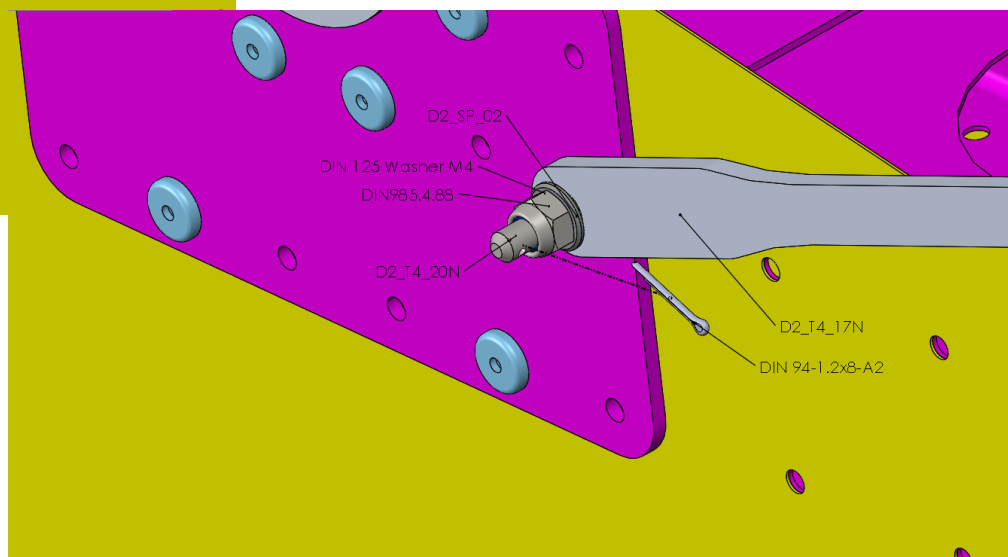
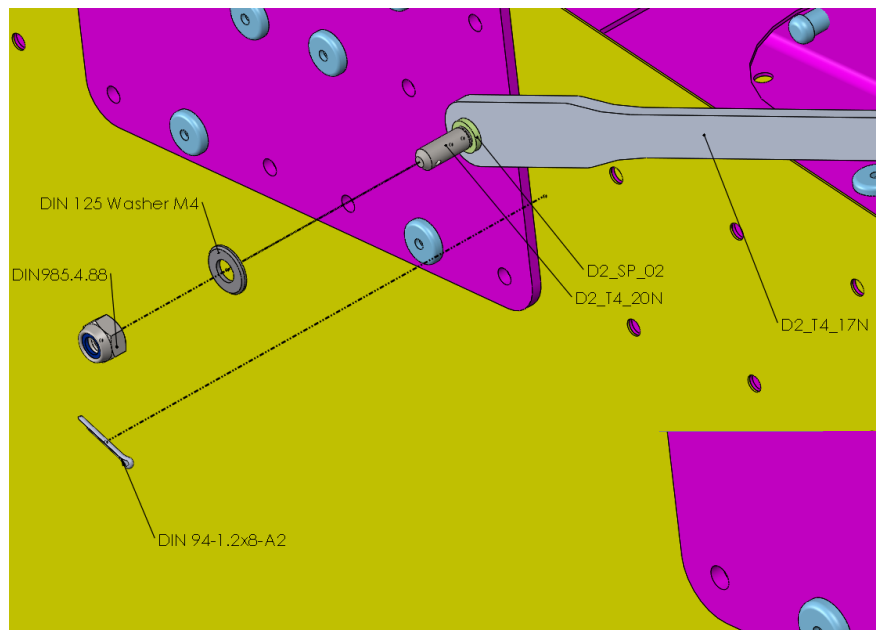

Title	Document no.	Revision	Page	Pages
Final assembly manual	D2_00_00	Rev. 02	45	90



Step 7

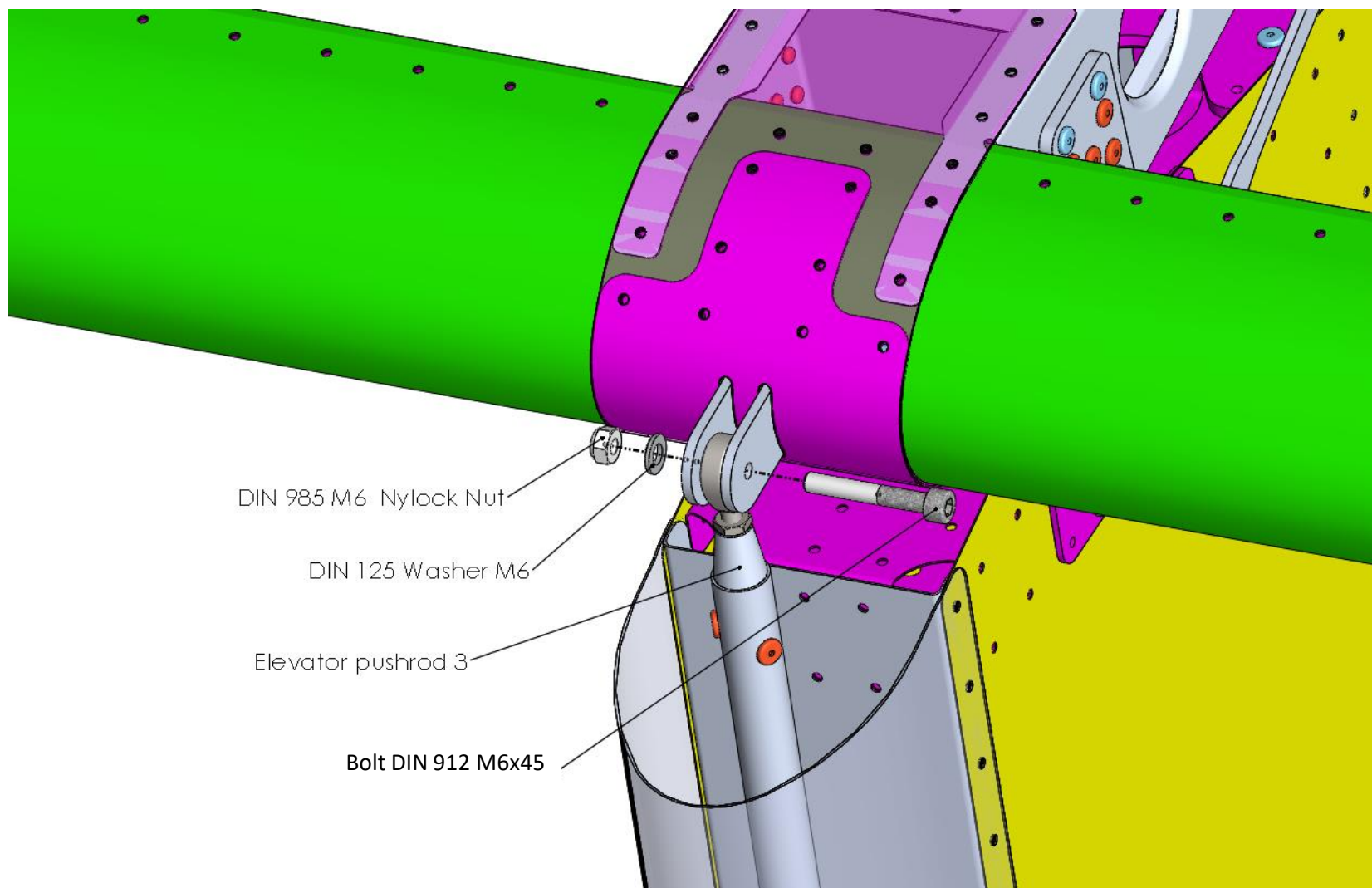

Title	Document no.	Revision	Page	Pages
Final assembly manual	D2_00_00	Rev. 02	46	90



Step 8

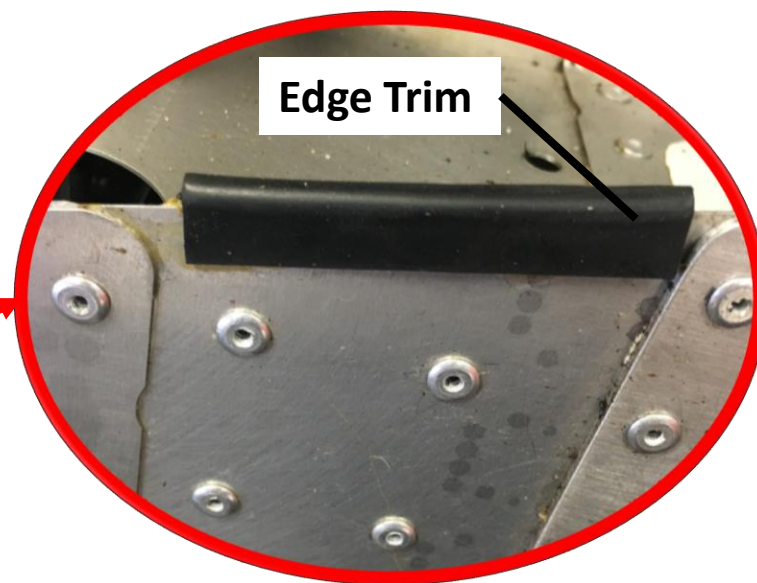
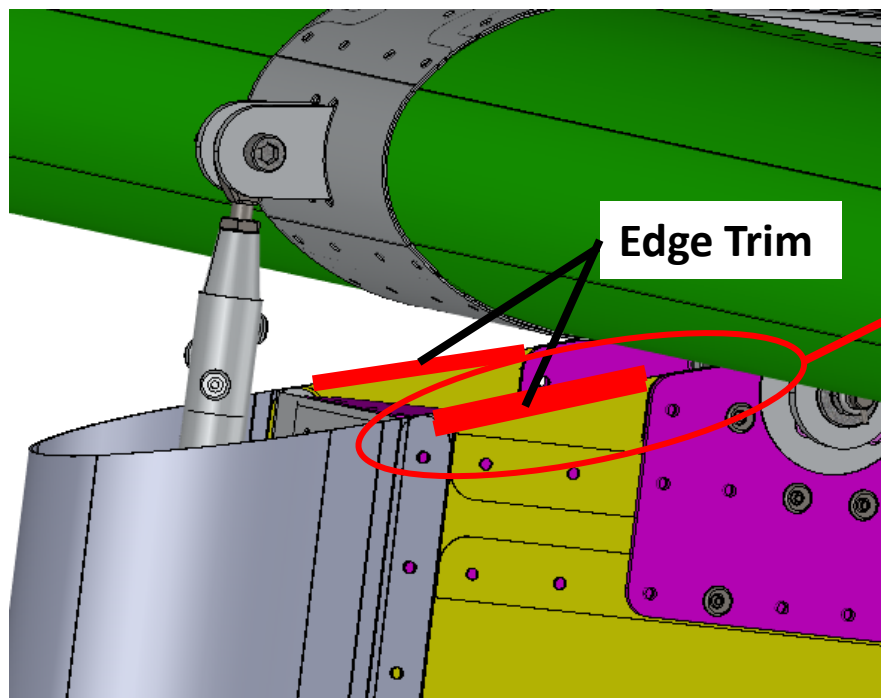

Title	Document no.	Revision	Page	Pages
Final assembly manual	D2_00_00	Rev. 02	47	90



Step 9

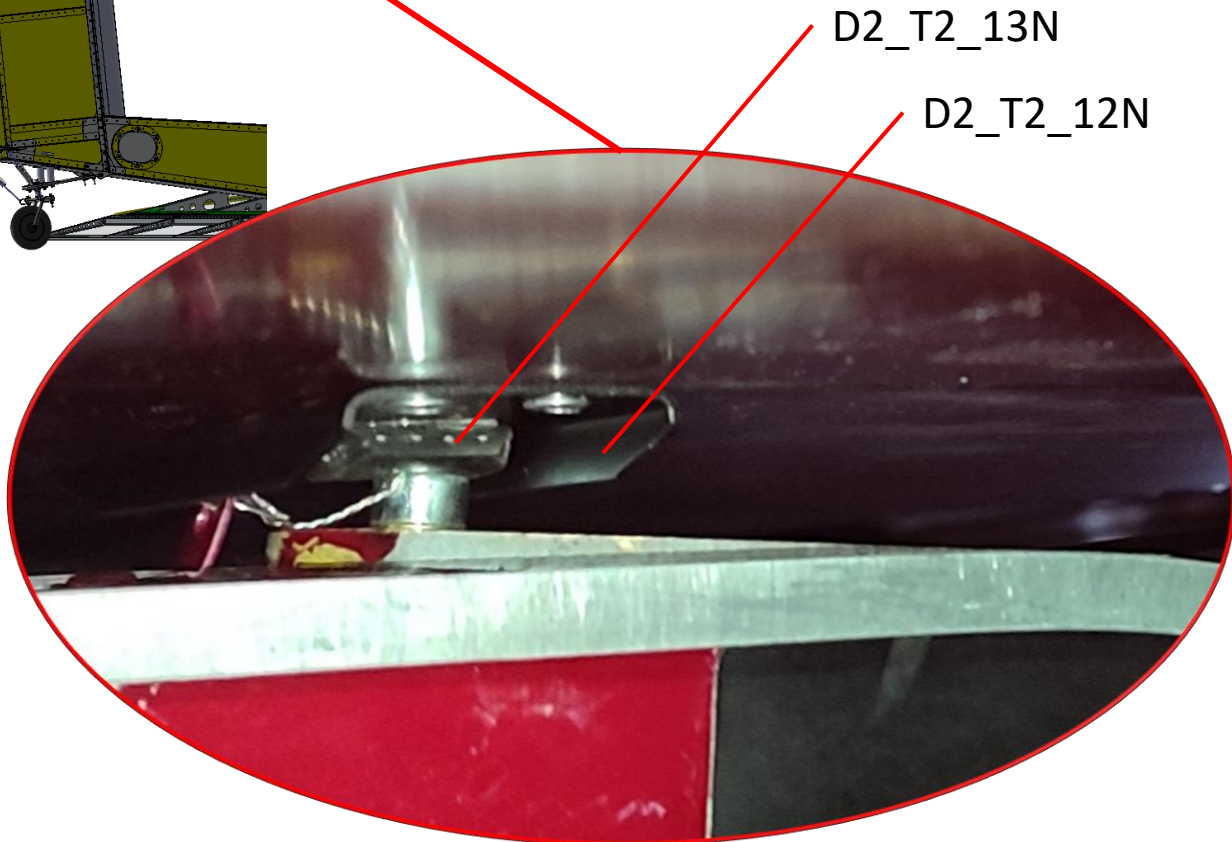
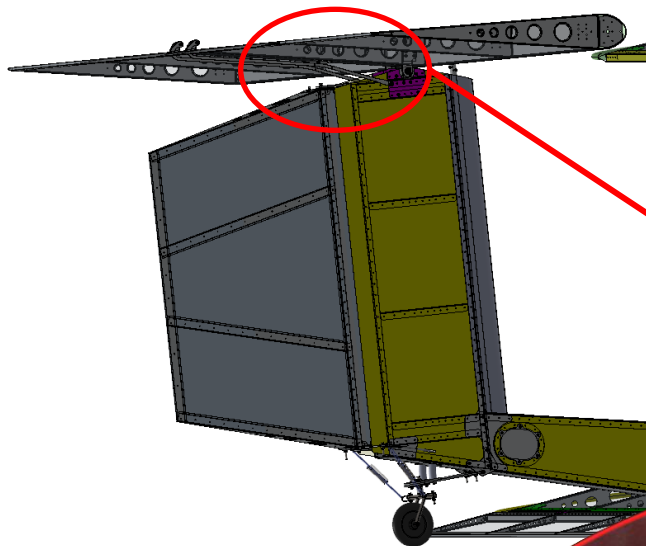

Title	Document no.	Revision	Page	Pages
Final assembly manual	D2_00_00	Rev. 02	48	90



PART 4 – INSTALLATION OF WINGS

LEFT SIDE – RIGHT ONE SYMMETRICAL

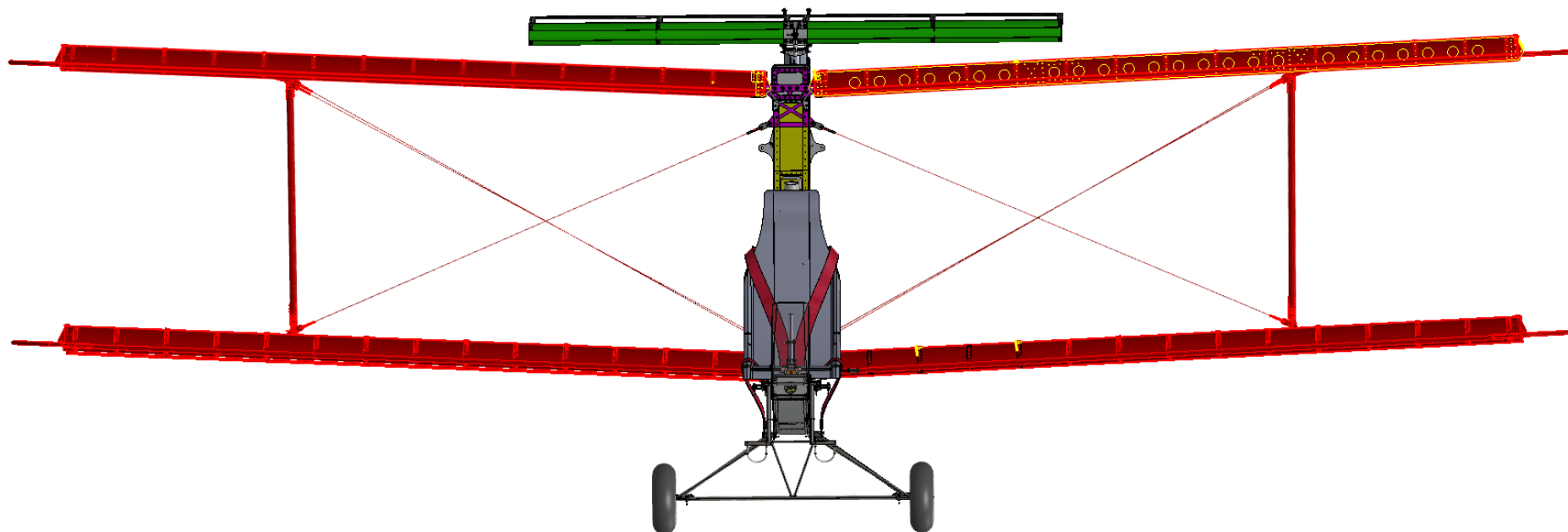

Title	Document no.	Revision	Page	Pages
Final assembly manual	D2_00_00	Rev. 02	49	90



Wing upper
D2_W0_00
1+1 pcs

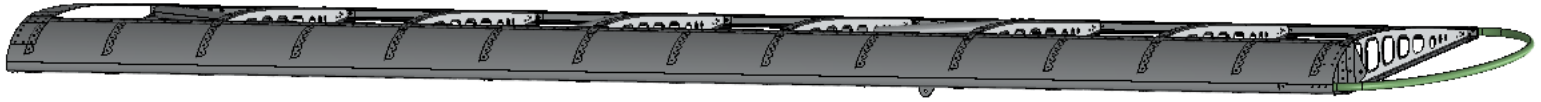

Wing Lower
D2_W0_00
1+1 pcs

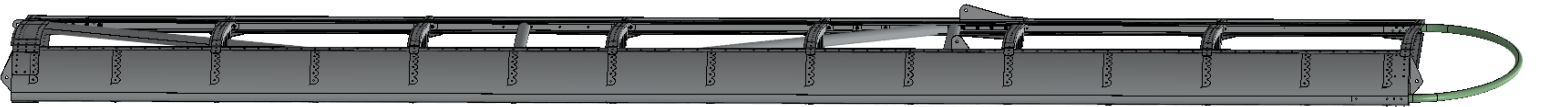

Strut
D2_W3_00
1+1 pcs

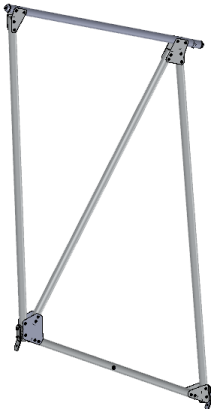

D2_W32_01
1+1 pcs



D2_W33_01
1+1 pcs



D2_W33_01
1+1 pcs



Title	Document no.	Revision	Page	Pages
Final assembly manual	D2_00_00	Rev. 02	50	90



D2_W3_14N
6+6 pcs



D2_SP_03
1+1 pcs



D2_SP_03
4+4 pcs



Bolts DIN912 M6
+
Nuts DIN985 M6
(As alternative)

D2_W3_15N
1+1 pcs



D2_W3_20N
2 pcs

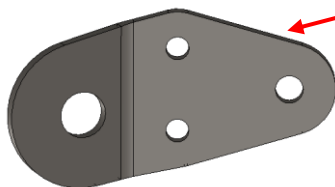

D2_W3_21N
2 pcs

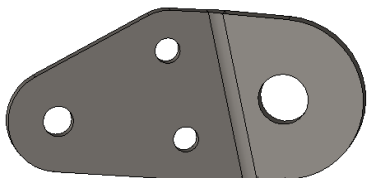

D2_W3_22N
1 + 1 pc

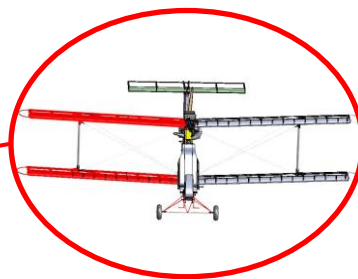
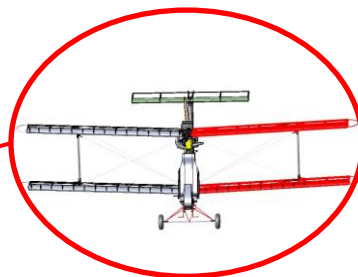
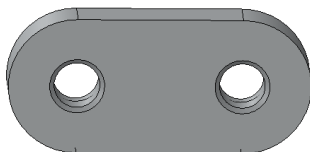

D2_W4_01N
1+1 pcs



D2_W4_02N
1+1 pc



D2_W4_03N
1 pc



Title	Document no.	Revision	Page	Pages
Final assembly manual	D2_00_00	Rev. 02	51	90



Standard parts

Bolt DIN 912 M5x40	2 + 2 pcs
Bolt DIN 912 M6x35	3 + 3 pcs
Bolt DIN 912 M6x40	2 + 2 pcs
Bolt DIN 912 M6x45	4 + 4 pcs
Washer DIN 125 M5	4 + 4 pcs
Washer DIN 125 M6	16 + 16 pcs
Nylock nut DIN 985 M5	2 + 2 pcs
Nylock nut DIN 985 M6	7 + 7 pcs
Cotter ring 28x2	5 + 5 pcs
Edge trim	2 + 2 m
Rivet Al 3,2x7,9	6 + 6
Velcro	0,5 + 0,5 m

Title	Document no.	Revision	Page	Pages
Final assembly manual	D2_00_00	Rev. 02	52	90



Step 1

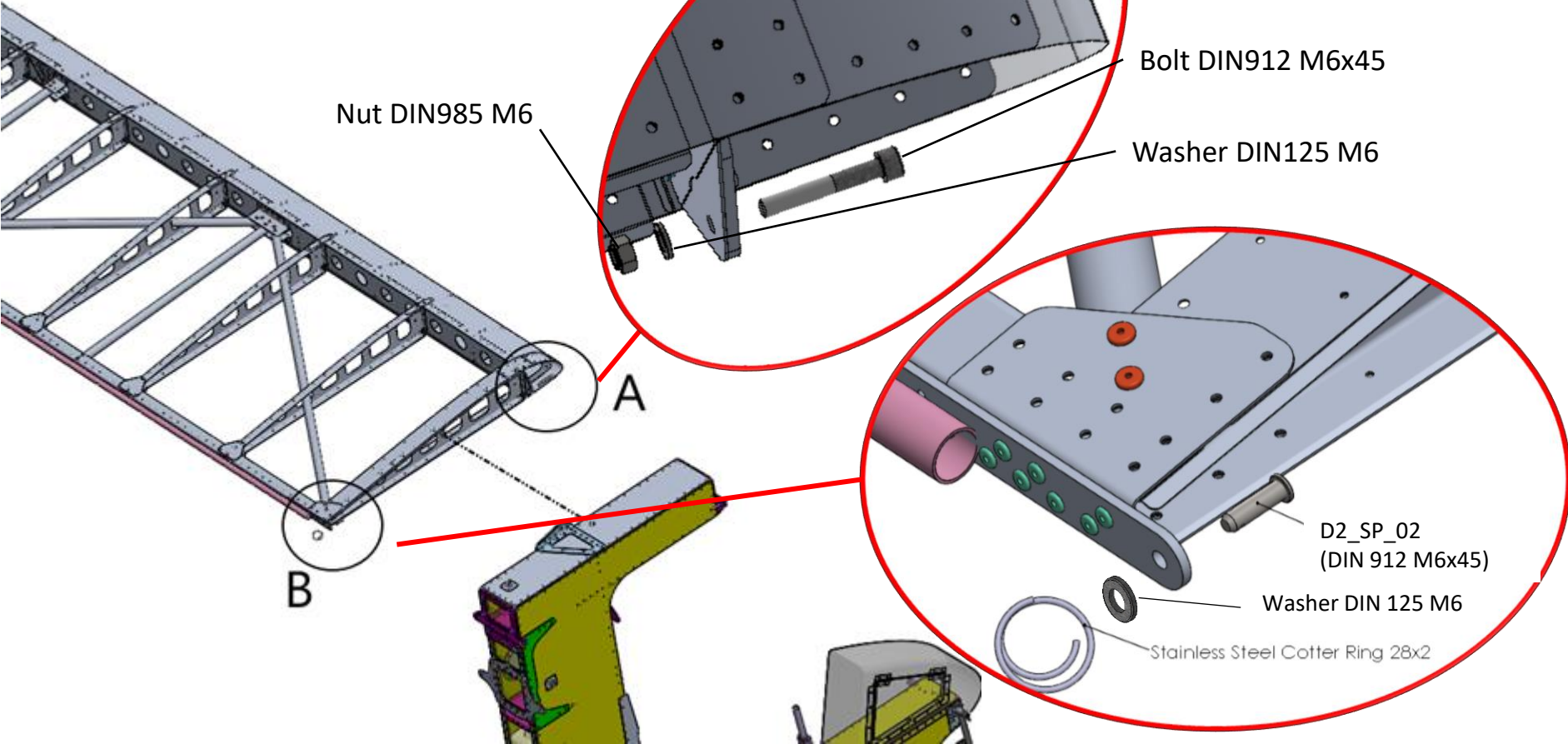

Title	Document no.	Revision	Page	Pages
Final assembly manual	D2_00_00	Rev. 02	53	90



Step 2

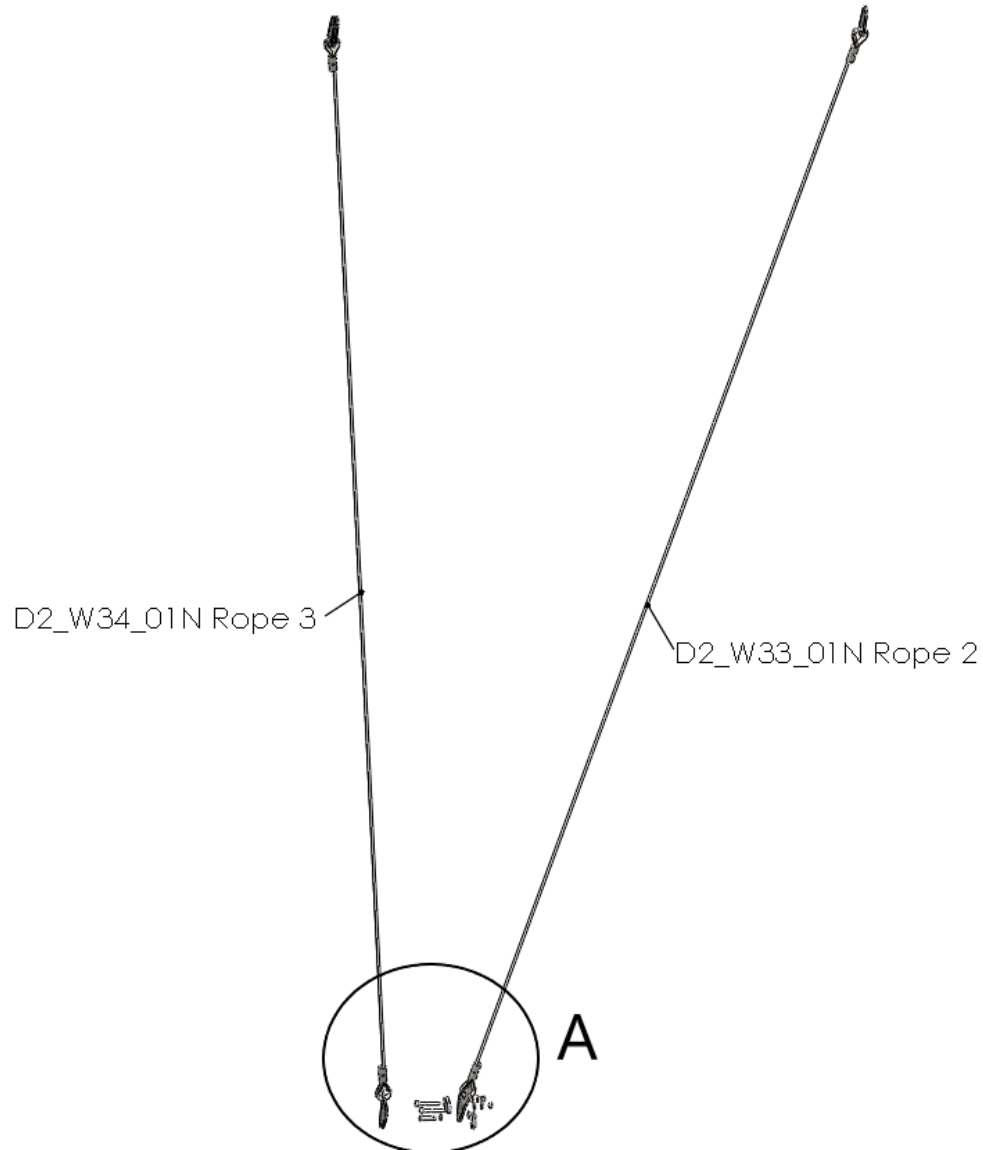

Title	Document no.	Revision	Page	Pages
Final assembly manual	D2_00_00	Rev. 02	54	90



Step 3

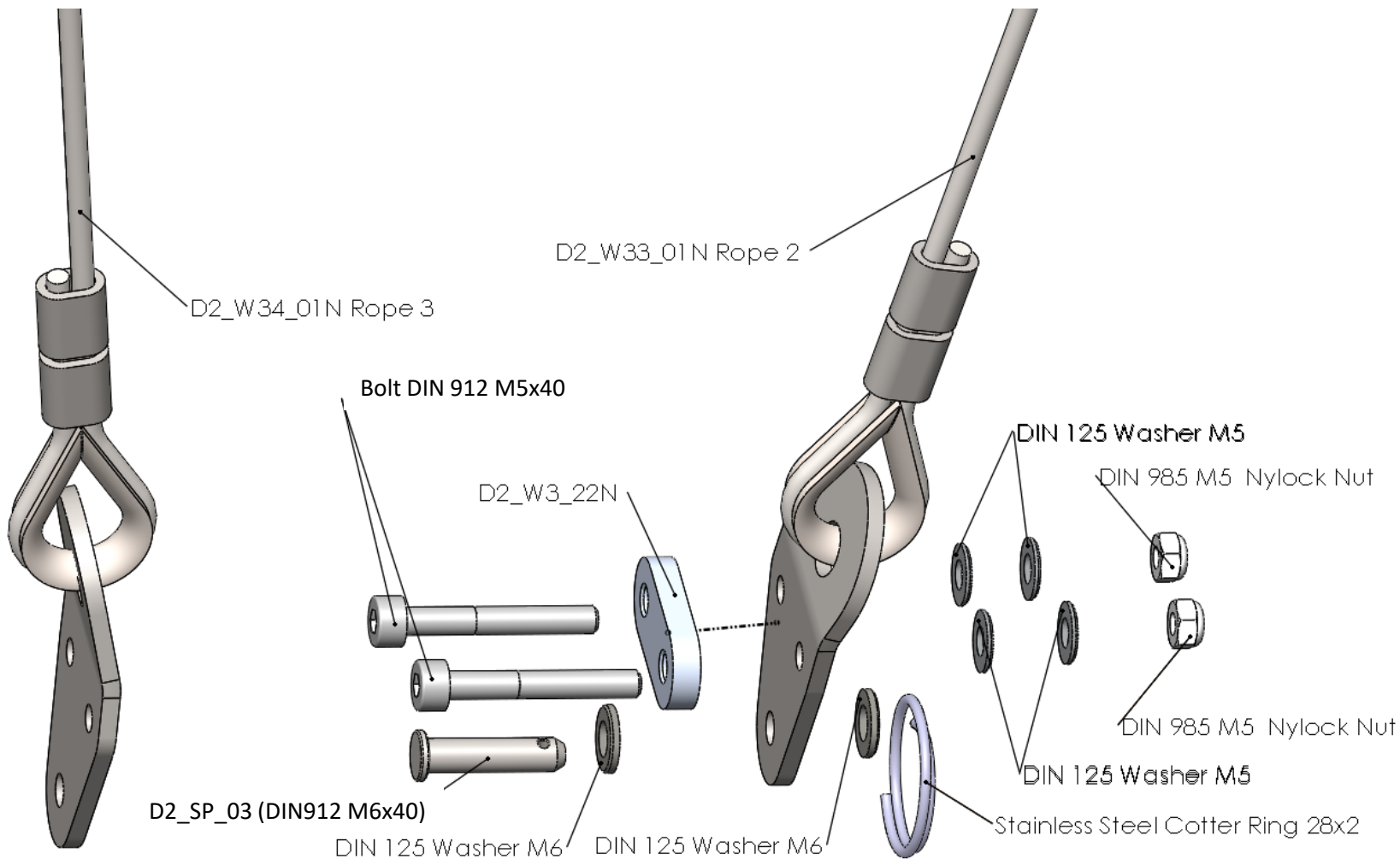

Title	Document no.	Revision	Page	Pages
Final assembly manual	D2_00_00	Rev. 02	55	90



Step 4

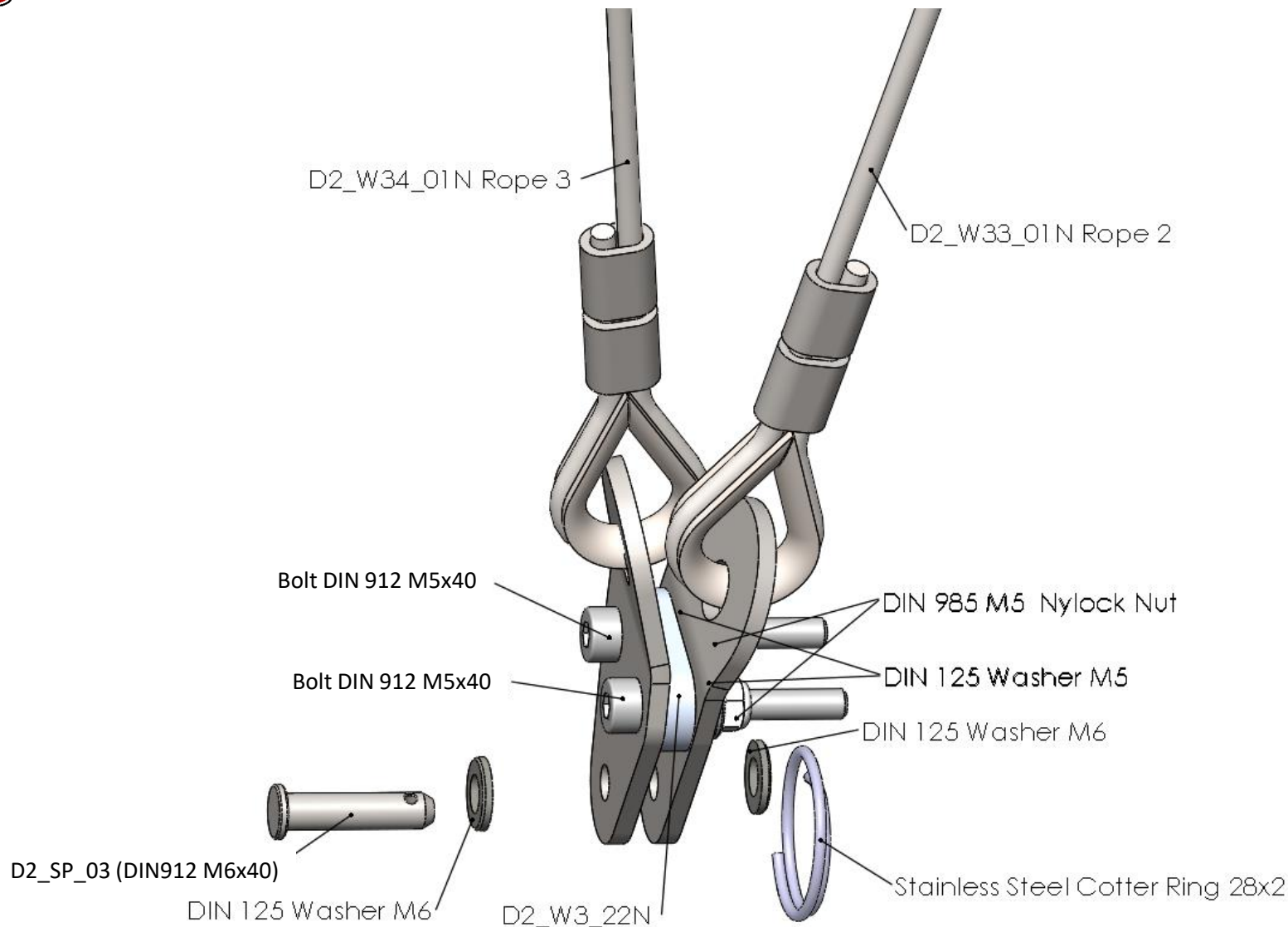

Title	Document no.	Revision	Page	Pages
Final assembly manual	D2_00_00	Rev. 02	56	90

Step 5

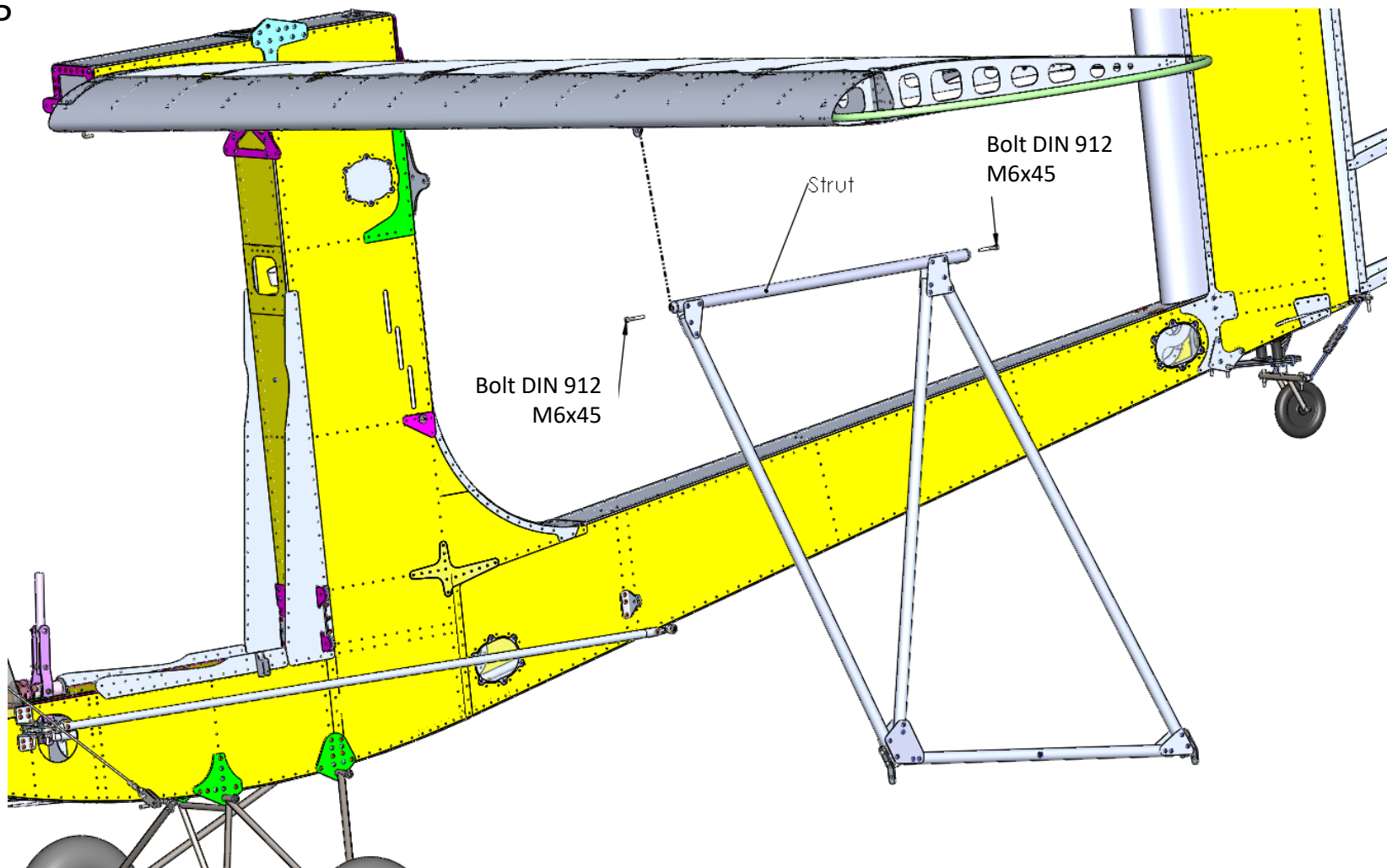

Title	Document no.	Revision	Page	Pages
Final assembly manual	D2_00_00	Rev. 02	57	90



Step 6

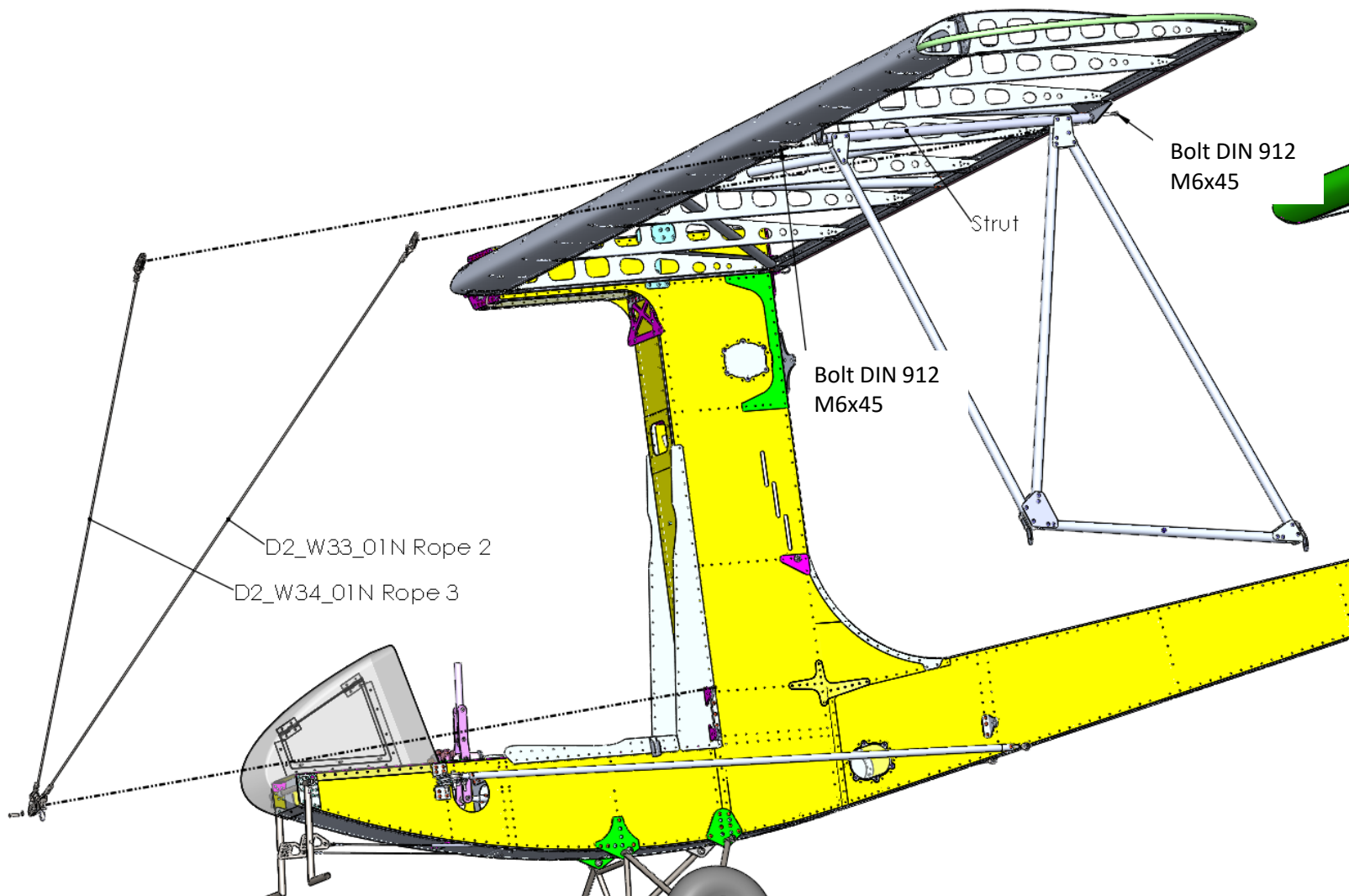

Title	Document no.	Revision	Page	Pages
Final assembly manual	D2_00_00	Rev. 02	58	90



Step 7

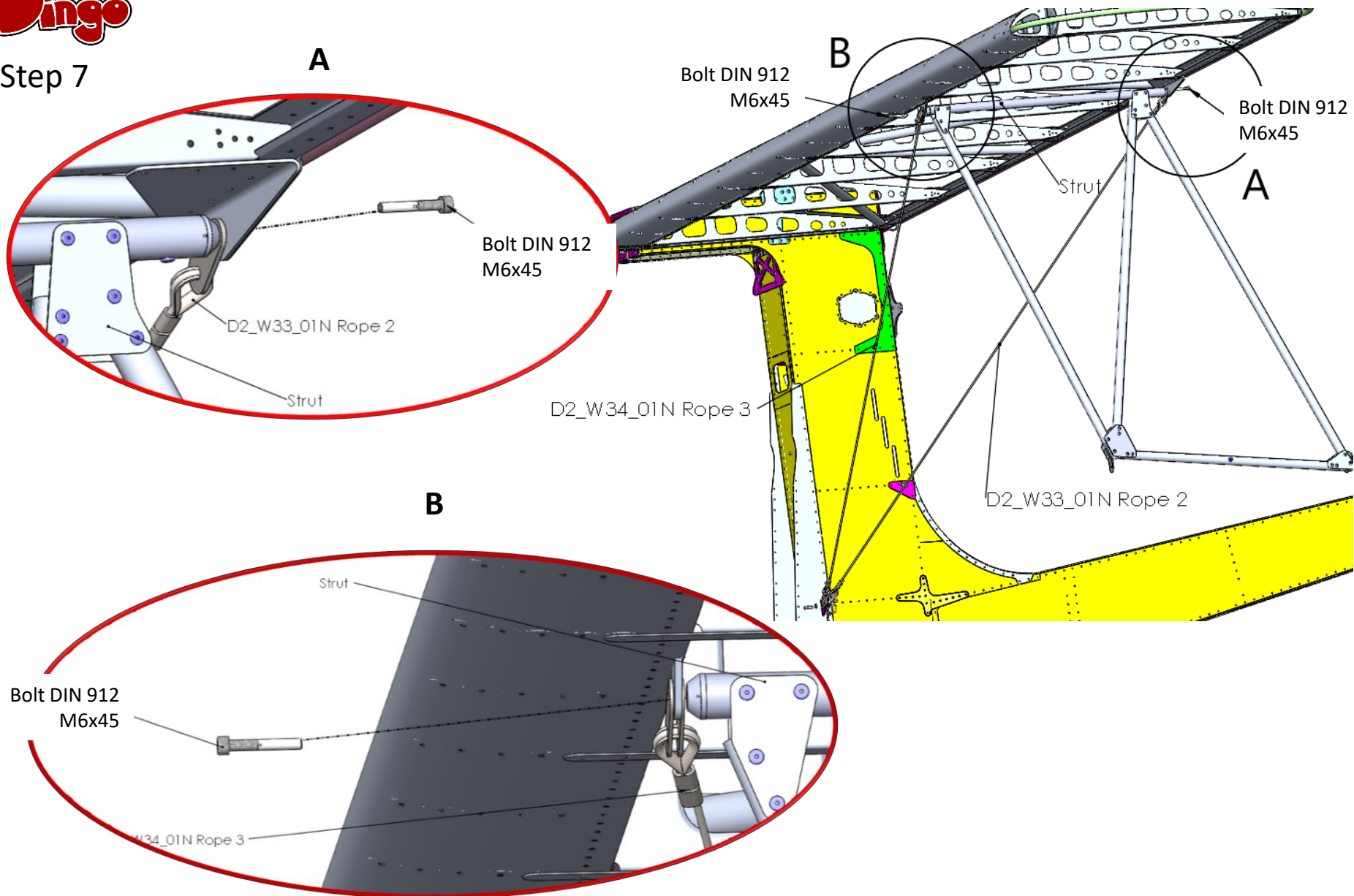

Title	Document no.	Revision	Page	Pages
Final assembly manual	D2_00_00	Rev. 02	59	90



Step 8

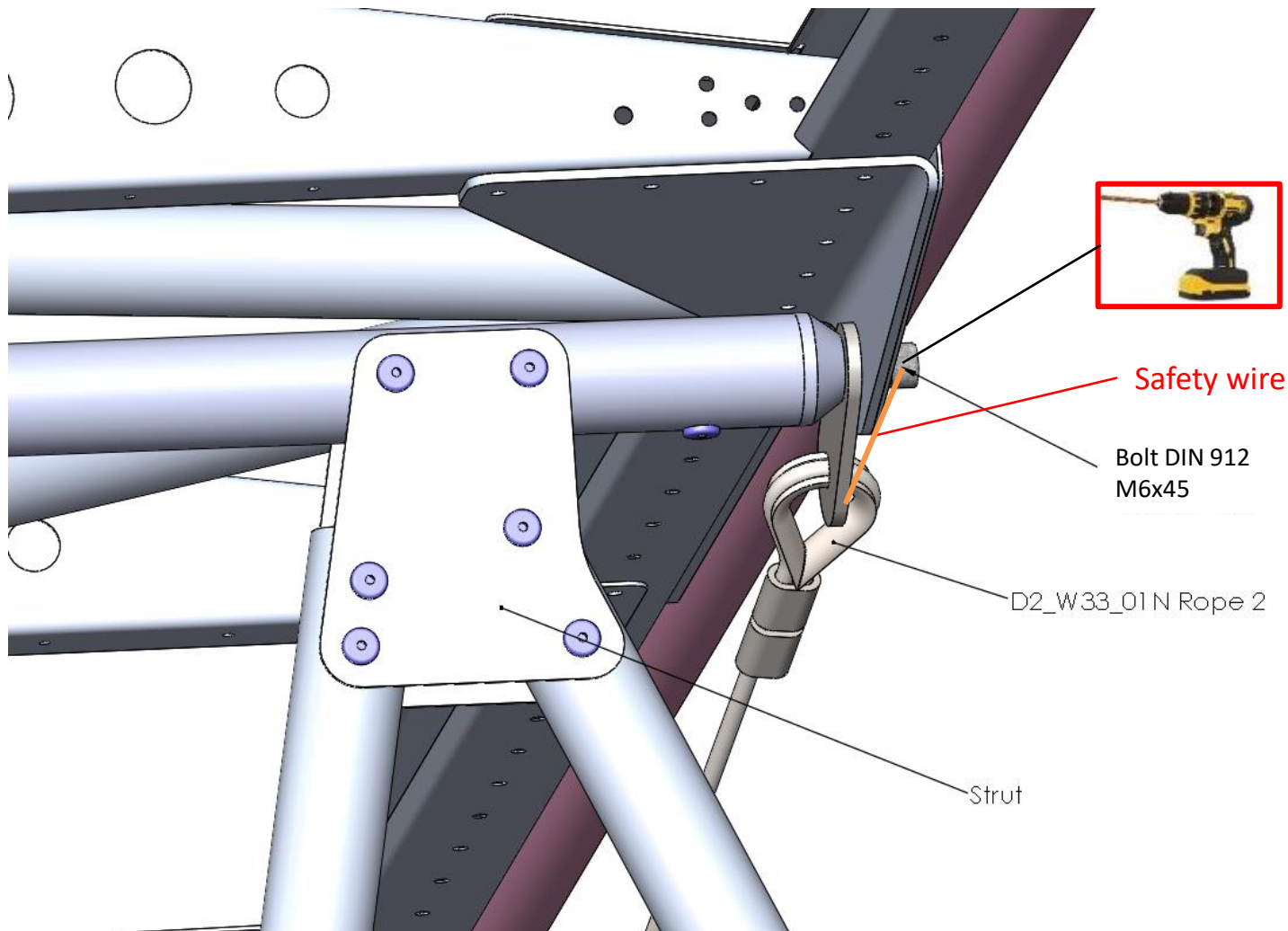

Title	Document no.	Revision	Page	Pages
Final assembly manual	D2_00_00	Rev. 02	60	90



Step 9

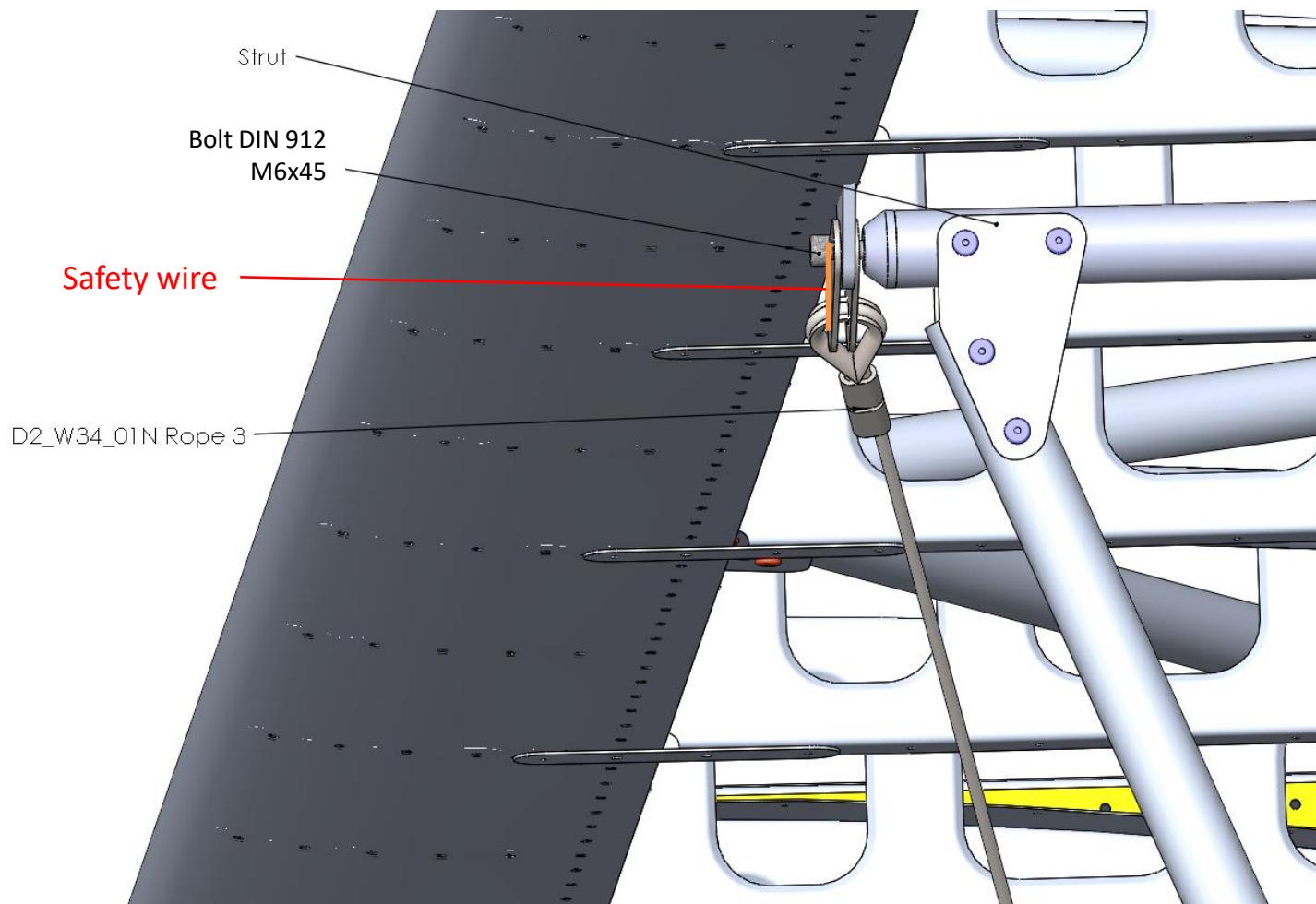

Title	Document no.	Revision	Page	Pages
Final assembly manual	D2_00_00	Rev. 02	61	90

Step 10

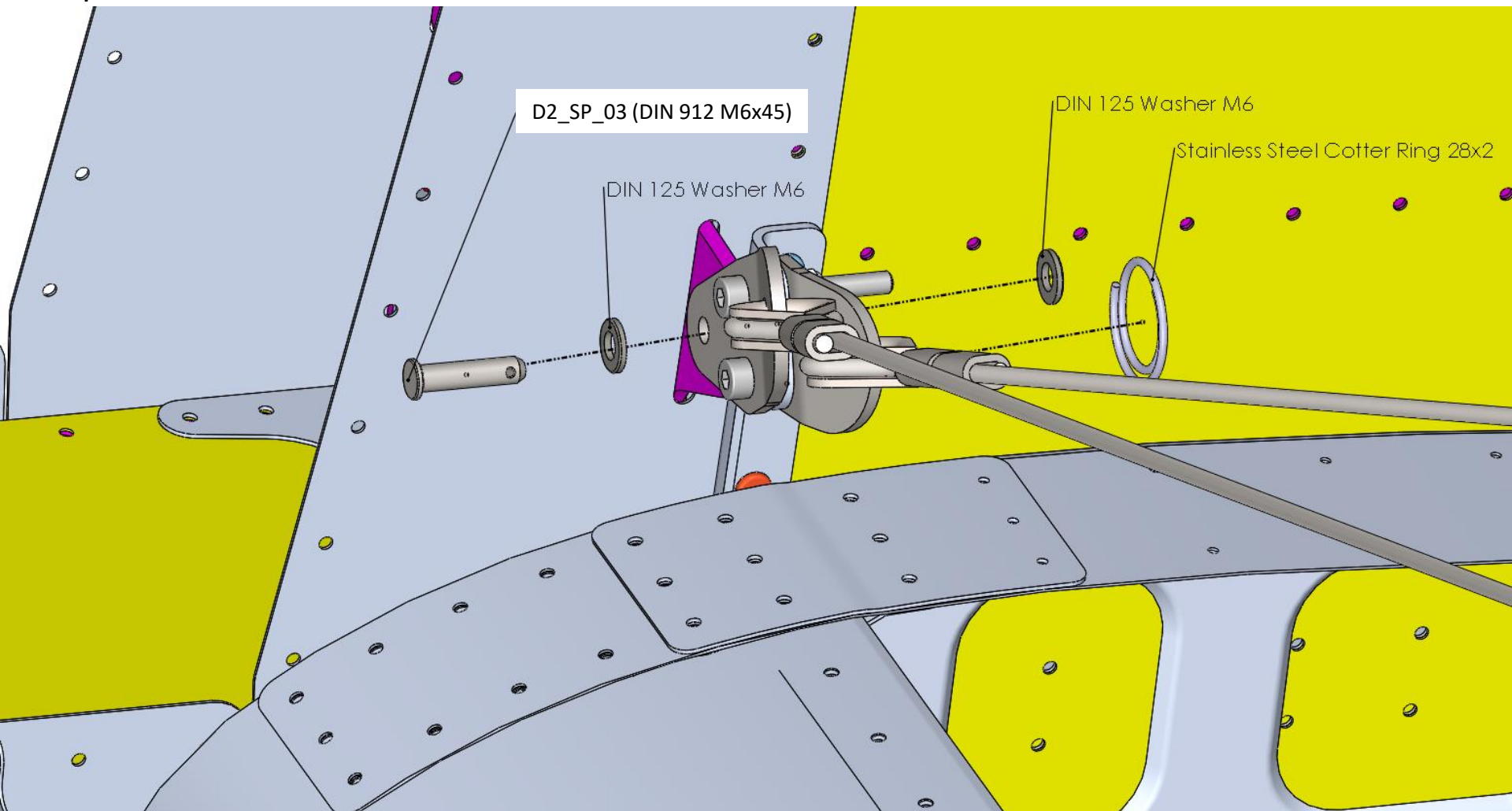

Title	Document no.	Revision	Page	Pages
Final assembly manual	D2_00_00	Rev. 02	62	90



Step 11

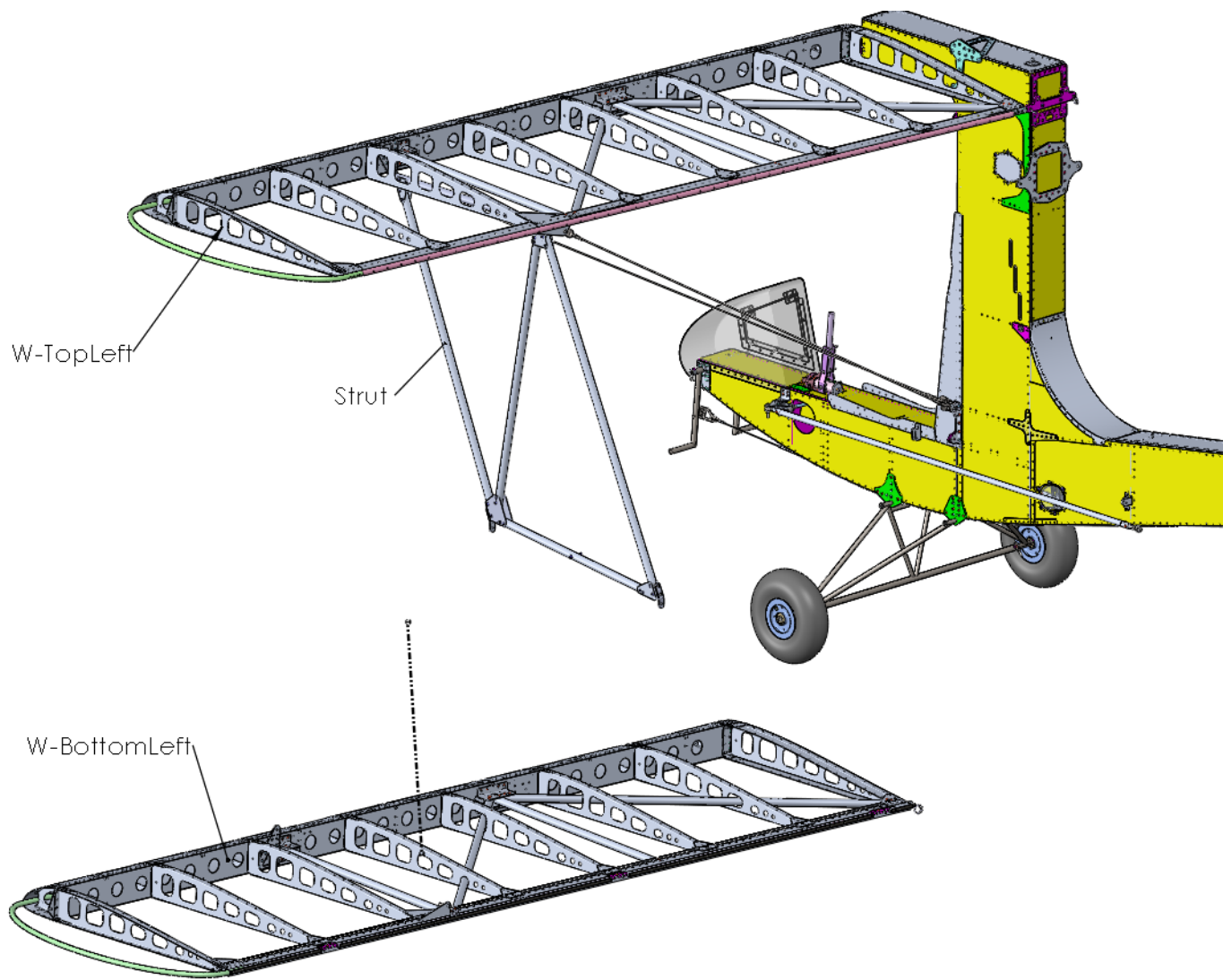

Title	Document no.	Revision	Page	Pages
Final assembly manual	D2_00_00	Rev. 02	63	90



Step 12

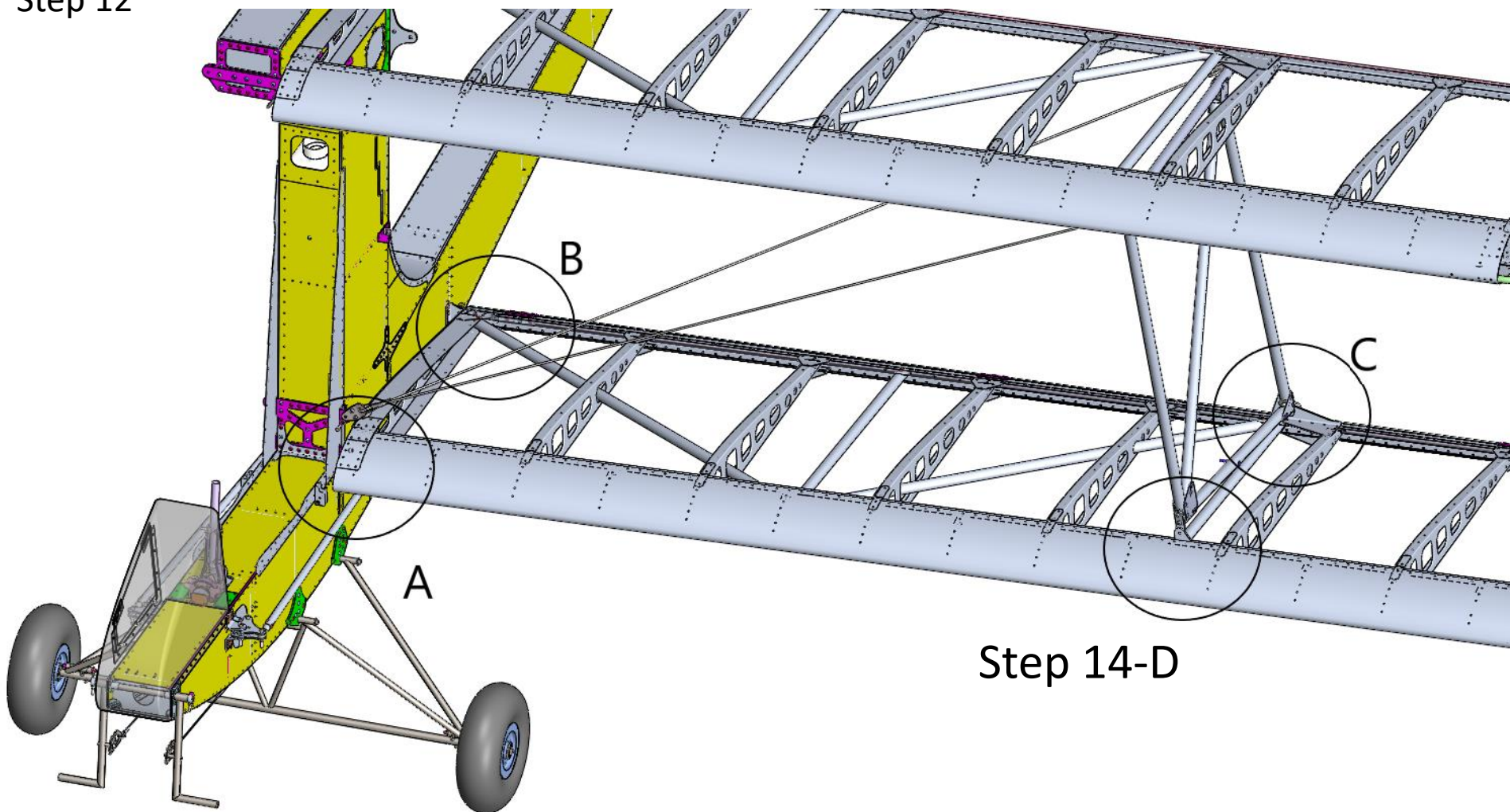

Step 14-D

Title	Document no.	Revision	Page	Pages
Final assembly manual	D2_00_00	Rev. 02	64	90



Step 12-A

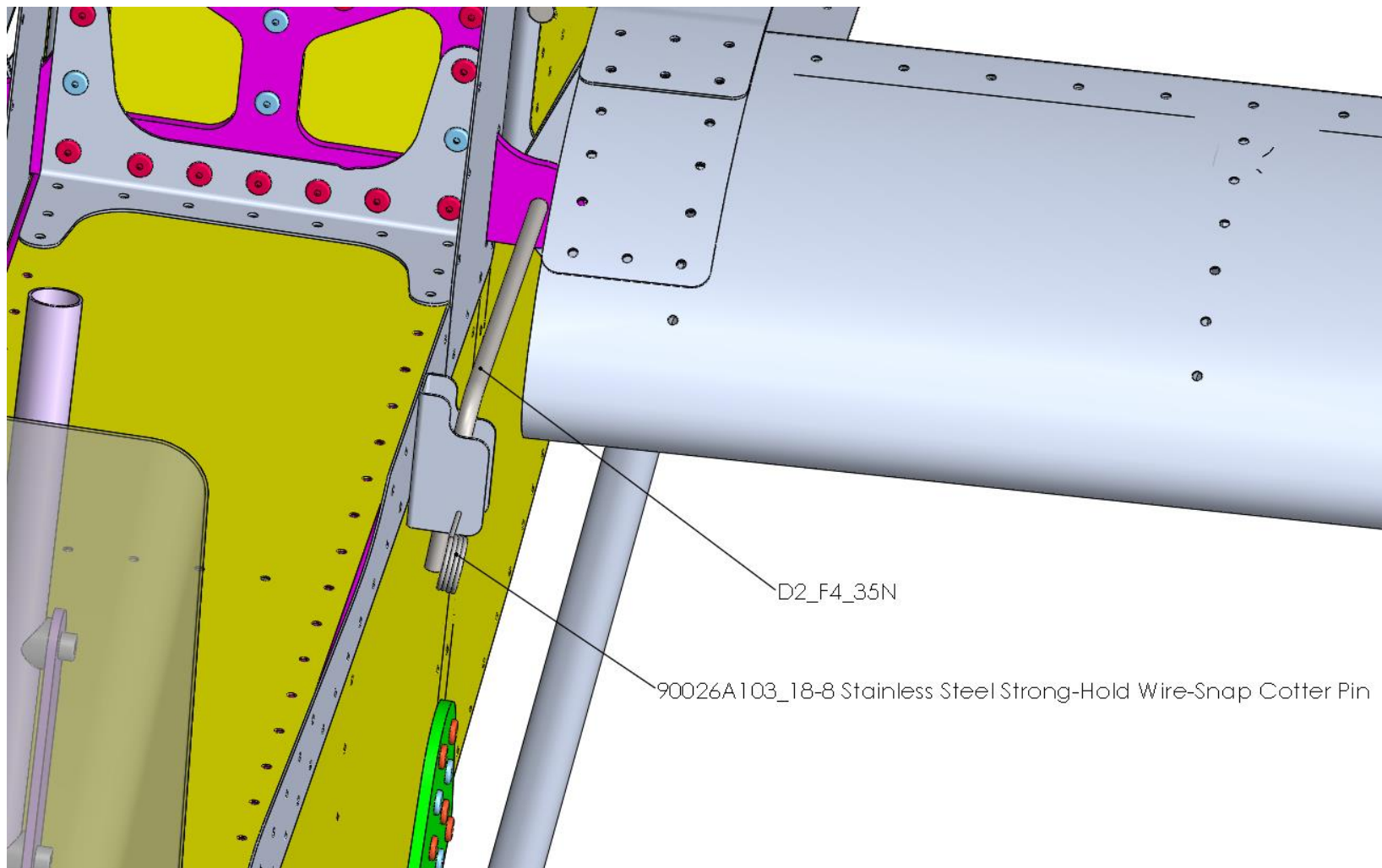

Title	Document no.	Revision	Page	Pages
Final assembly manual	D2_00_00	Rev. 02	65	90



Step 12-B

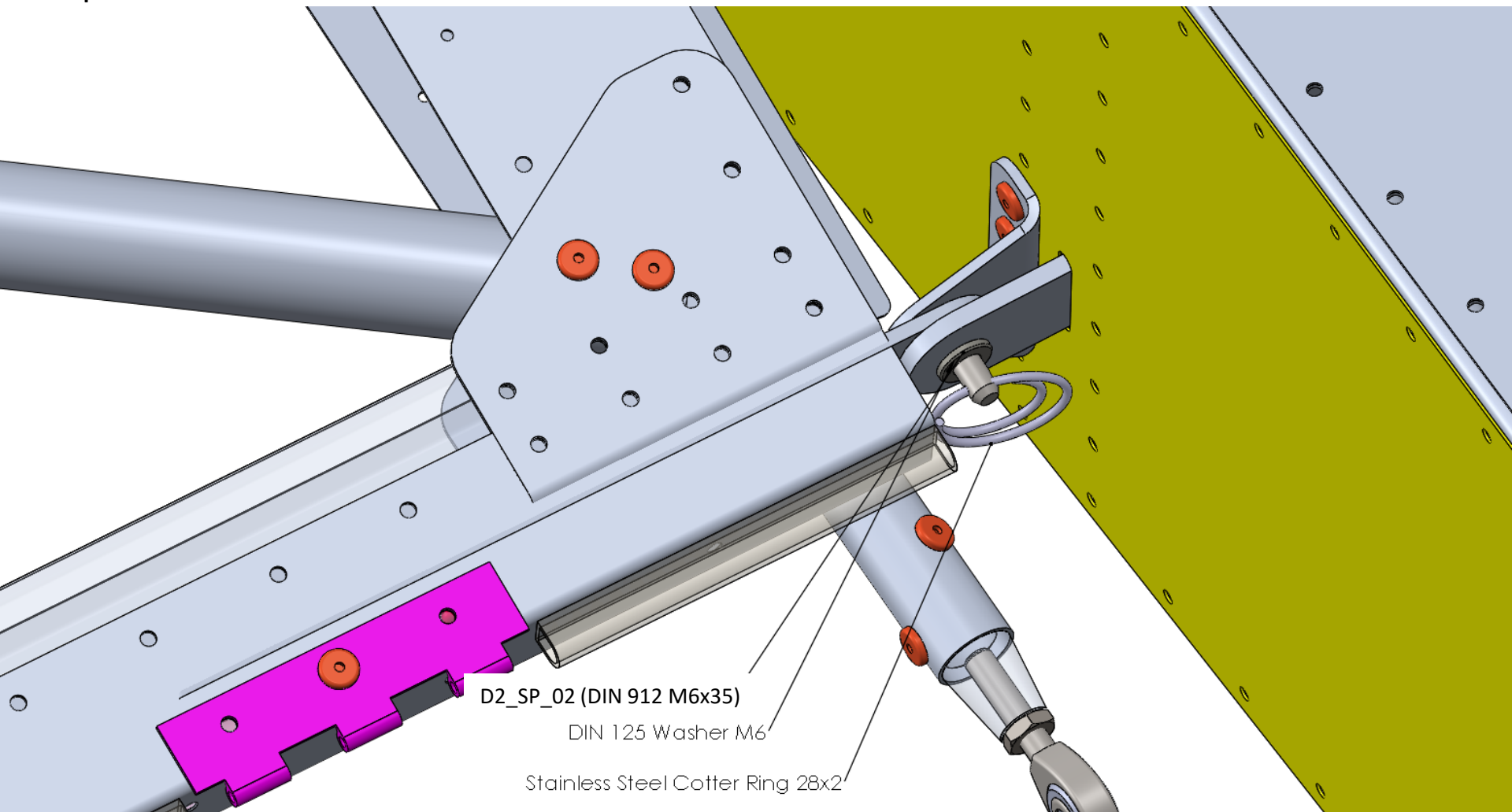

Title	Document no.	Revision	Page	Pages
Final assembly manual	D2_00_00	Rev. 02	66	90



Step 12-C

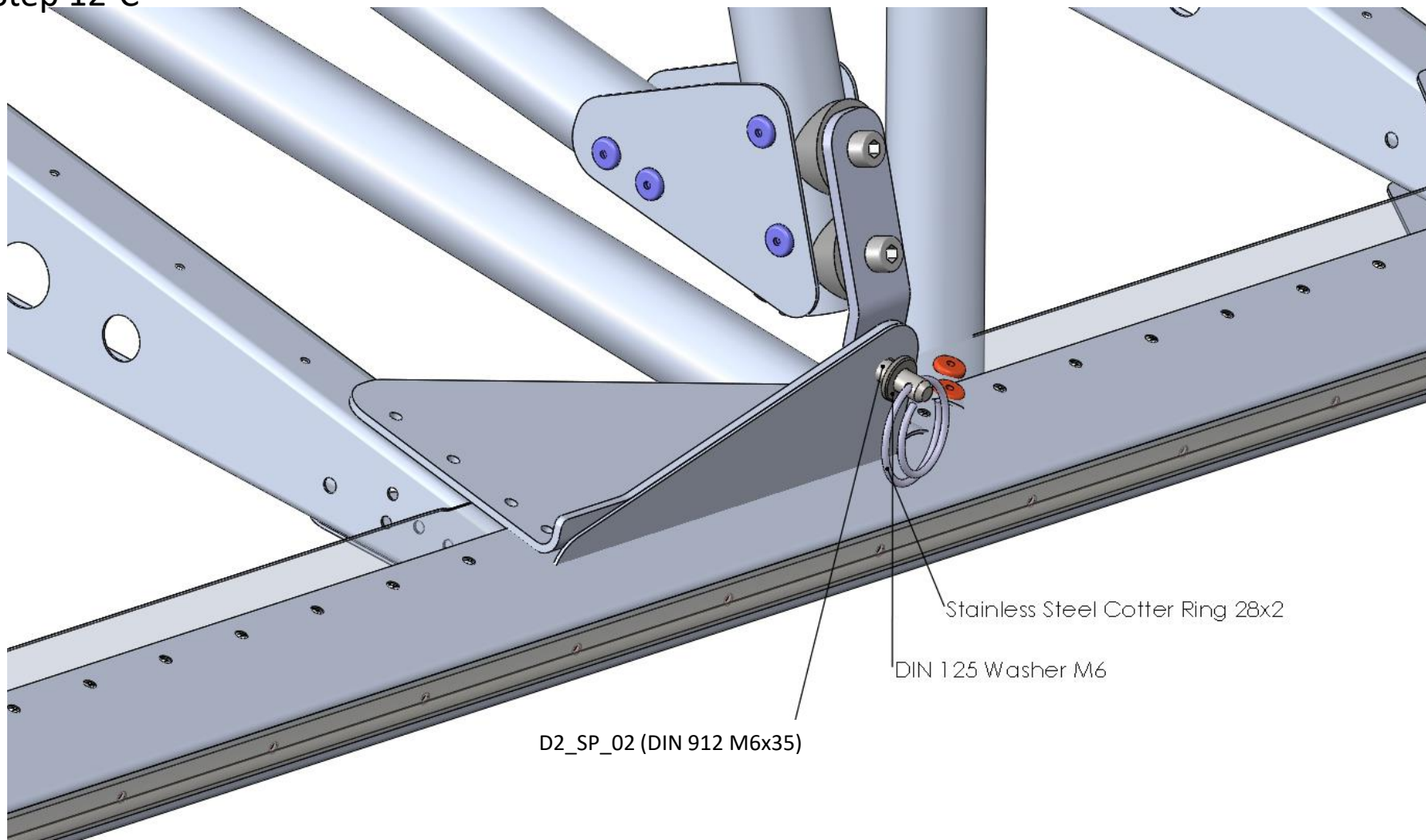

Title	Document no.	Revision	Page	Pages
Final assembly manual	D2_00_00	Rev. 02	67	90



Step 13

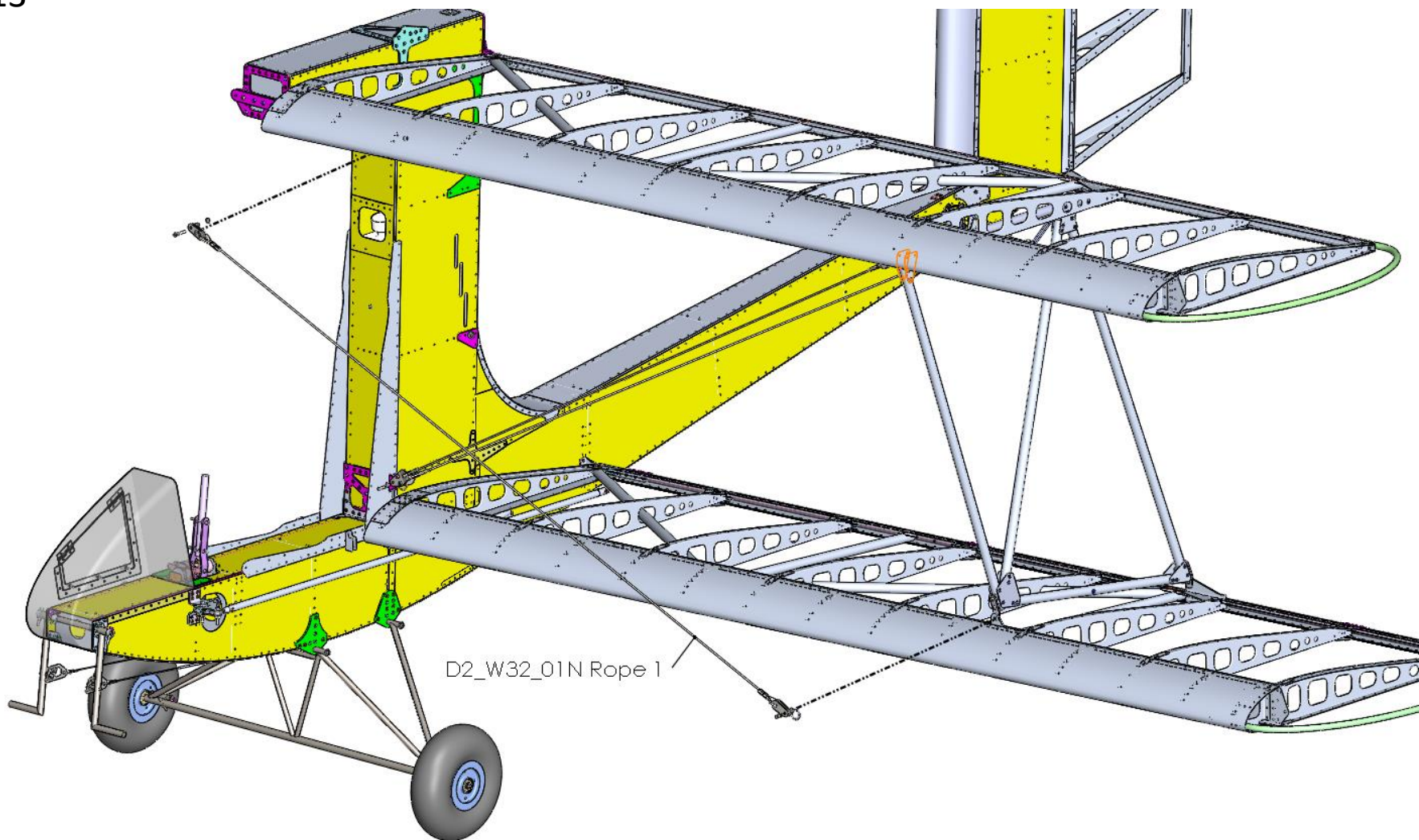

Title	Document no.	Revision	Page	Pages
Final assembly manual	D2_00_00	Rev. 02	68	90



Step 14

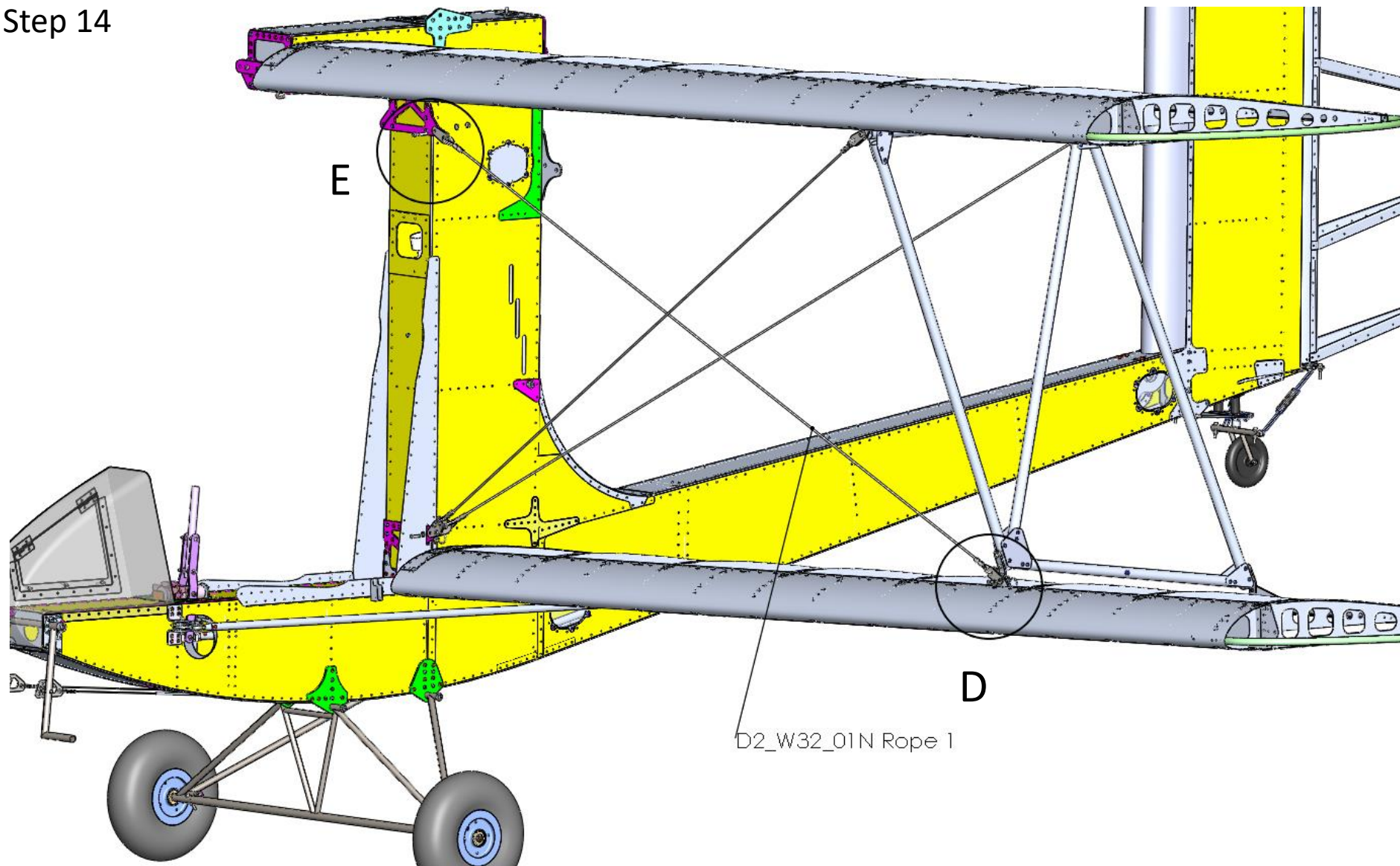

D2_W32_01N Rope 1

Title	Document no.	Revision	Page	Pages
Final assembly manual	D2_00_00	Rev. 02	69	90

Step 14-E

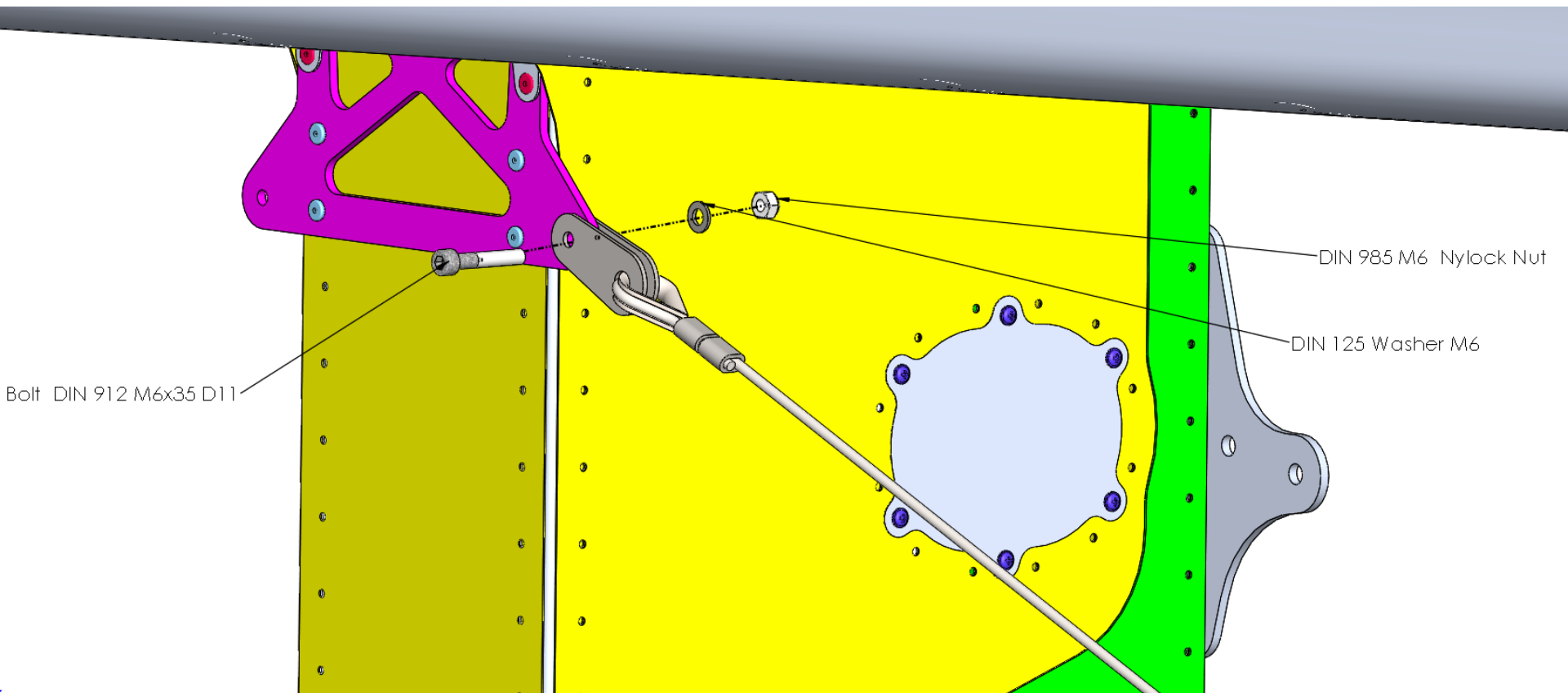

Title	Document no.	Revision	Page	Pages
Final assembly manual	D2_00_00	Rev. 02	70	90



Step 14-D

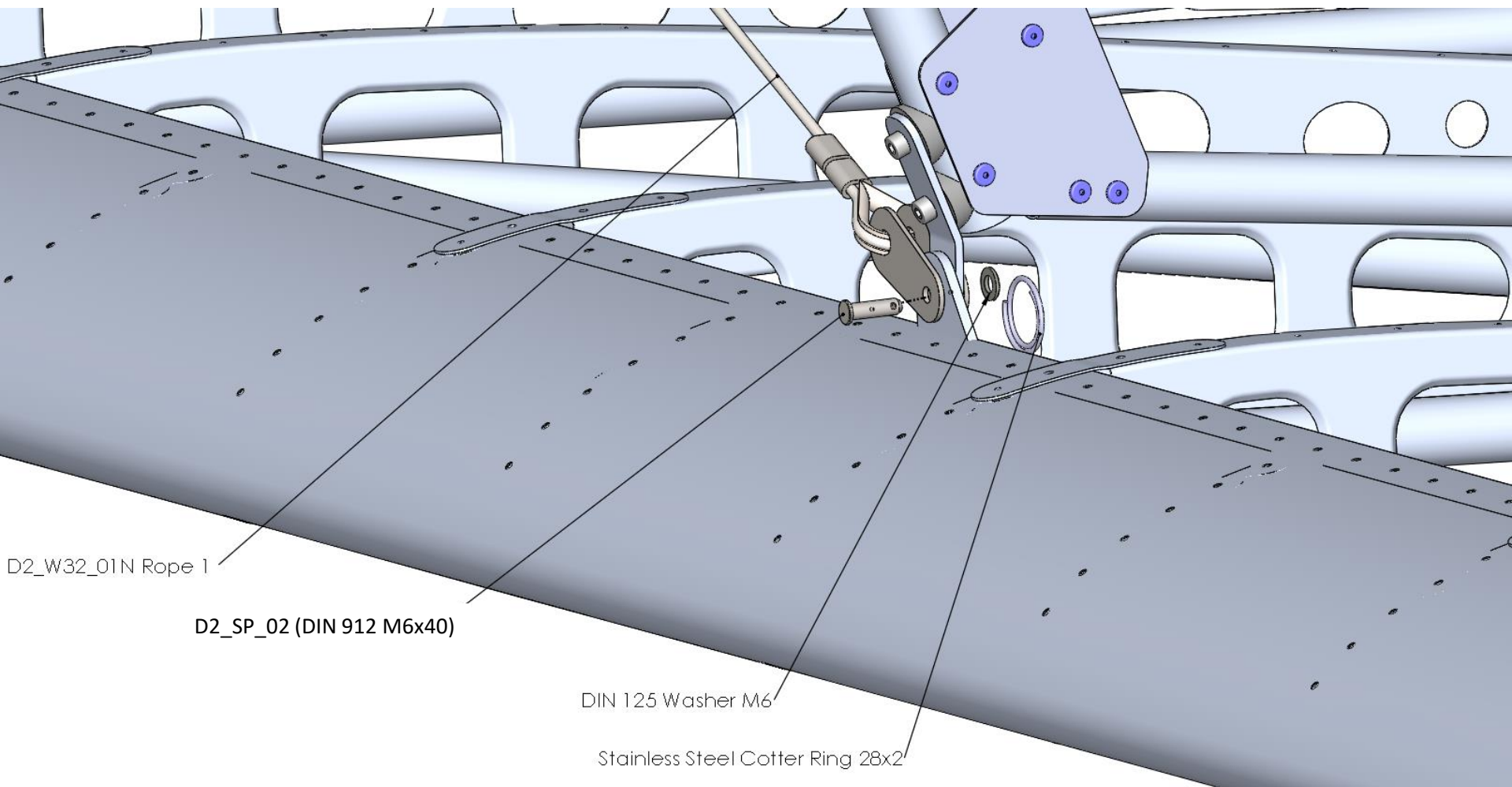

Title	Document no.	Revision	Page	Pages
Final assembly manual	D2_00_00	Rev. 02	71	90



Step 15

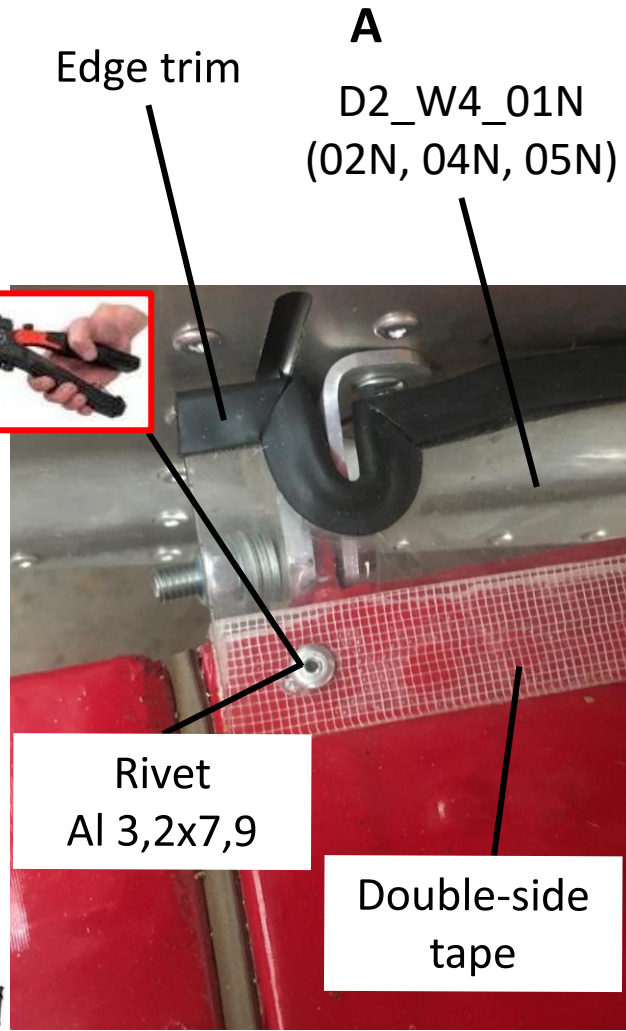
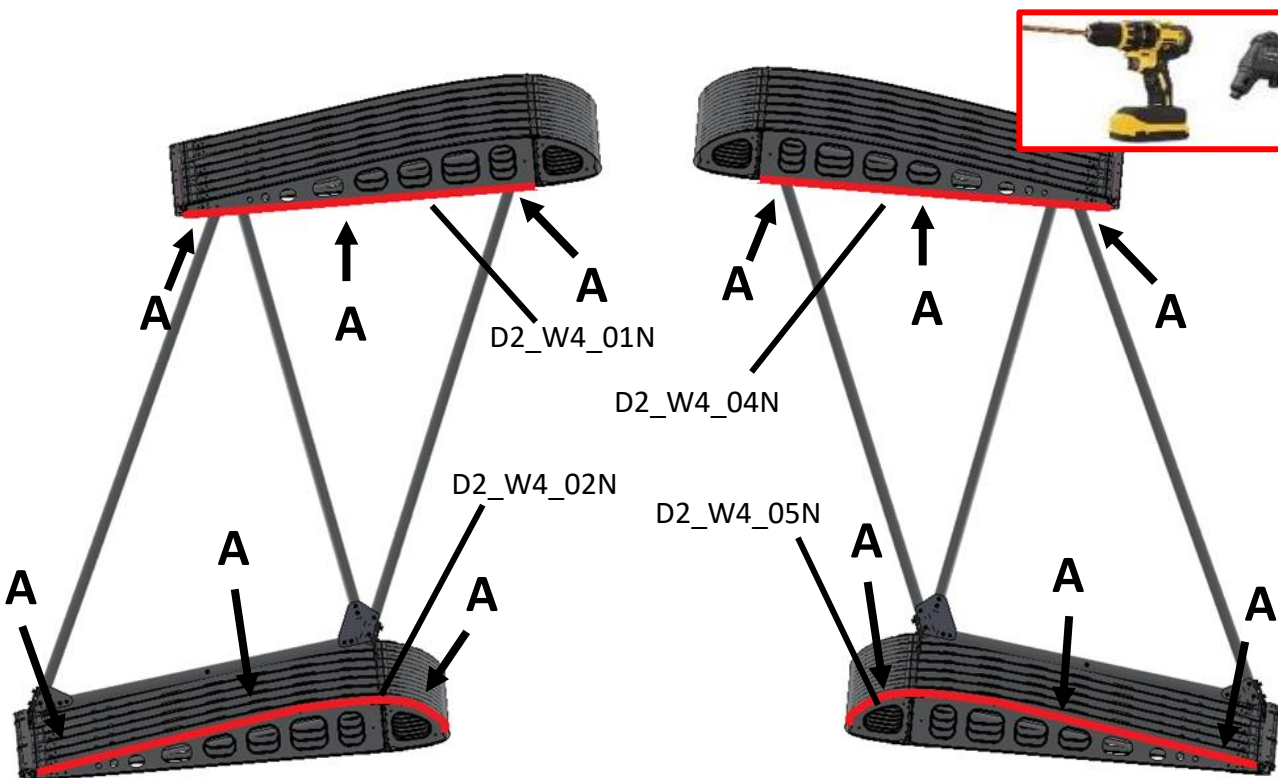

Title	Document no.	Revision	Page	Pages
Final assembly manual	D2_00_00	Rev. 02	72	90



Step 16

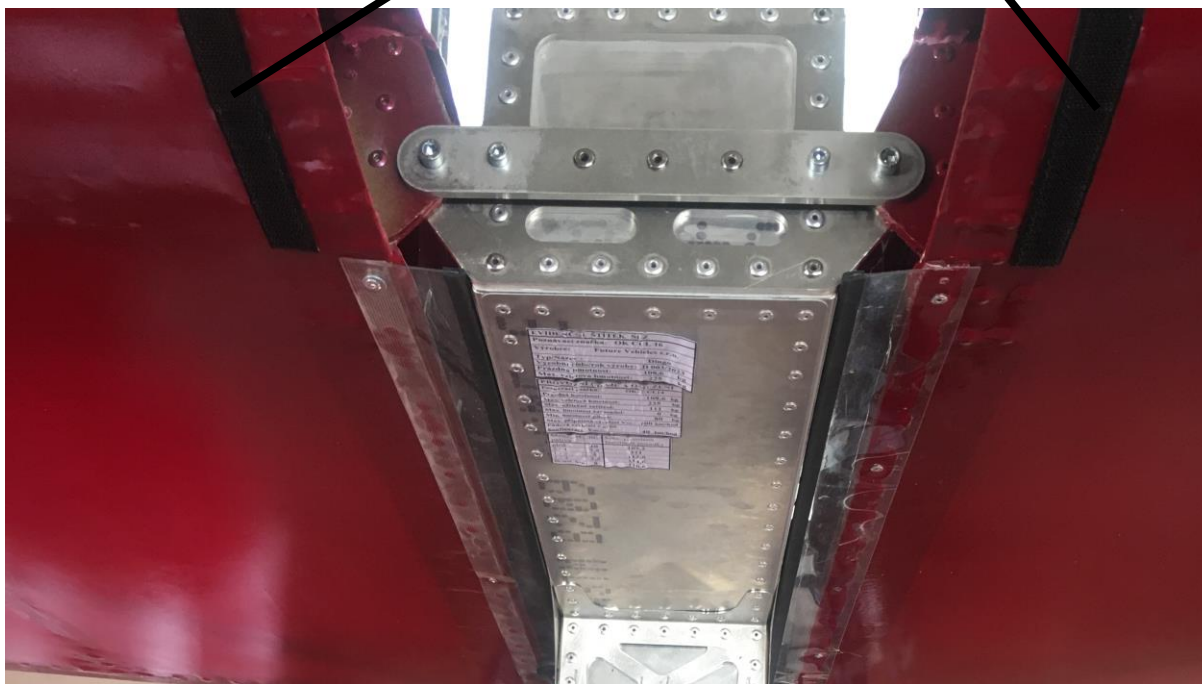
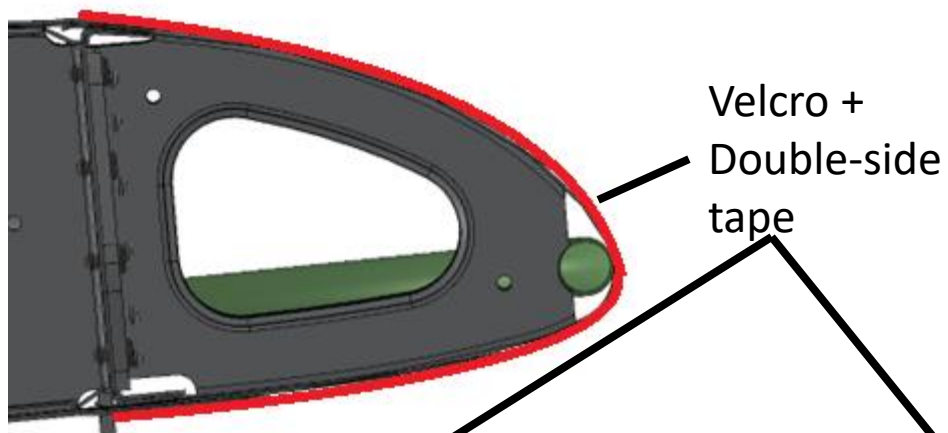

Title	Document no.	Revision	Page	Pages
Final assembly manual	D2_00_00	Rev. 02	73	90



D2_W4_03N

Step 17



Velcro +
Double-side
tape

Title	Document no.	Revision	Page	Pages
Final assembly manual	D2_00_00	Rev. 02	74	90



PART 5 – INSTALLATION OF AILERONS

LEFT ONE – RIGHT ONE SYMMETRICAL

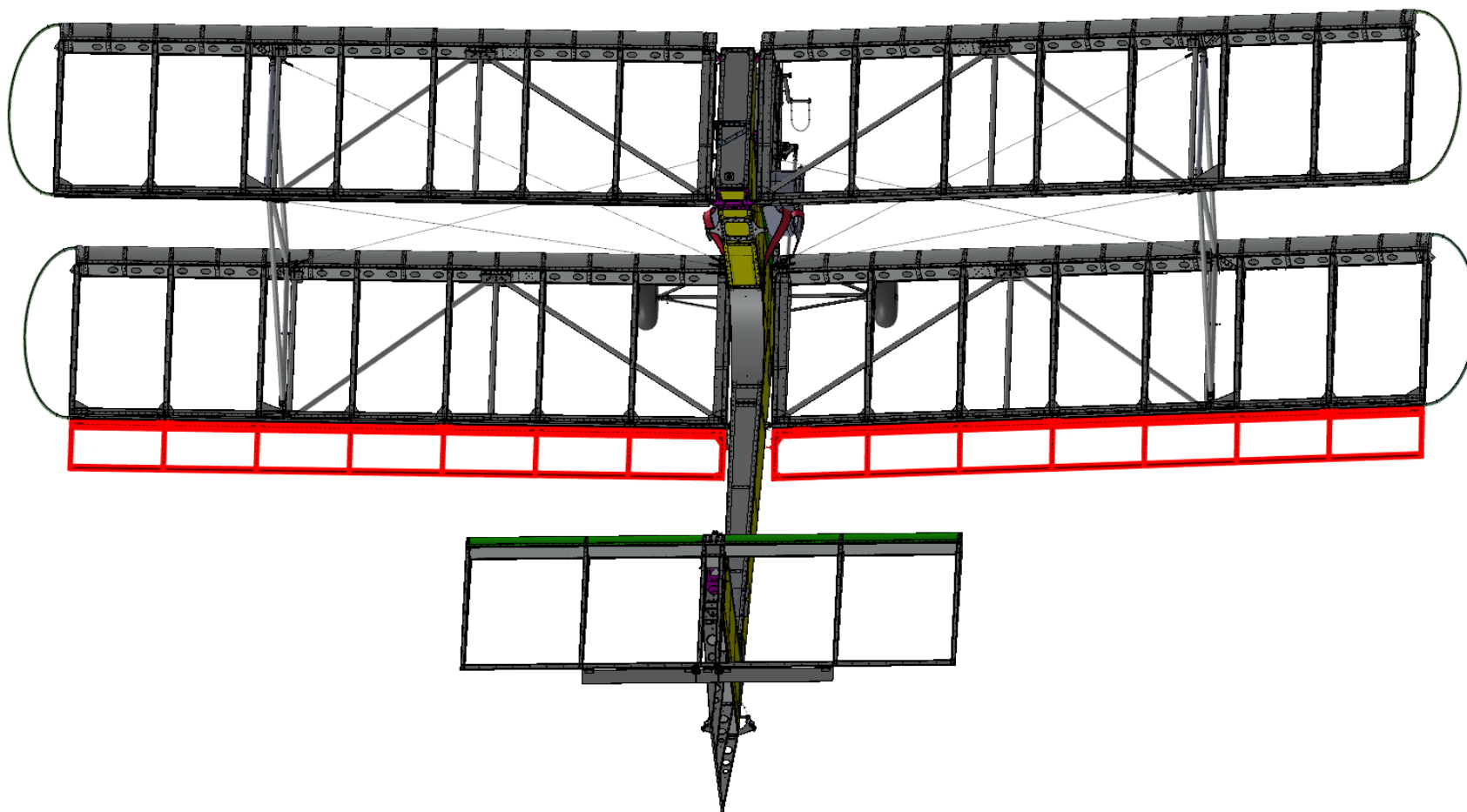

Title	Document no.	Revision	Page	Pages
Final assembly manual	D2_00_00	Rev. 02	75	90



Aileron left
D2_W0_01
1 pc

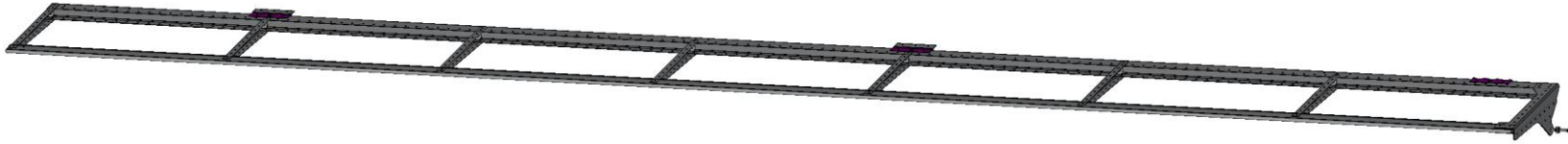

Aileron right
D2_W0_01
1 pc



D2_W11_14N
3 + 3 pcs



Standard parts

Bolt DIN 912 M6x40	1 + 1 pcs
Washer DIN 125 M6	1 + 1 pcs
Nylock nut DIN 985 M6	1 + 1 pcs
Rubber sealing	3 + 3 m

Title	Document no.	Revision	Page	Pages
Final assembly manual	D2_00_00	Rev. 02	76	90



Step 1



W-BottomLeft

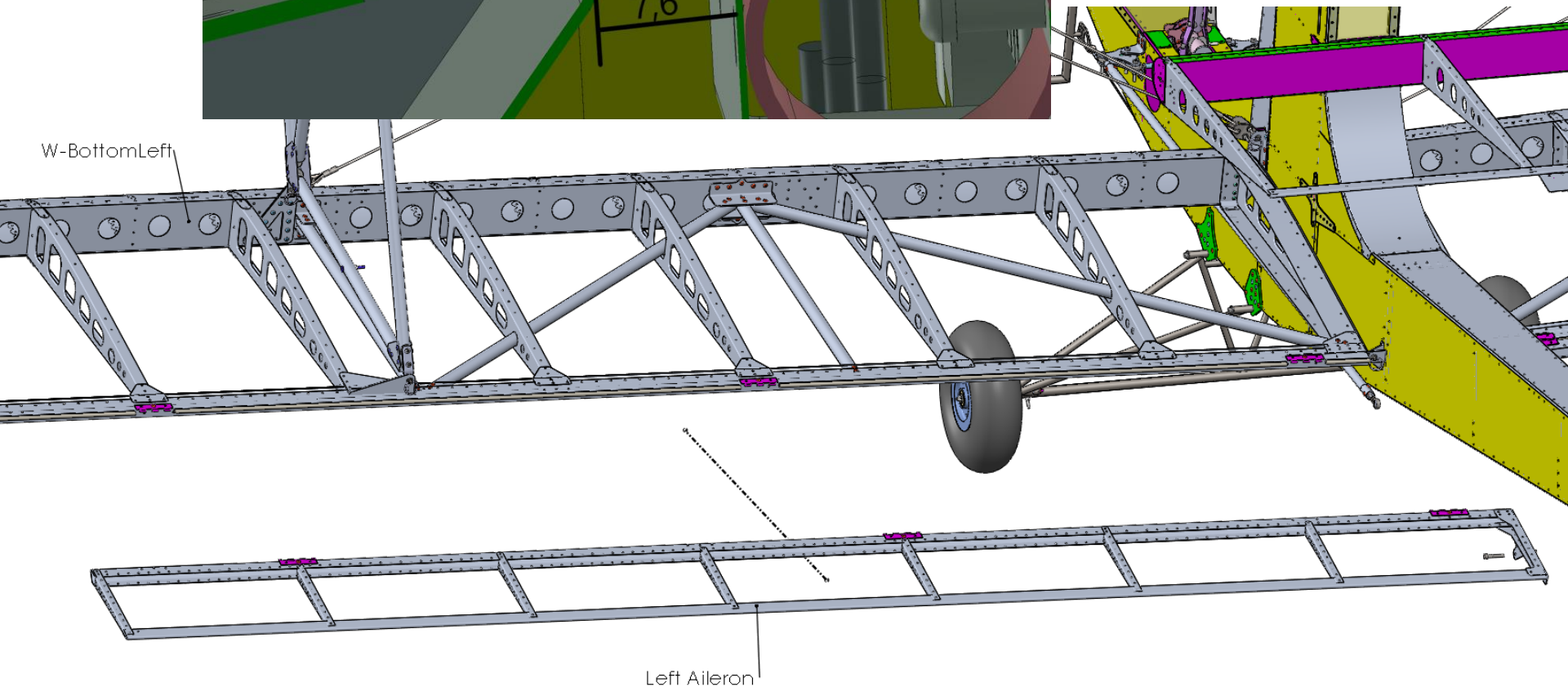

Left Aileron

Title	Document no.	Revision	Page	Pages
Final assembly manual	D2_00_00	Rev. 02	77	90



Step 2

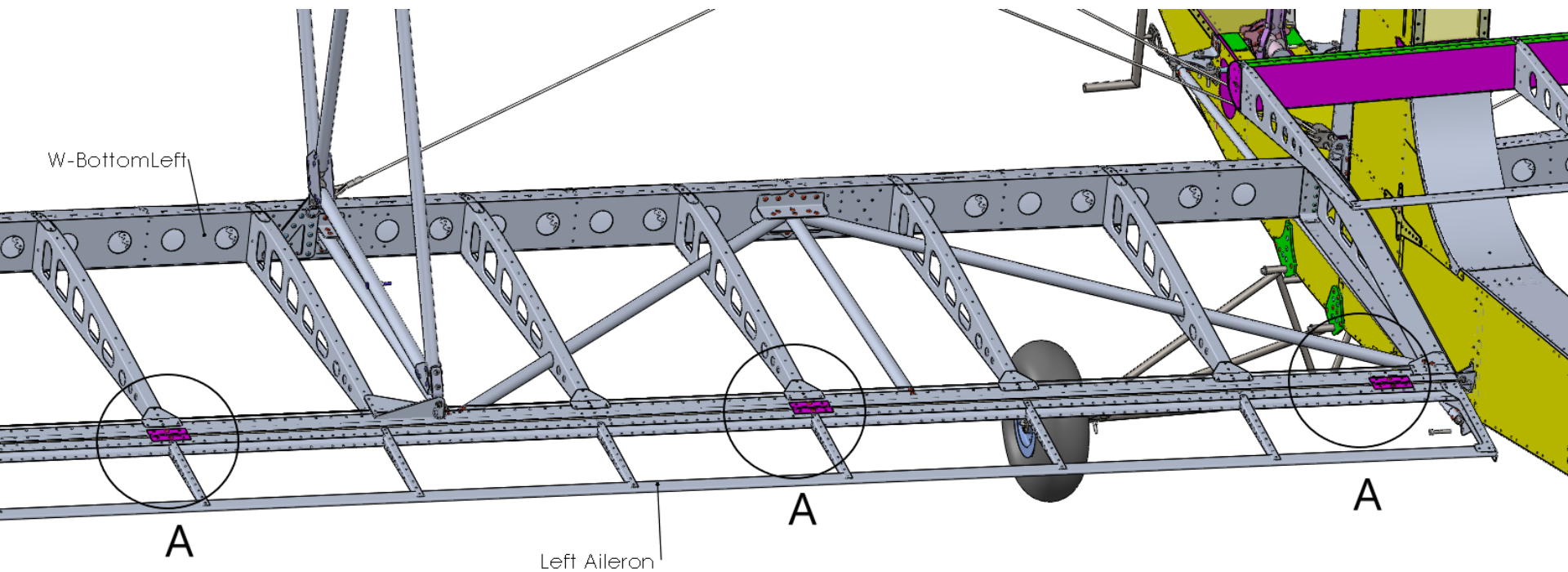

Title	Document no.	Revision	Page	Pages
Final assembly manual	D2_00_00	Rev. 02	78	90



Step 2A-1

A

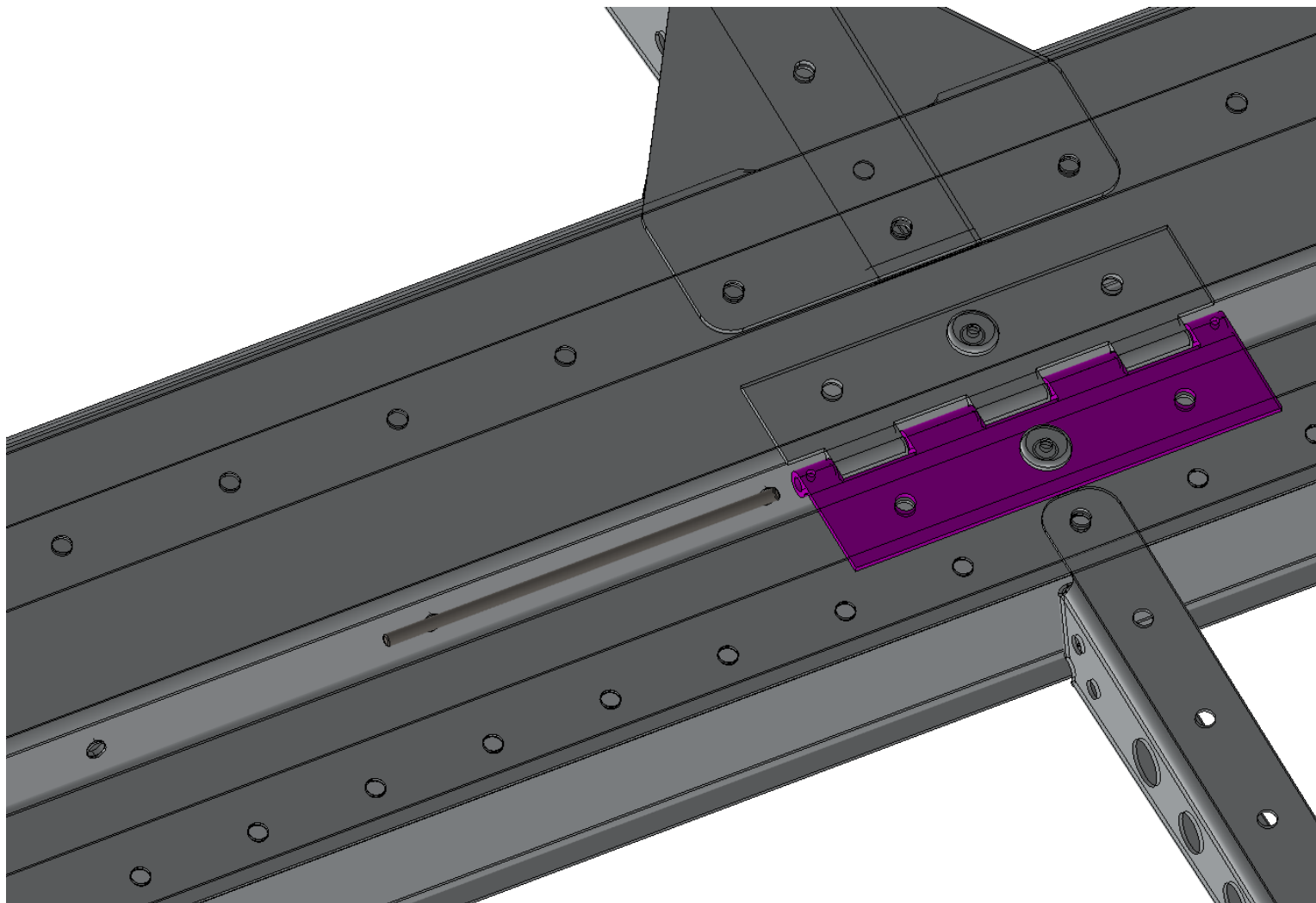

Title	Document no.	Revision	Page	Pages
Final assembly manual	D2_00_00	Rev. 02	79	90



Step 2A-2

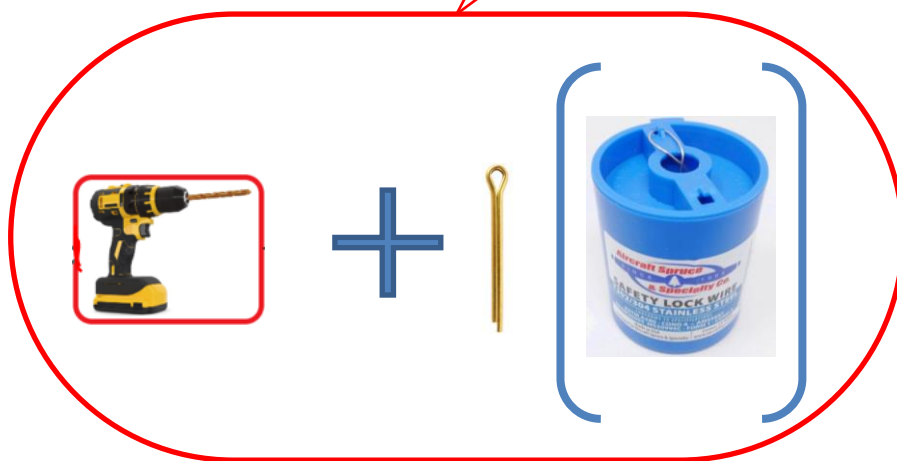
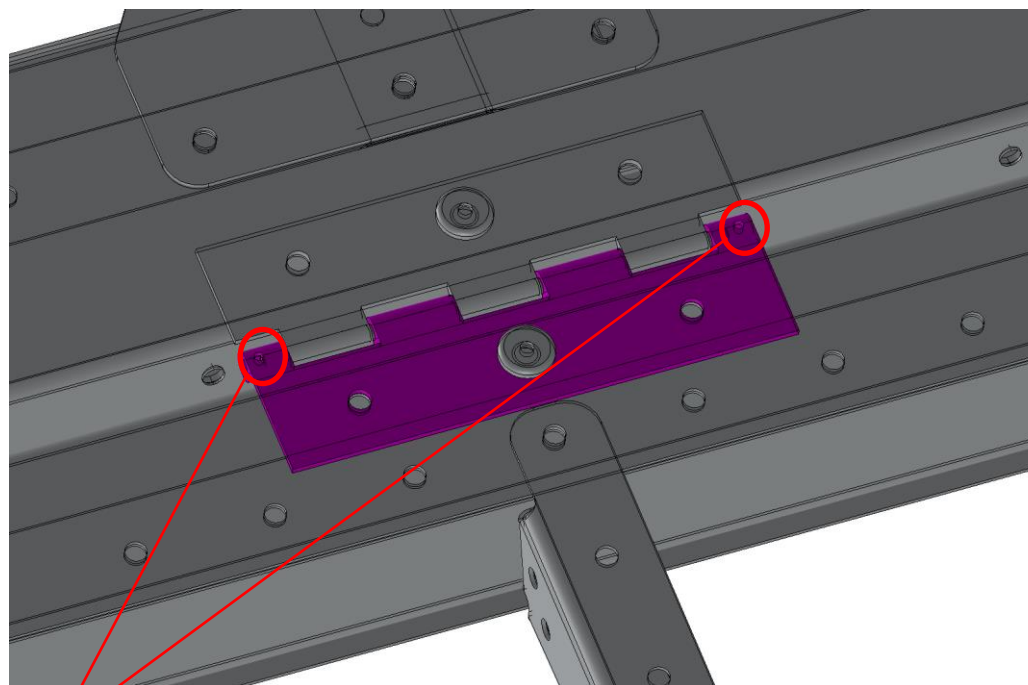

Title	Document no.	Revision	Page	Pages
Final assembly manual	D2_00_00	Rev. 02	80	90



Step 3

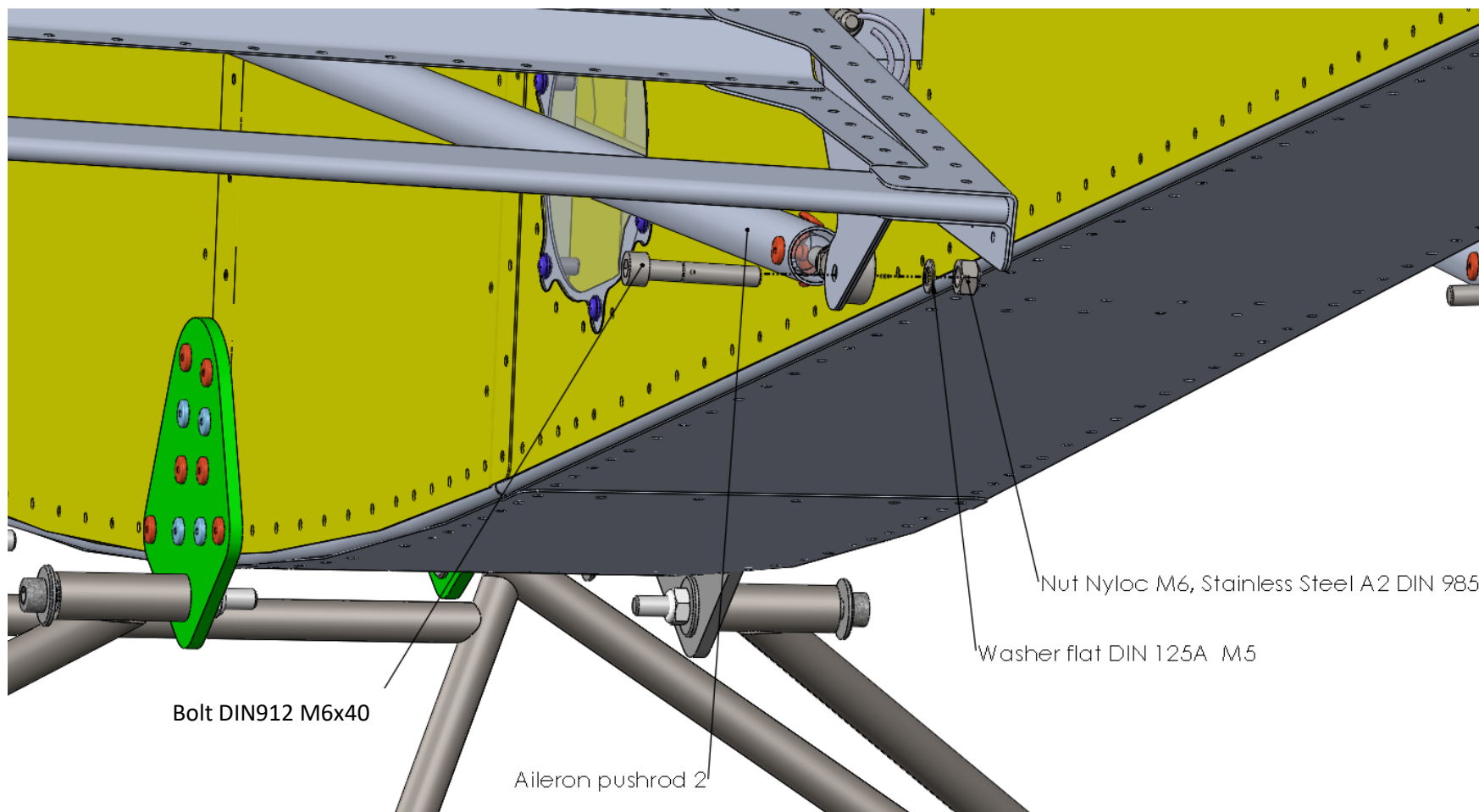

Title	Document no.	Revision	Page	Pages
Final assembly manual	D2_00_00	Rev. 02	81	90



Step 4

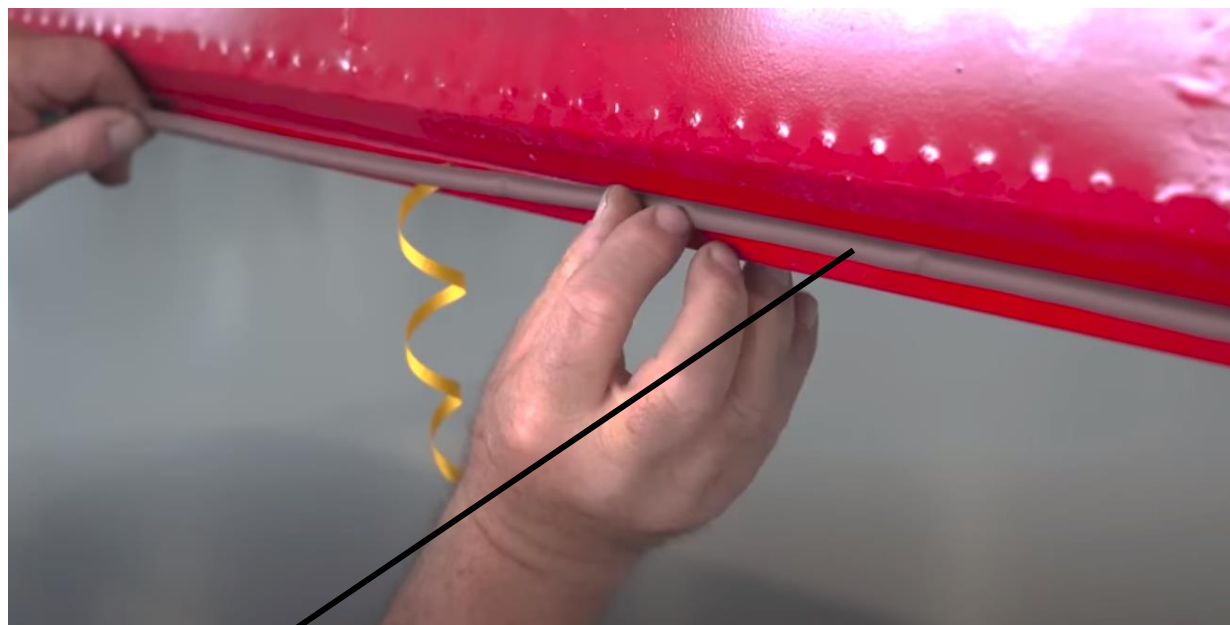
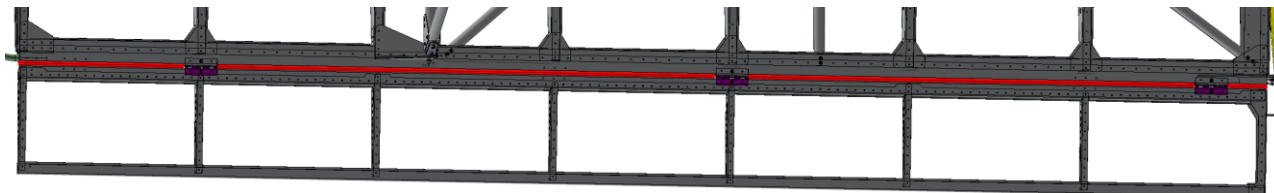
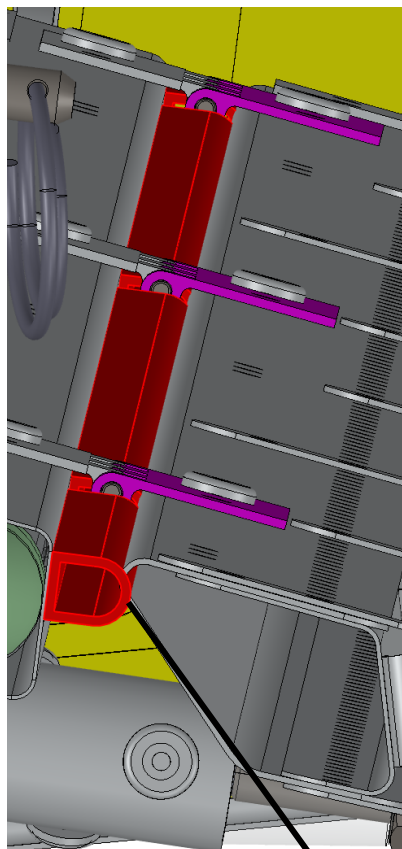

Rubber seal

Title	Document no.	Revision	Page	Pages
Final assembly manual	D2_00_00	Rev. 02	82	90



If required, you can make drain holes on following spots:

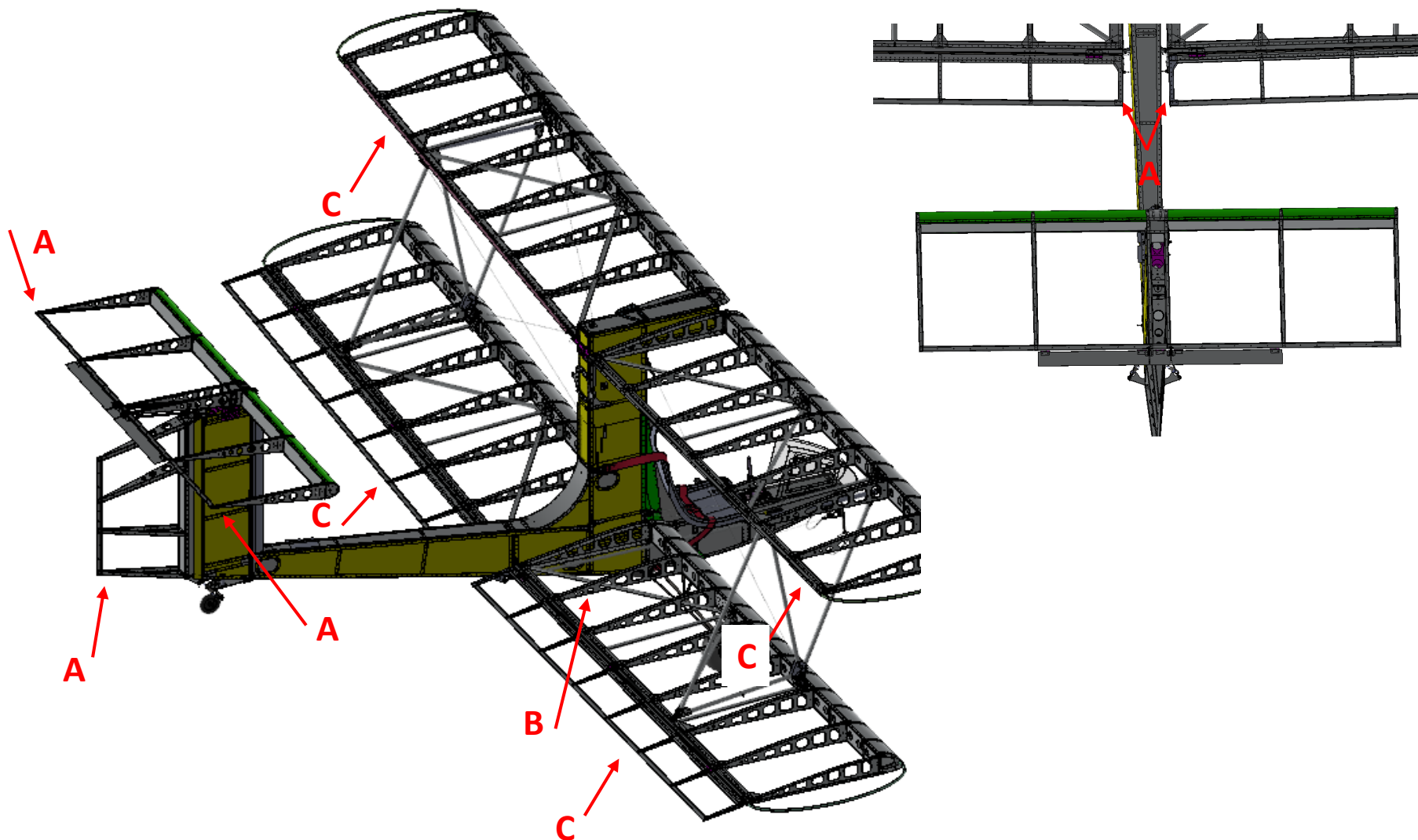

Title	Document no.	Revision	Page	Pages
Final assembly manual	D2_00_00	Rev. 02	83	90



Step 1

A

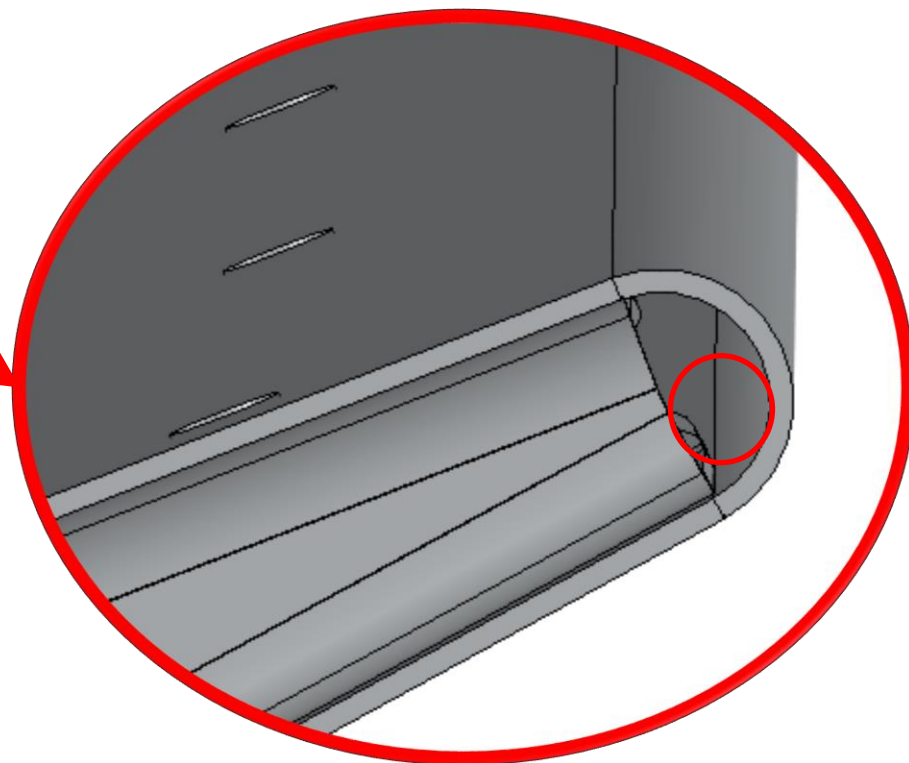

Title	Document no.	Revision	Page	Pages
Final assembly manual	D2_00_00	Rev. 02	84	90



Step 2

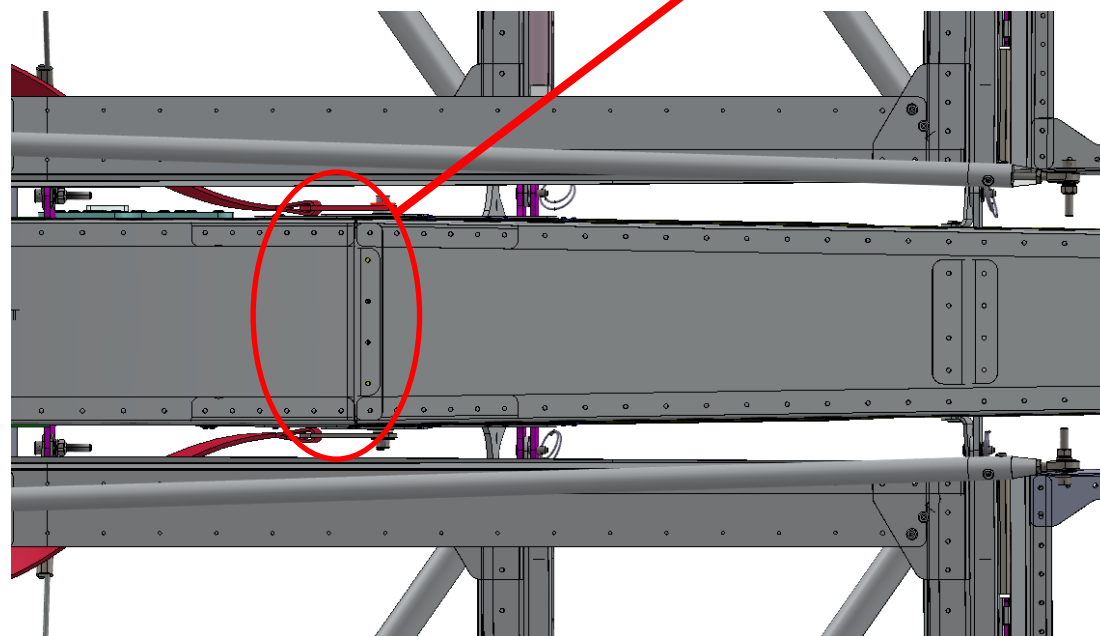
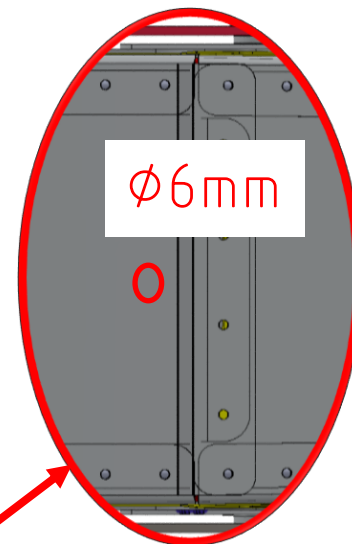
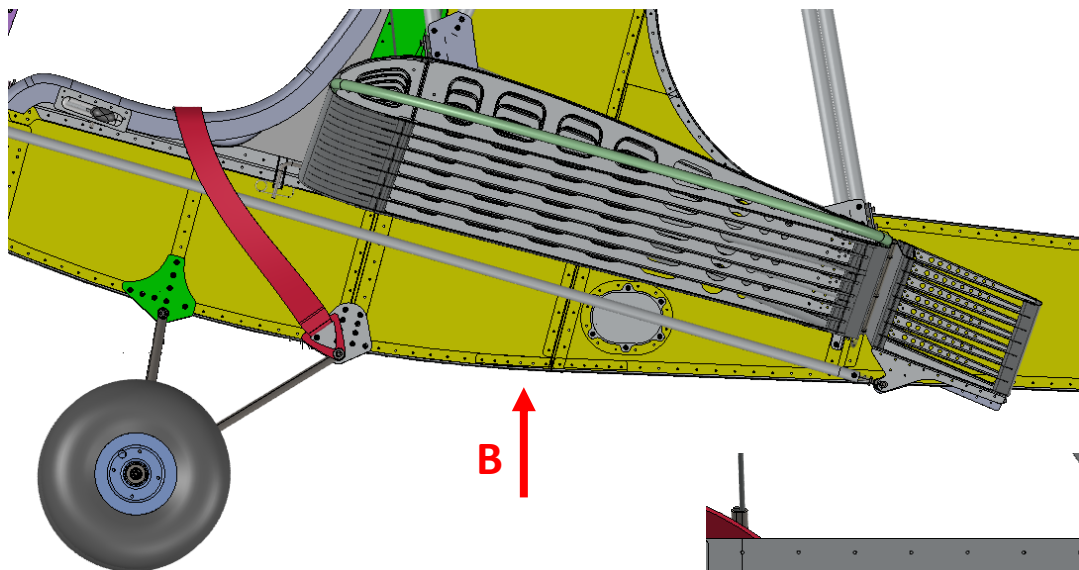

Title	Document no.	Revision	Page	Pages
Final assembly manual	D2_00_00	Rev. 02	85	90



Step 3

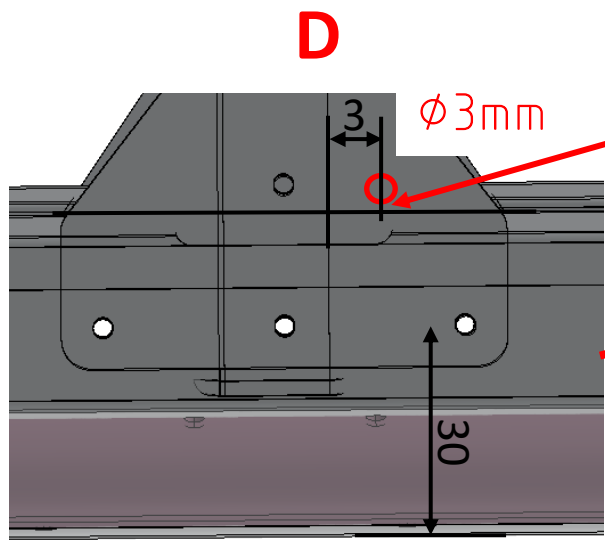
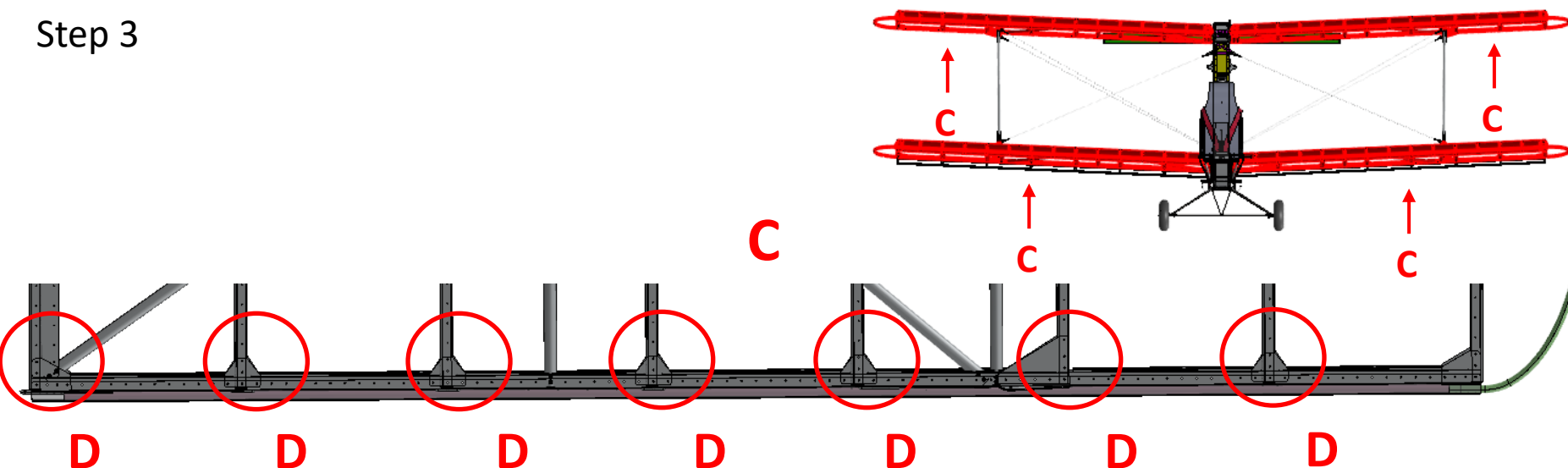

Title	Document no.	Revision	Page	Pages
Final assembly manual	D2_00_00	Rev. 02	86	90



Rudder

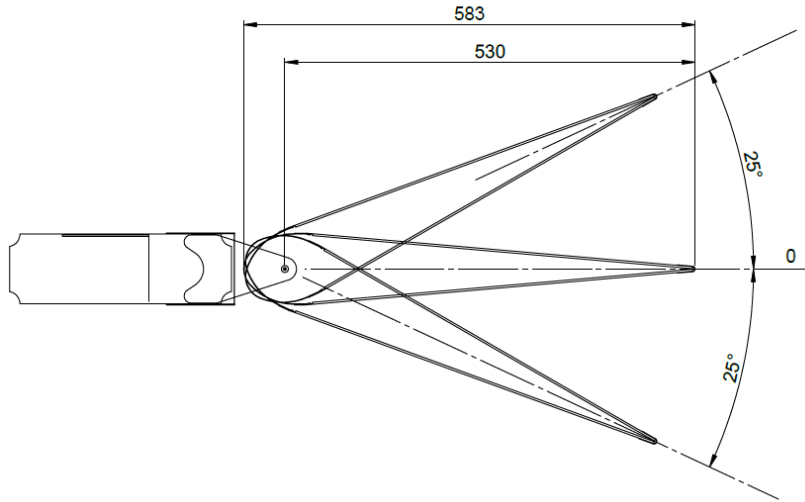

Elevator

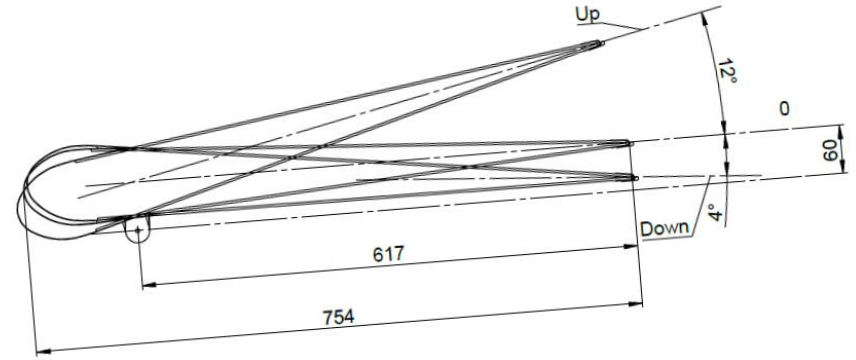

Aileron

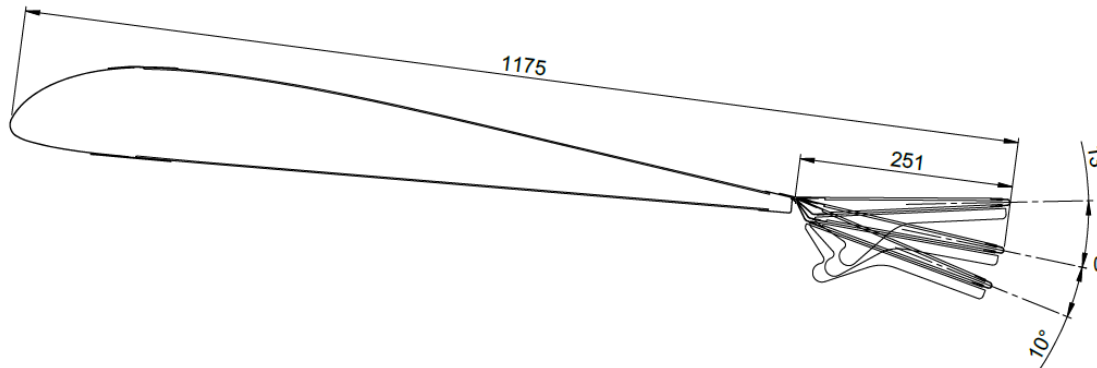

Title	Document no.	Revision	Page	Pages
Final assembly manual	D2_00_00	Rev. 02	87	90

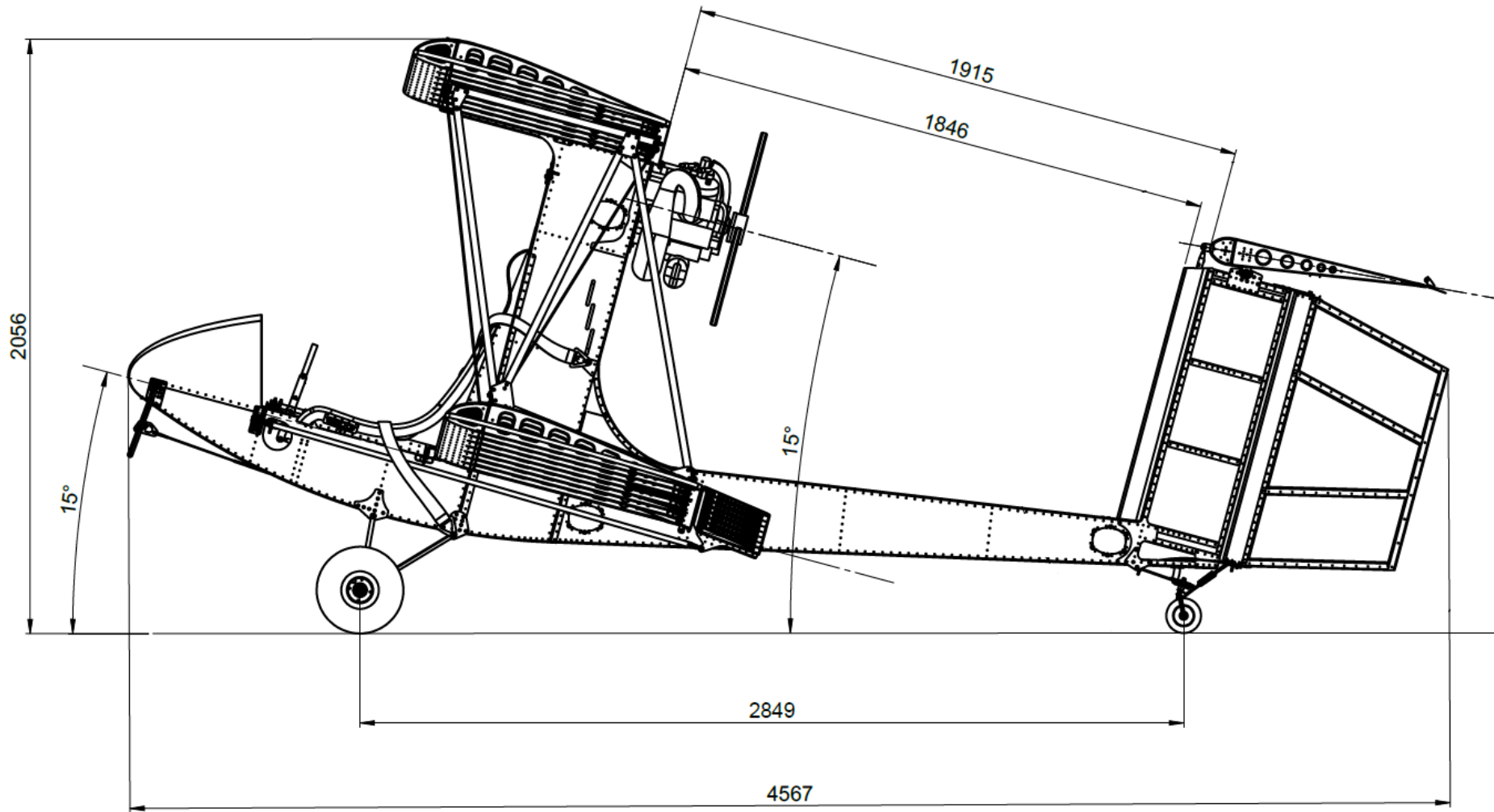

Title	Document no.	Revision	Page	Pages
Final assembly manual	D2_00_00	Rev. 02	88	90

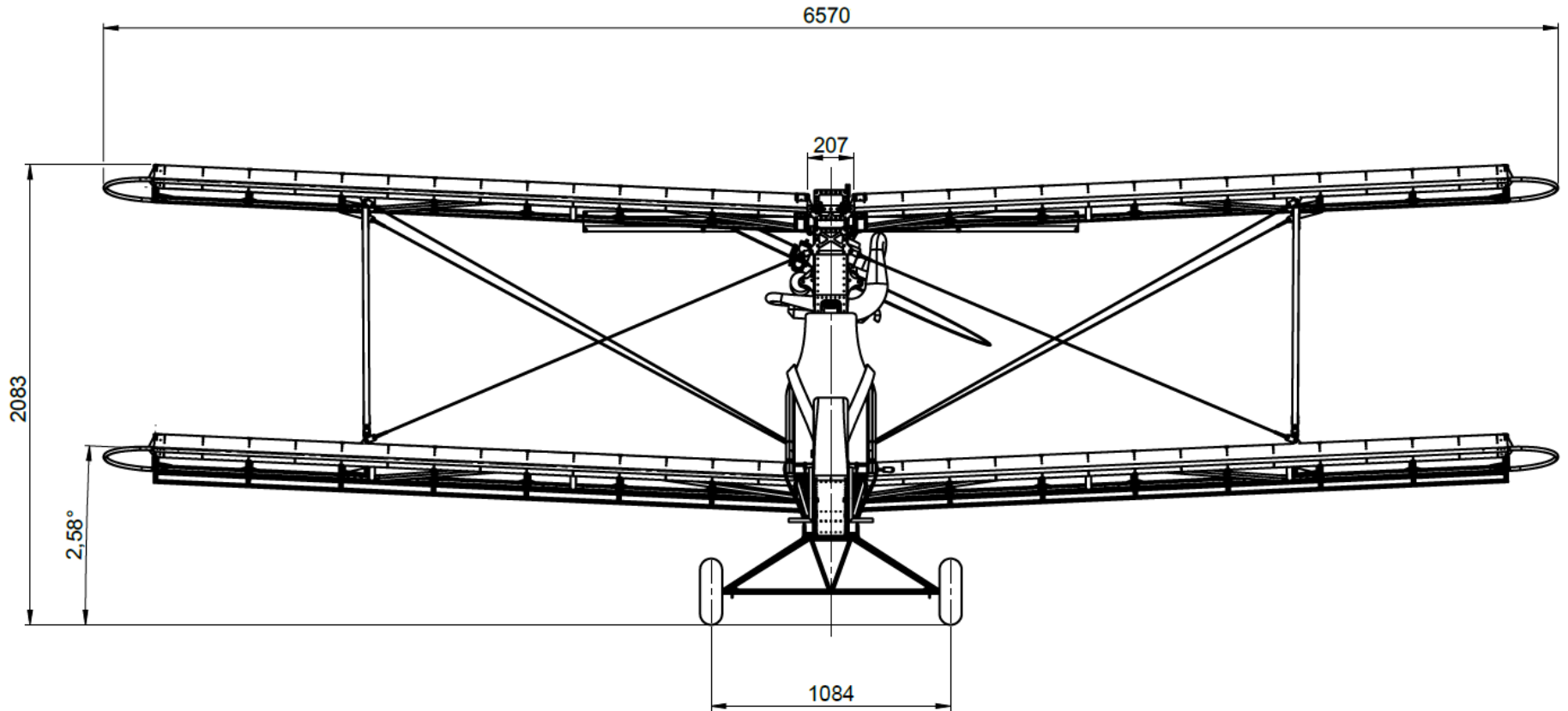

Title	Document no.	Revision	Page	Pages
Final assembly manual	D2_00_00	Rev. 02	89	90

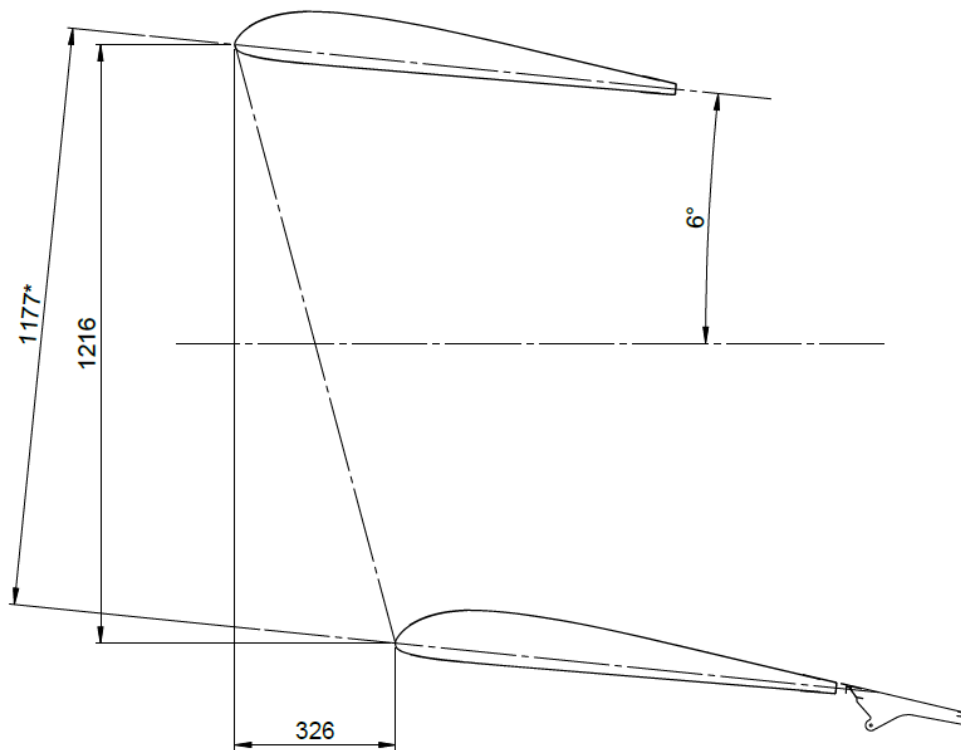
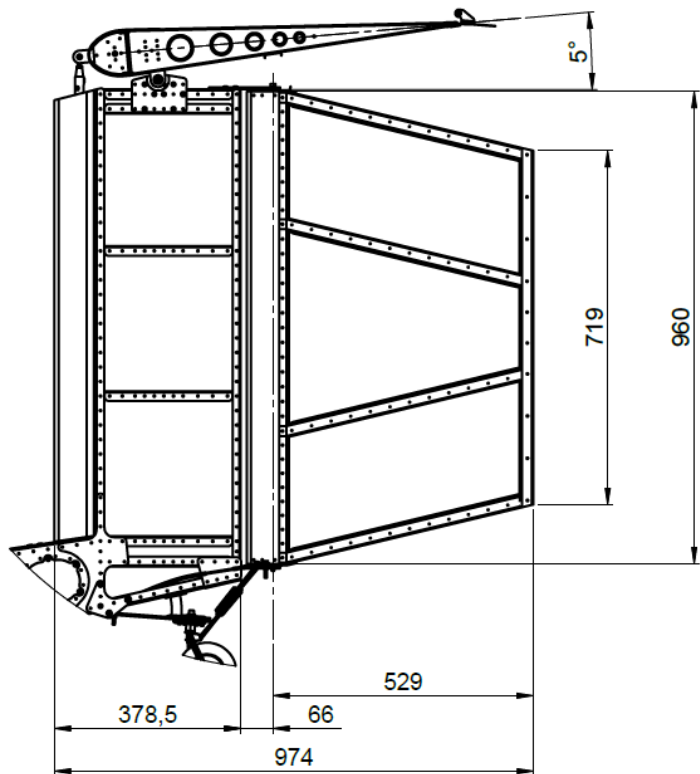

Title	Document no.	Revision	Page	Pages
Final assembly manual	D2_00_00	Rev. 02	90	90