

Title:

Final assembly manual

Document no.:

D2_00_00

Revision:

R01

Title	Document no.	Revision	Page	Pages
Final assembly manual	D2_00_00	Rev. 01	1	89



Table of revisions

Revision	Affected pages	Short description of change
00	All	Original issue
01	All	Tube added to tail wheel, dimensions added to aileron – wing assembly, bolt lengths corrected.

Title	Document no.	Revision	Page	Pages
Final assembly manual	D2_00_00	Rev. 01	2	89



General instructions:

- **Get familiar with the POH and all the limitations stated in POH before the first flight!**
- Mark all bolt connections 
- It is the responsibility of each assembler, to check the grip length of the bolt and ensure, that the grip length (g) matches, or exceeds the thickness (t) of connected parts.

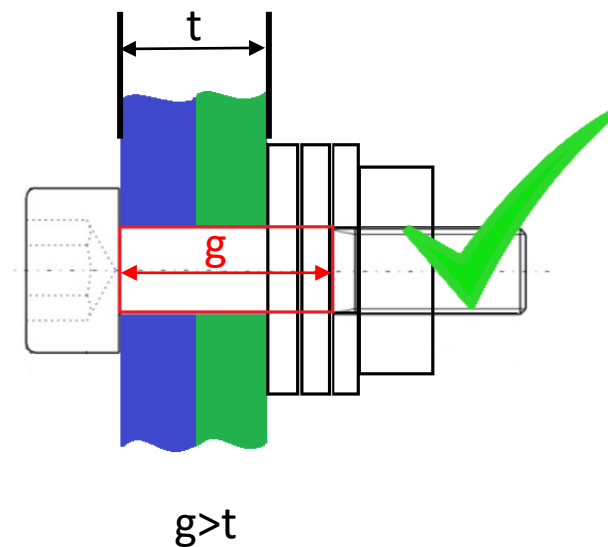
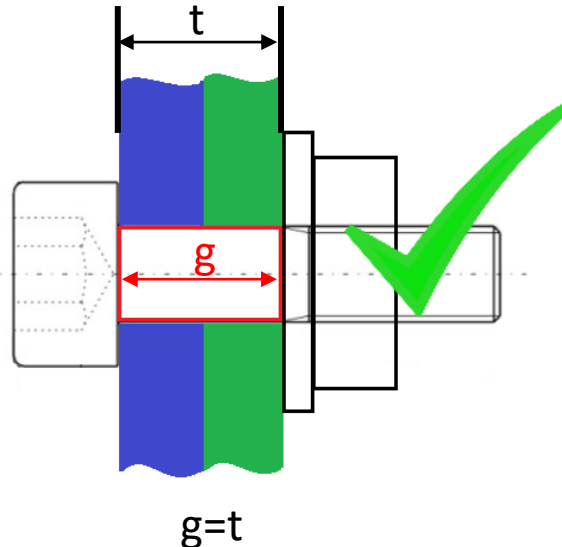
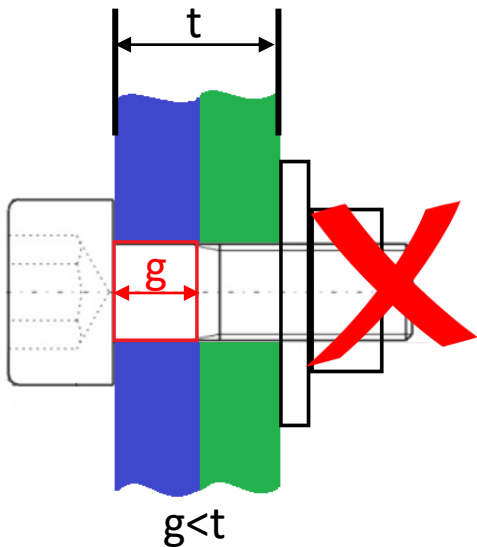
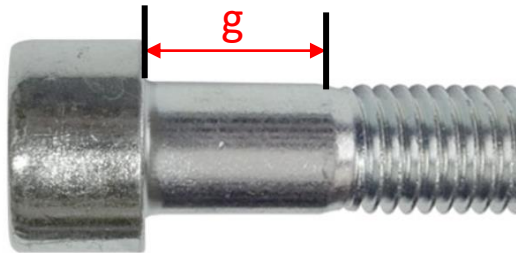

Title	Document no.	Revision	Page	Pages
Final assembly manual	D2_00_00	Rev. 01	3	89



PART 1 – INSTALLATION OF RUDDER

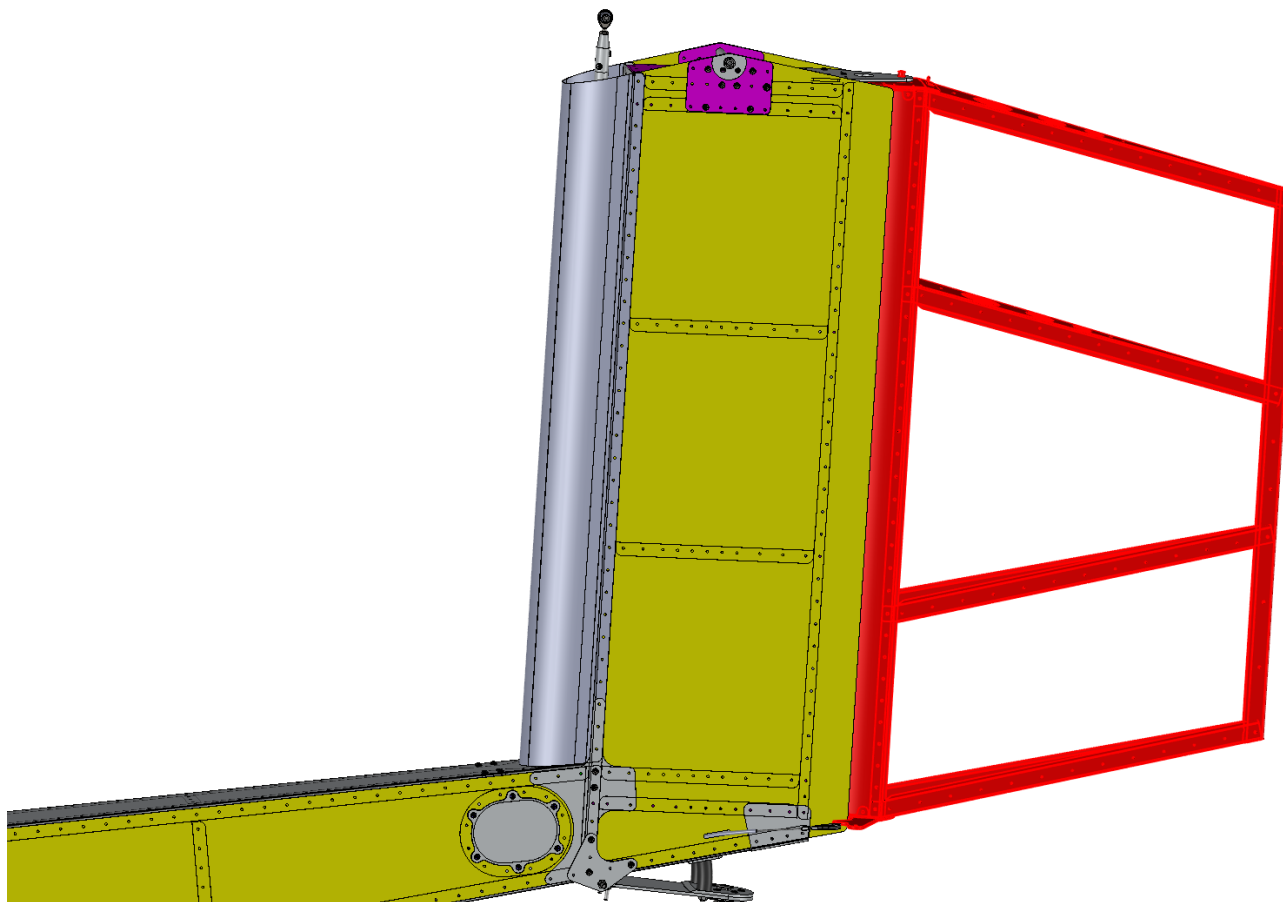

Title	Document no.	Revision	Page	Pages
Final assembly manual	D2_00_00	Rev. 01	4	89



D2_T1_00

1 pc

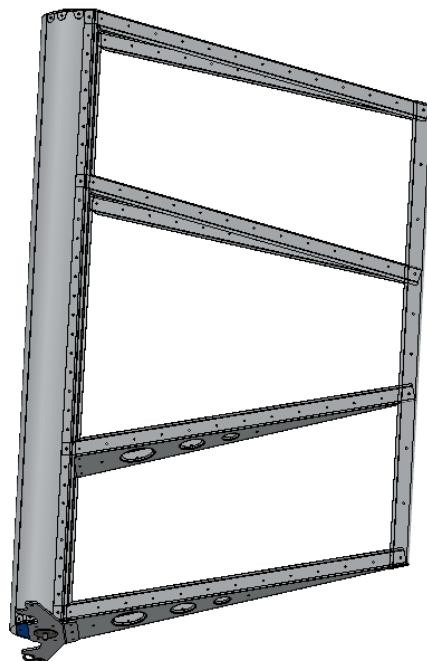

Standard parts

Bolt DIN 912 M6x35	1 pc
--------------------	------

Title	Document no.	Revision	Page	Pages
Final assembly manual	D2_00_00	Rev. 01	5	89



Step 1

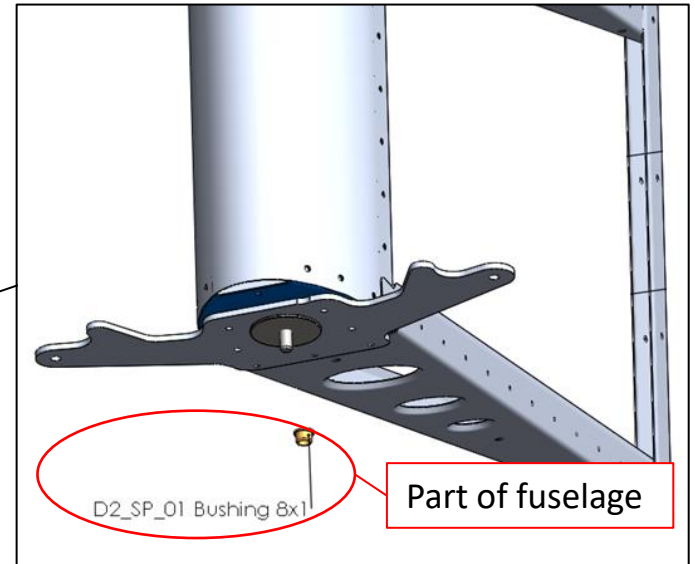
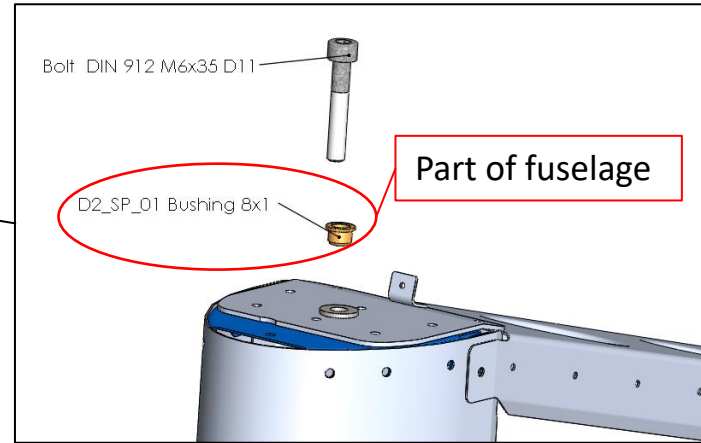
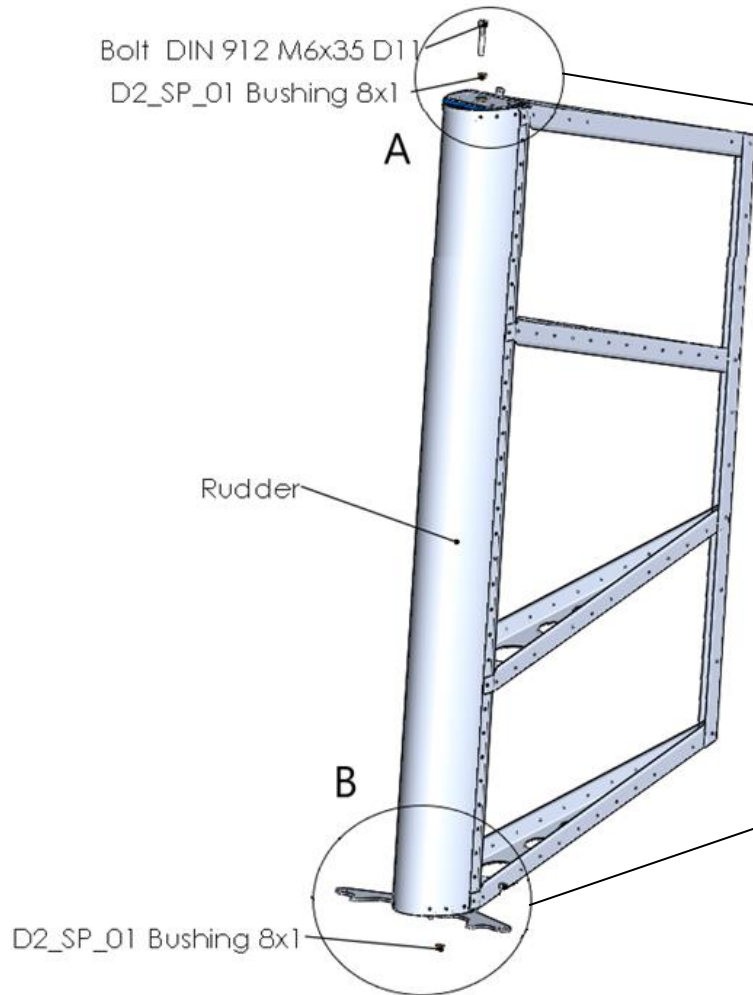

Title	Document no.	Revision	Page	Pages
Final assembly manual	D2_00_00	Rev. 01	6	89



Step 2

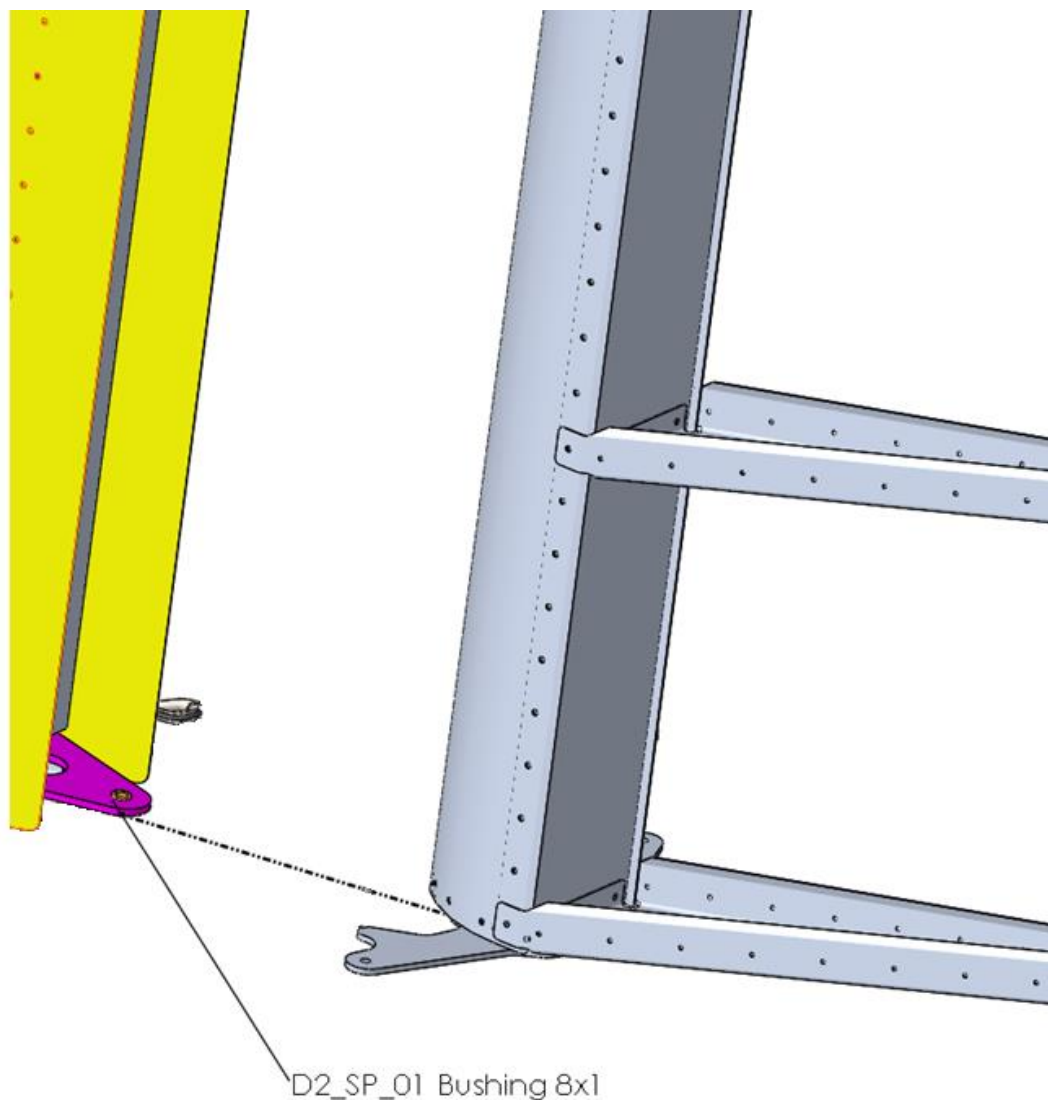

Title	Document no.	Revision	Page	Pages
Final assembly manual	D2_00_00	Rev. 01	7	89



Step 3

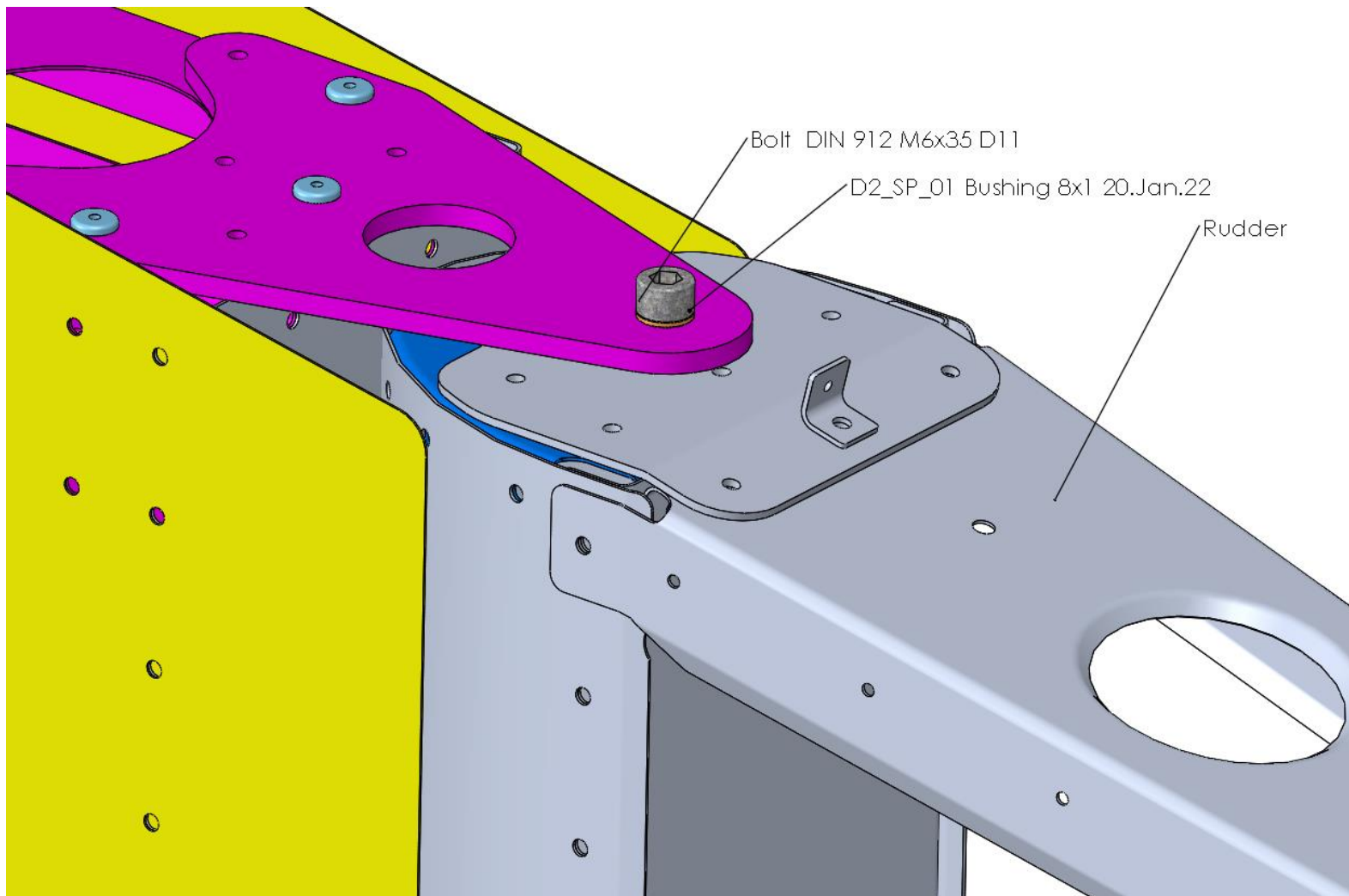

Title	Document no.	Revision	Page	Pages
Final assembly manual	D2_00_00	Rev. 01	8	89



Step 4



Safety wire

Title	Document no.	Revision	Page	Pages
Final assembly manual	D2_00_00	Rev. 01	9	89



PART 2 – INSTALLATION OF LANDING GEARS AND SETABELTS

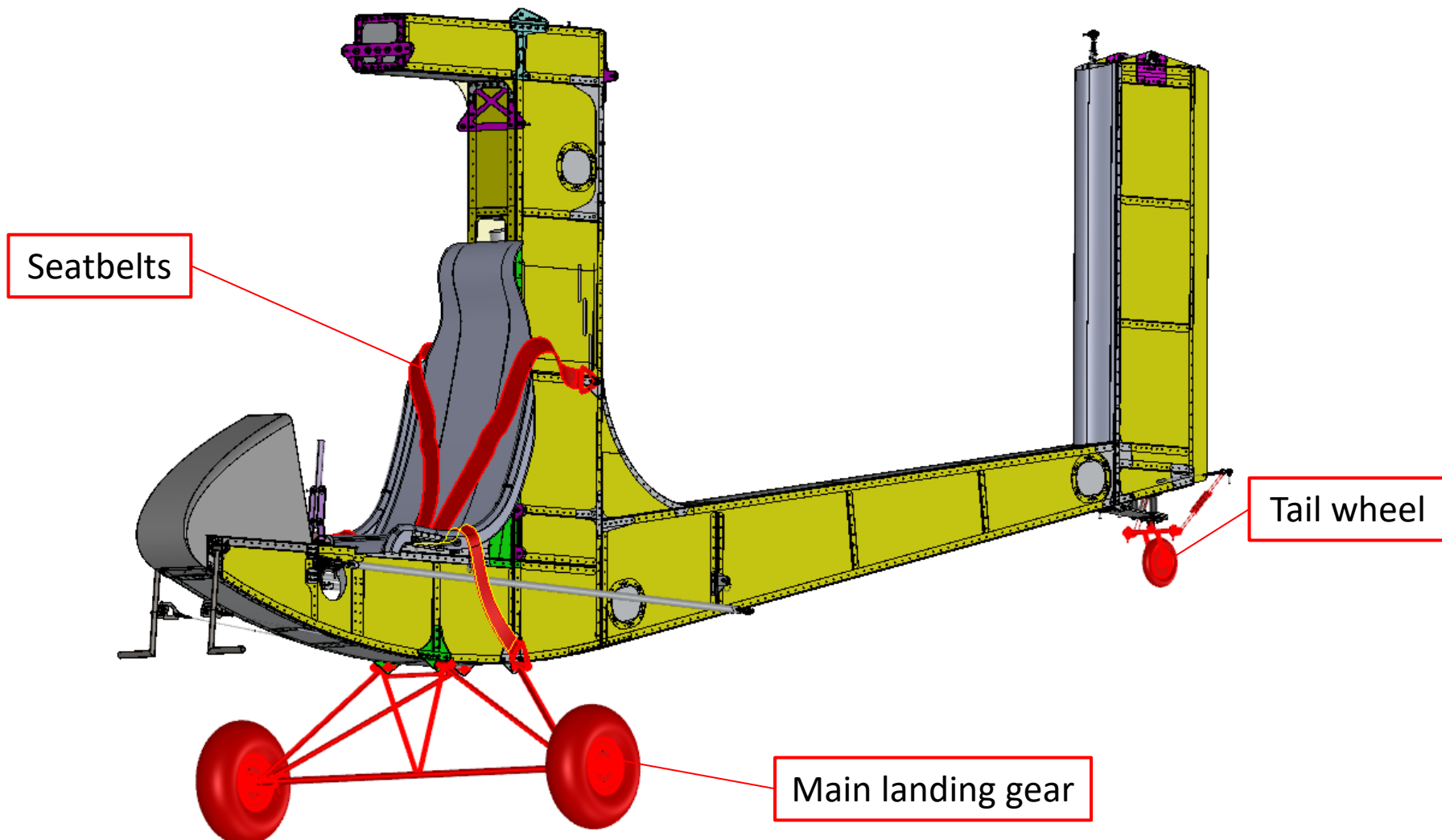

Title	Document no.	Revision	Page	Pages
Final assembly manual	D2_00_00	Rev. 01	10	89



LANDING GEAR + SEATBELTS

D2_U1_50N
1 pc



D2_U1_11N
4 pcs

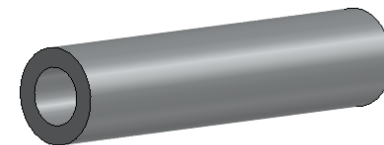

D2_R_34N
4 pcs



D2_U1_12N
2 pcs

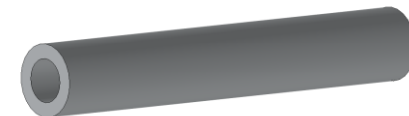

D2_R_31N
4 pcs



D2_U1_13N
1 pc

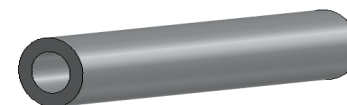

D2_U1_30N
1 pc



D2_F4_40N
2 pcs

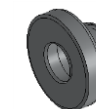

D2_U1_40N
2 pcs



D2_U1_10N
2 pcs



Title	Document no.	Revision	Page	Pages
Final assembly manual	D2_00_00	Rev. 01	11	89



Standard parts

Bolt DIN 912 M5x30	2 pcs
Bolt DIN 912 M5x40	4 pcs
Bolt DIN 912 M6x40	2 pcs
Bolt DIN 912 M6x75	5 pcs
Bolt DIN 912 M6x90	2 pcs
Washer DIN 125 M5	2 pcs
Washer DIN 9021 M6	18 pcs
Nylock nut DIN 985 M5	6 pcs
Nylock nut DIN 985 M6	10 pcs
Nylock nut DIN 985 M8	1 pc
Compression spring	2 pcs
Wheel 120	1 pc
Main wheel disk	2 pcs
Main wheel tube	2 pcs
Main wheel tire	2 pcs

Title	Document no.	Revision	Page	Pages
Final assembly manual	D2_00_00	Rev. 01	12	89



Step 1

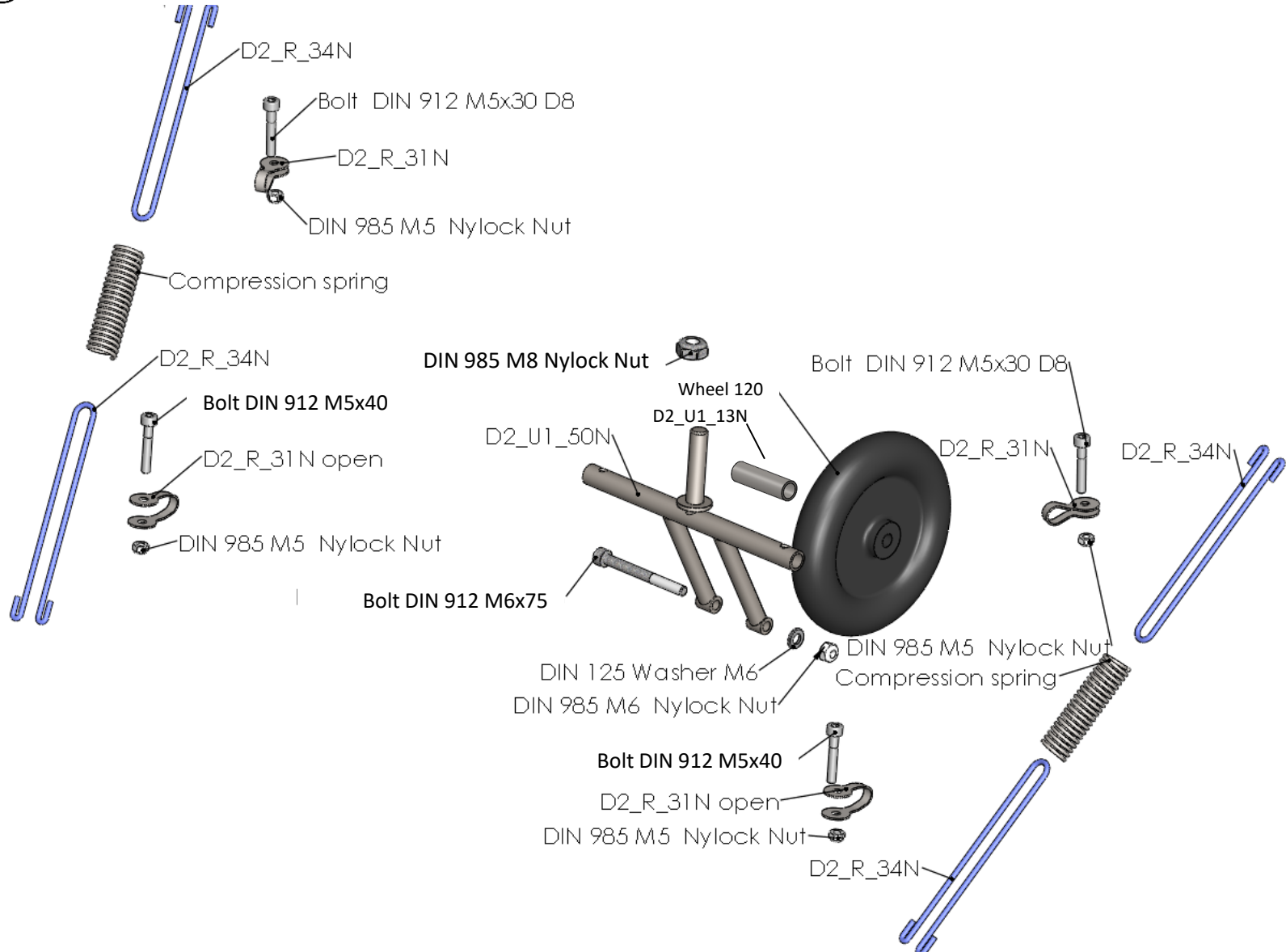

Title	Document no.	Revision	Page	Pages
Final assembly manual	D2_00_00	Rev. 01	13	89



Step 2

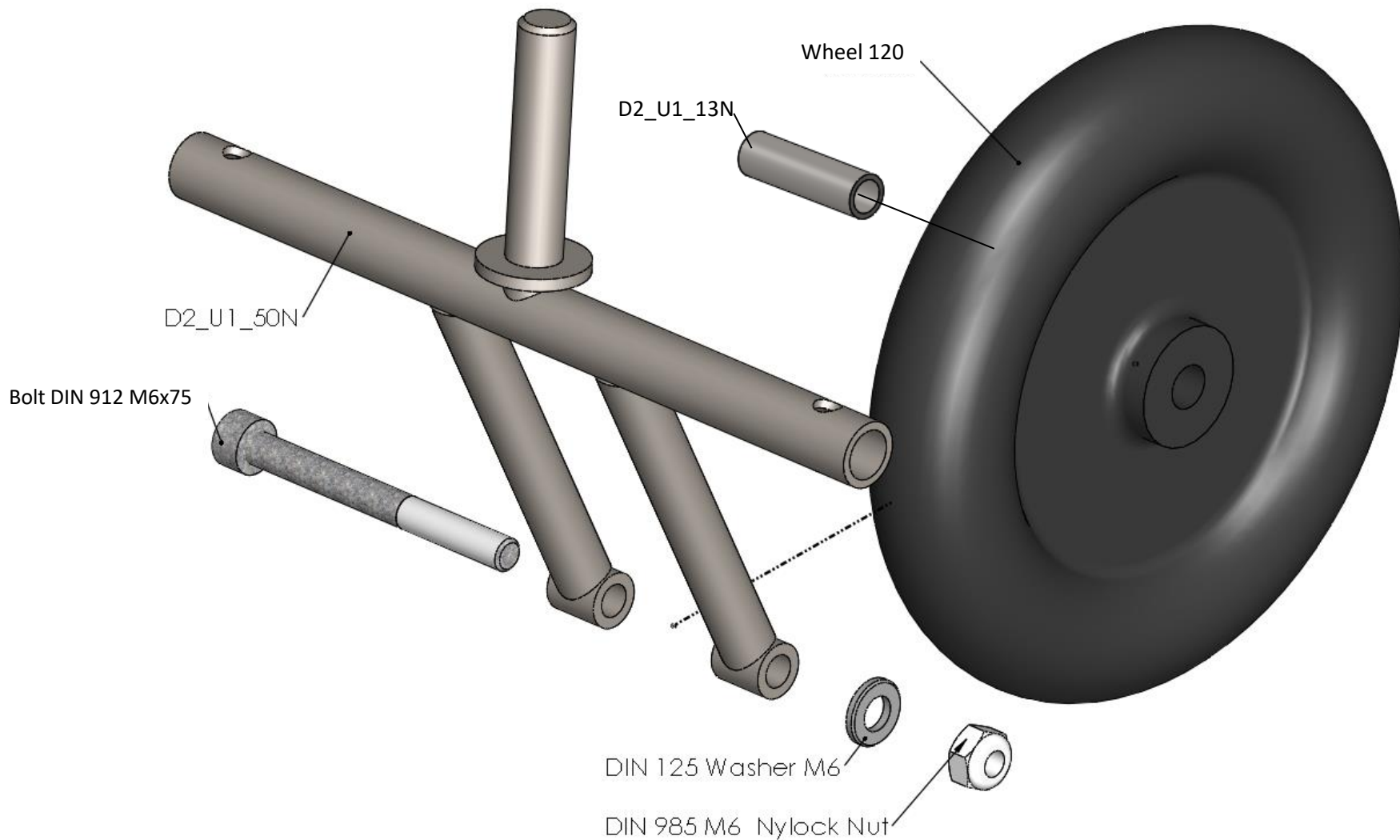

Title	Document no.	Revision	Page	Pages
Final assembly manual	D2_00_00	Rev. 01	14	89



Step 3

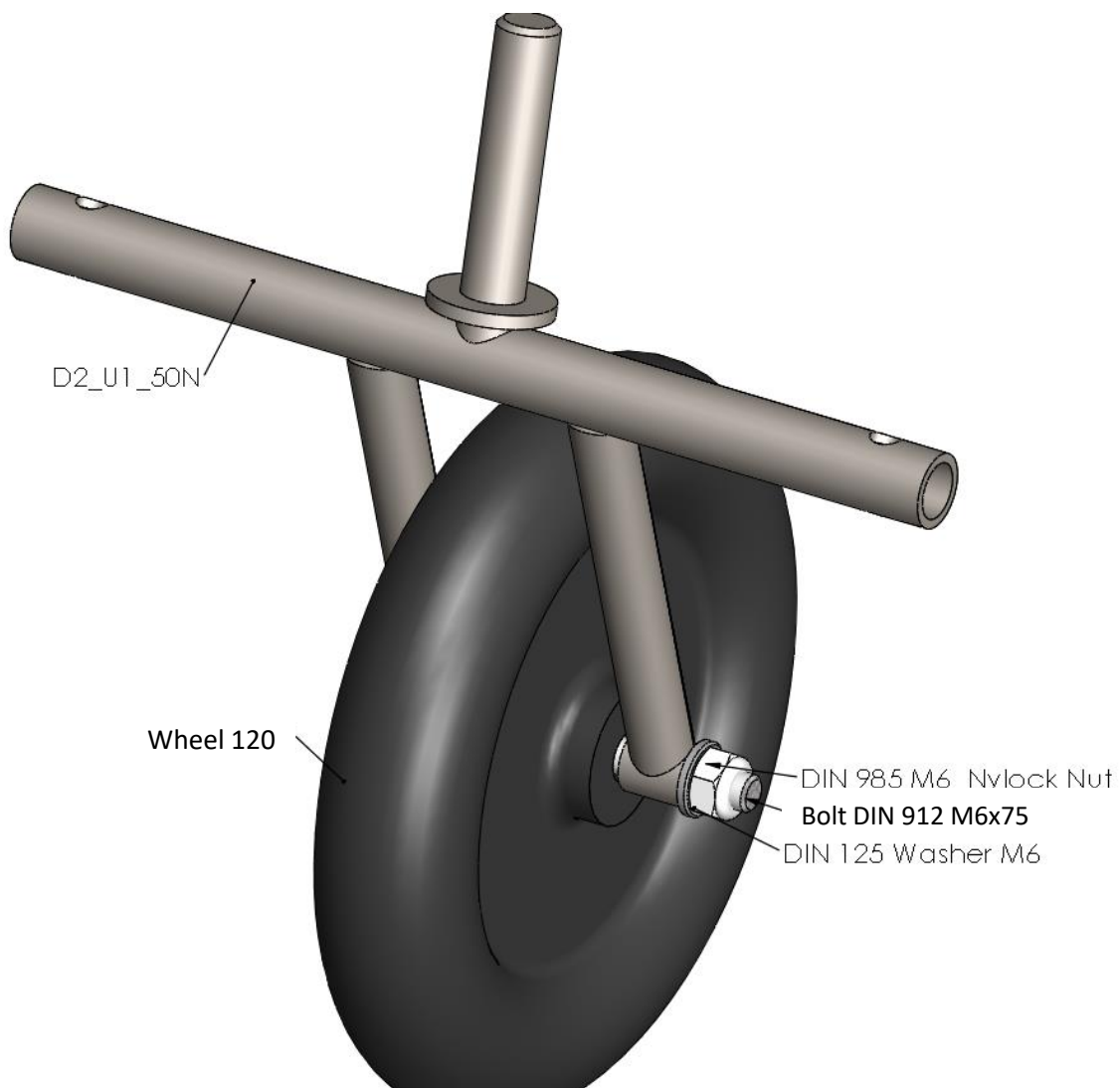

Title	Document no.	Revision	Page	Pages
Final assembly manual	D2_00_00	Rev. 01	15	89



Step 4

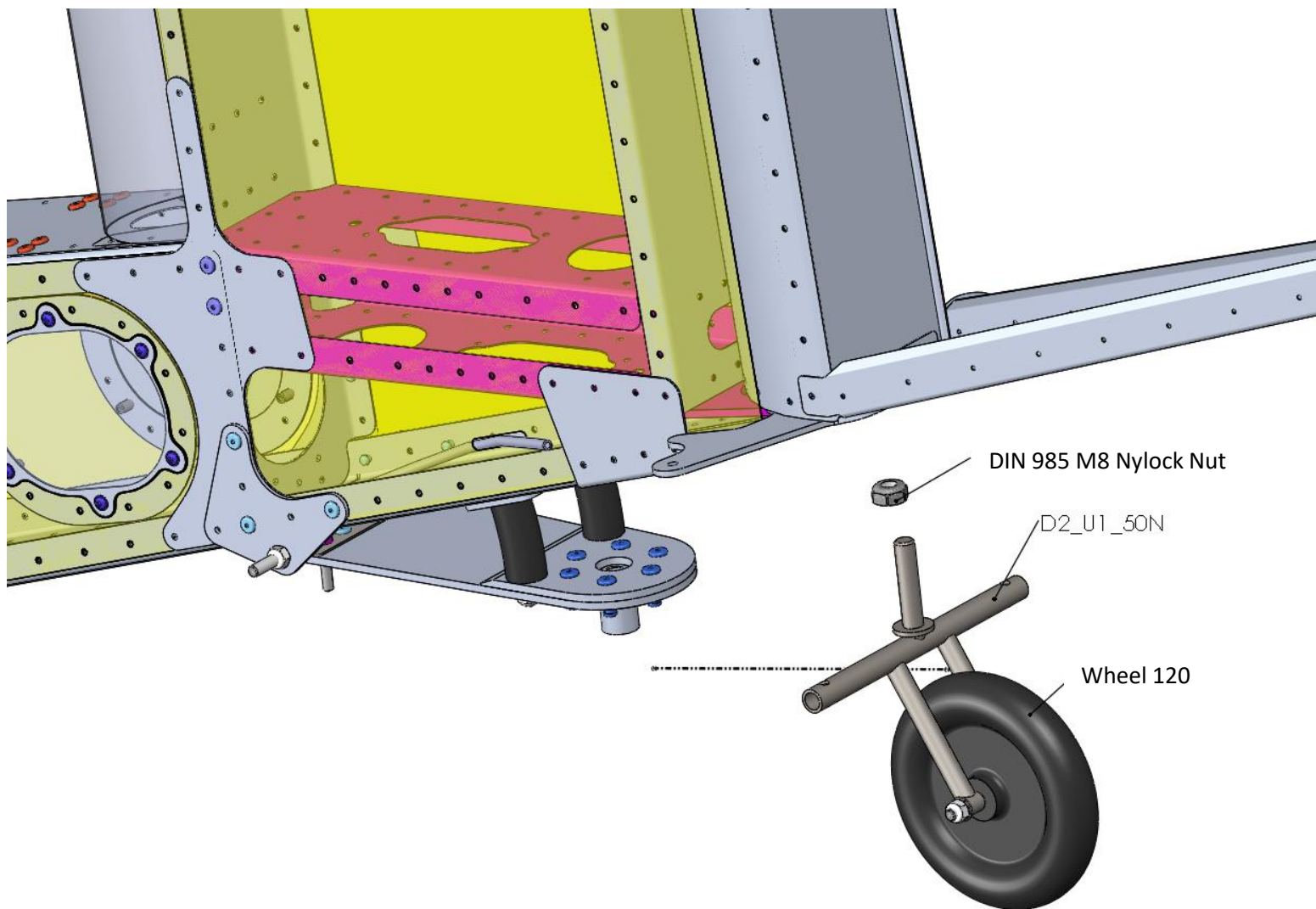

Title	Document no.	Revision	Page	Pages
Final assembly manual	D2_00_00	Rev. 01	16	89



Step 5

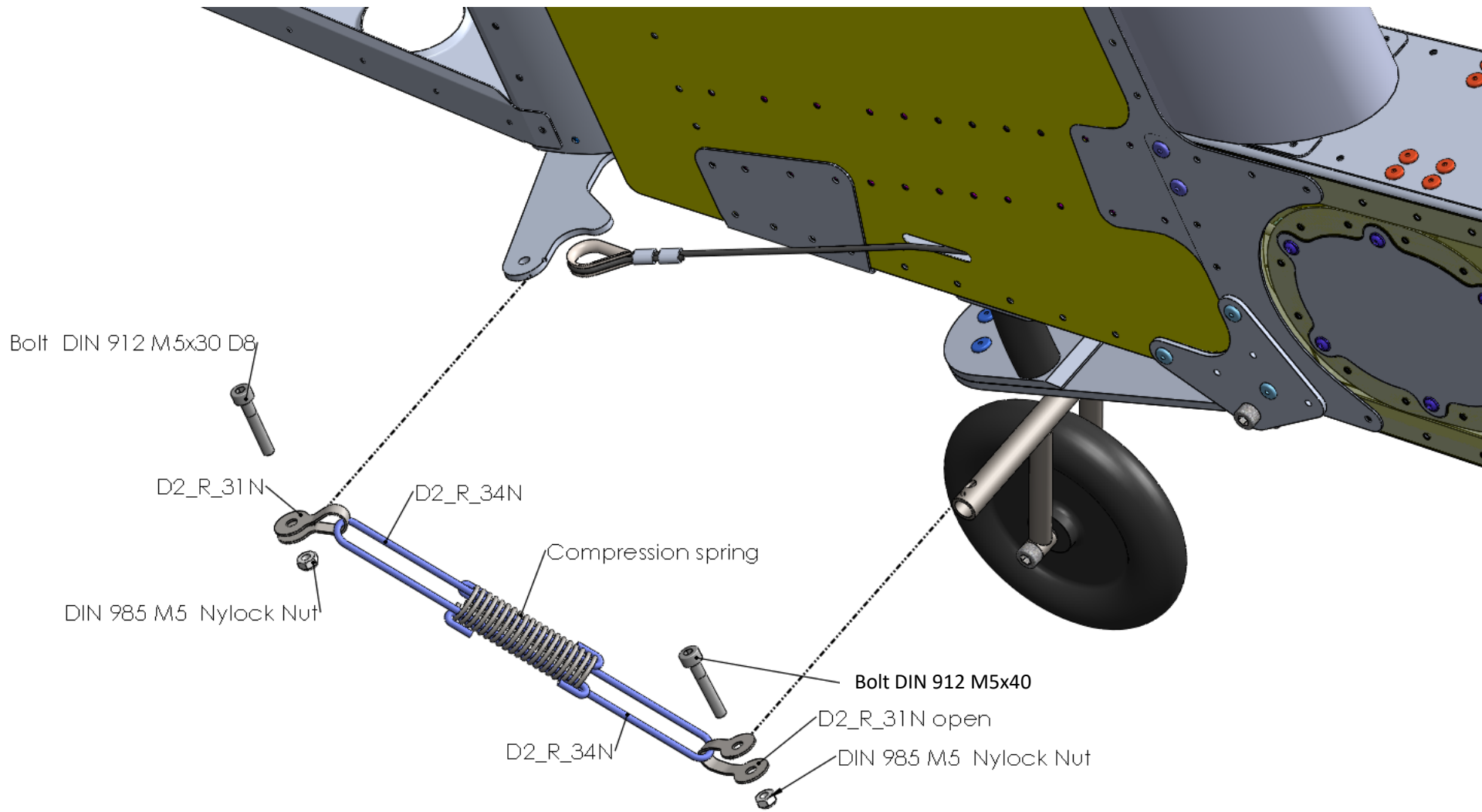

Title	Document no.	Revision	Page	Pages
Final assembly manual	D2_00_00	Rev. 01	17	89



Step 6

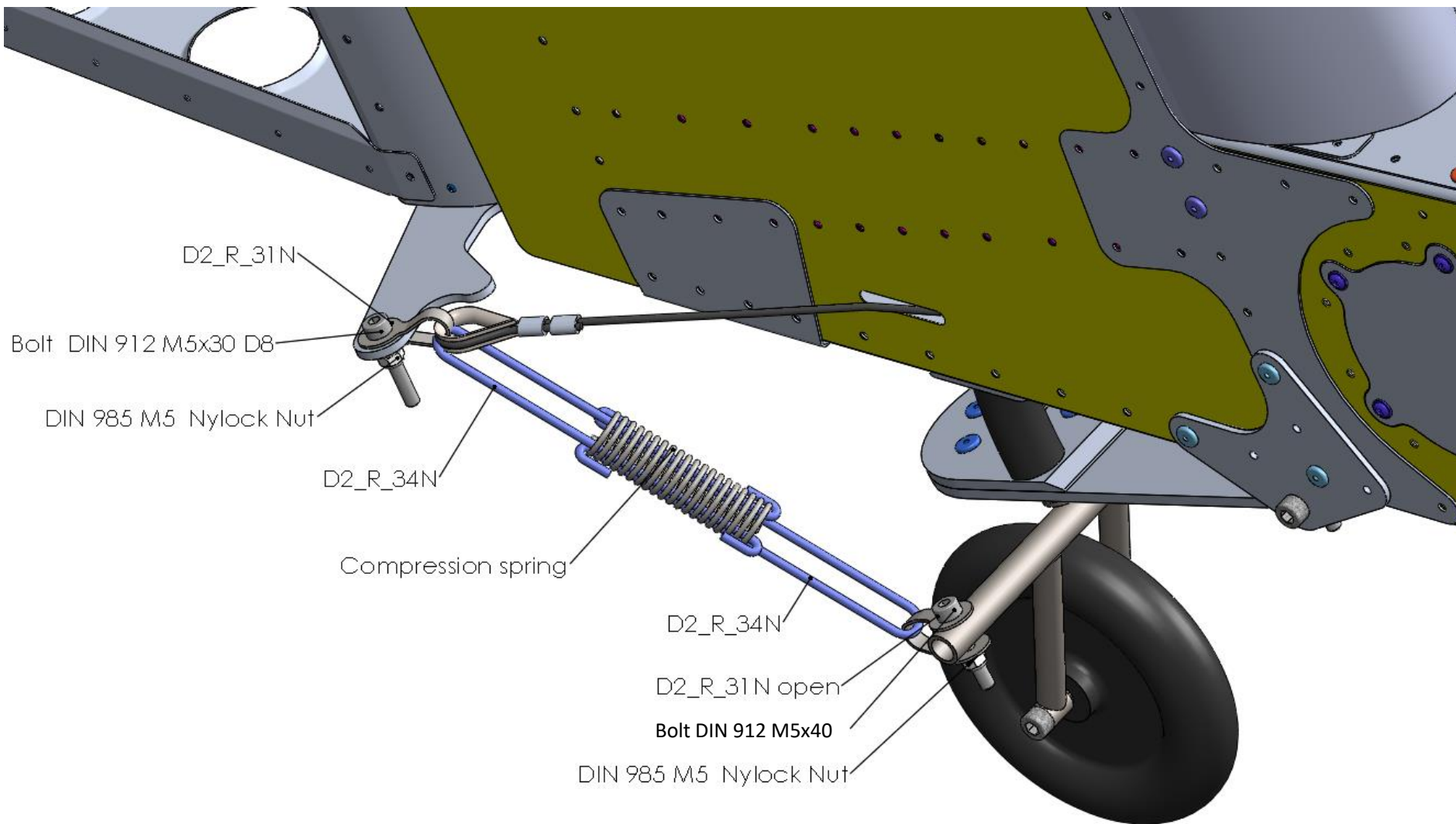

Title	Document no.	Revision	Page	Pages
Final assembly manual	D2_00_00	Rev. 01	18	89



Step 7

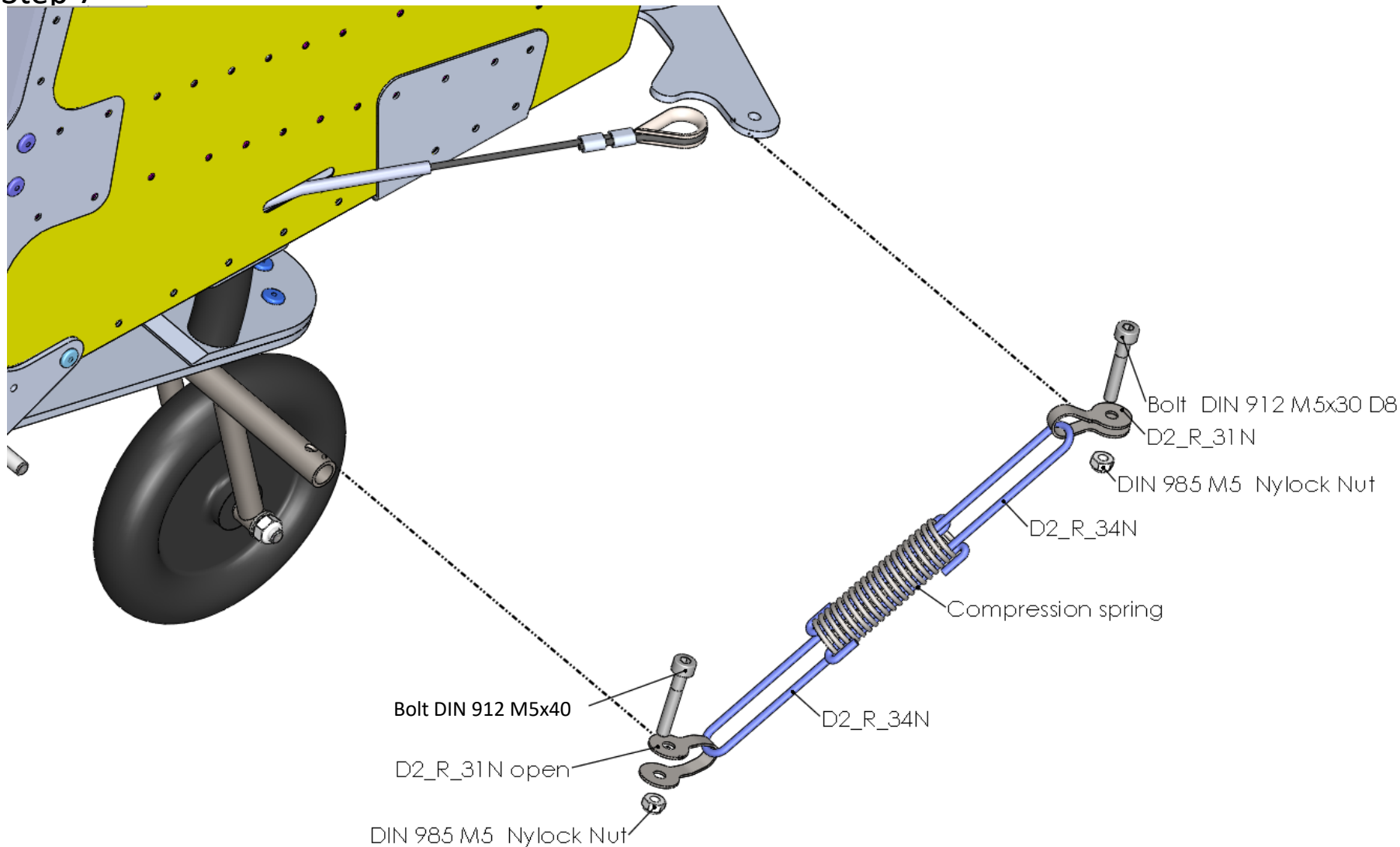

Title	Document no.	Revision	Page	Pages
Final assembly manual	D2_00_00	Rev. 01	19	89



Step 8

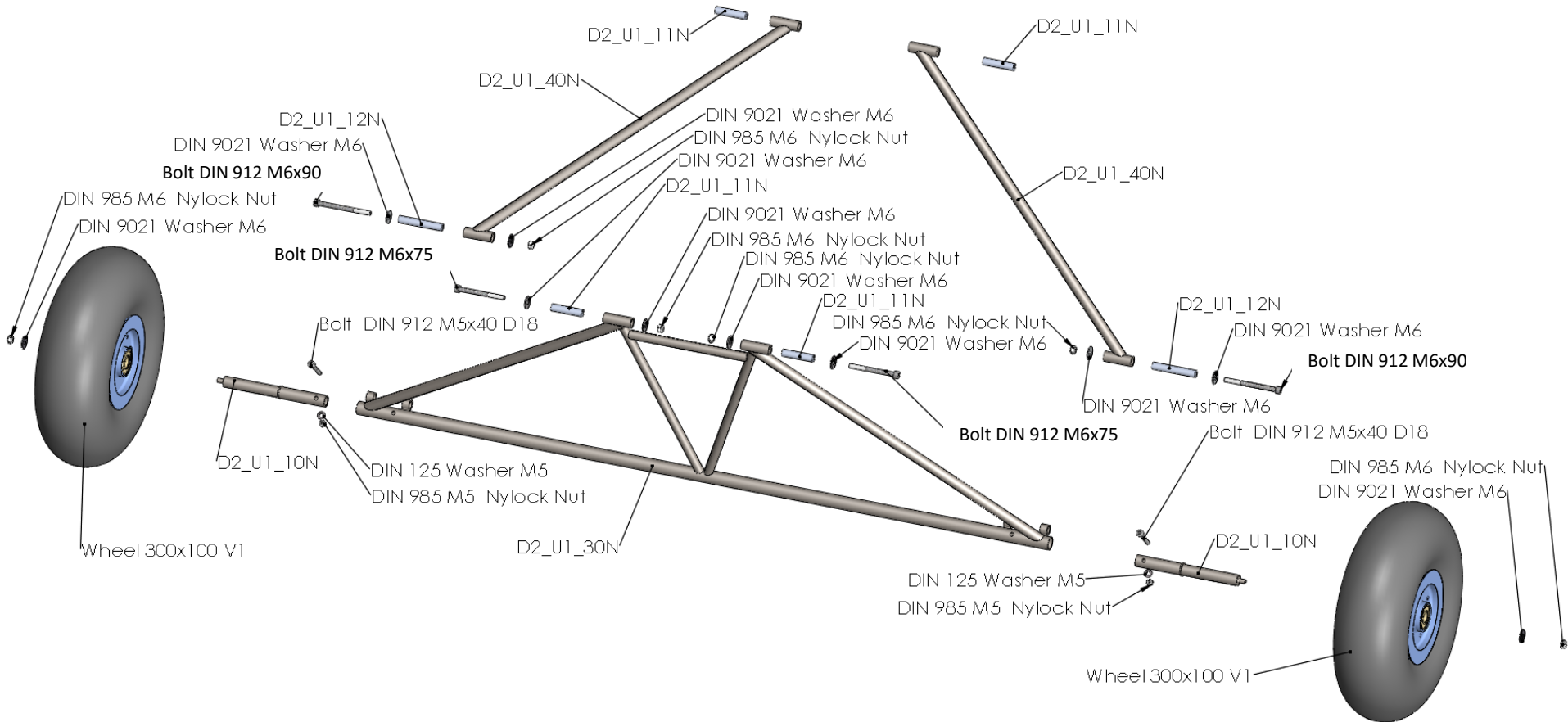

Title	Document no.	Revision	Page	Pages
Final assembly manual	D2_00_00	Rev. 01	20	89



Step 9

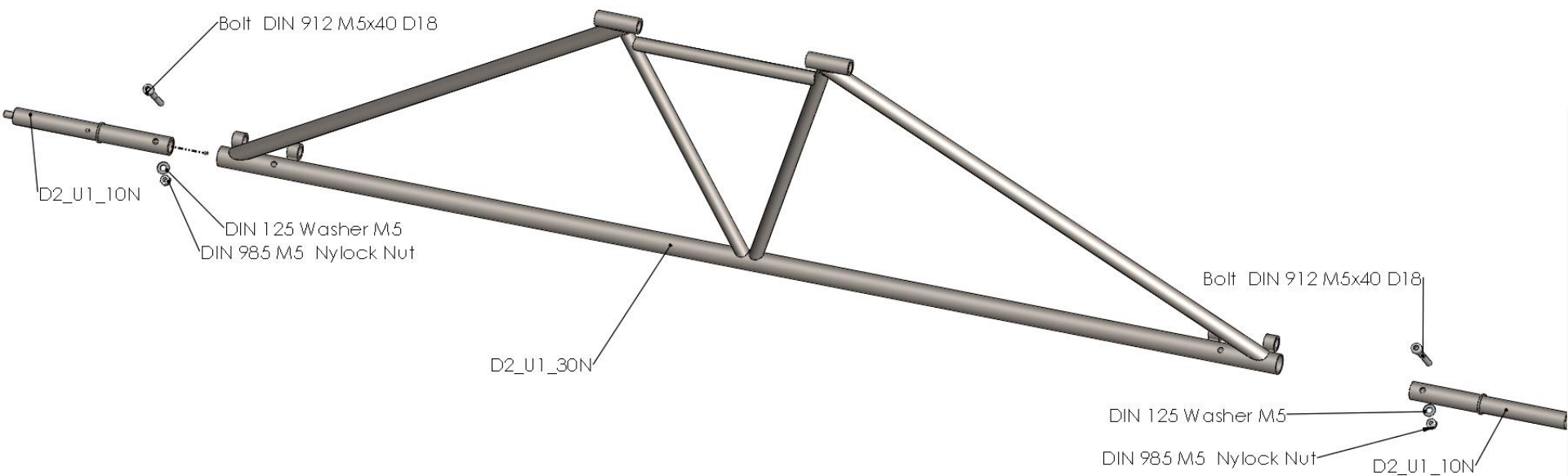

Title	Document no.	Revision	Page	Pages
Final assembly manual	D2_00_00	Rev. 01	21	89



Step 10

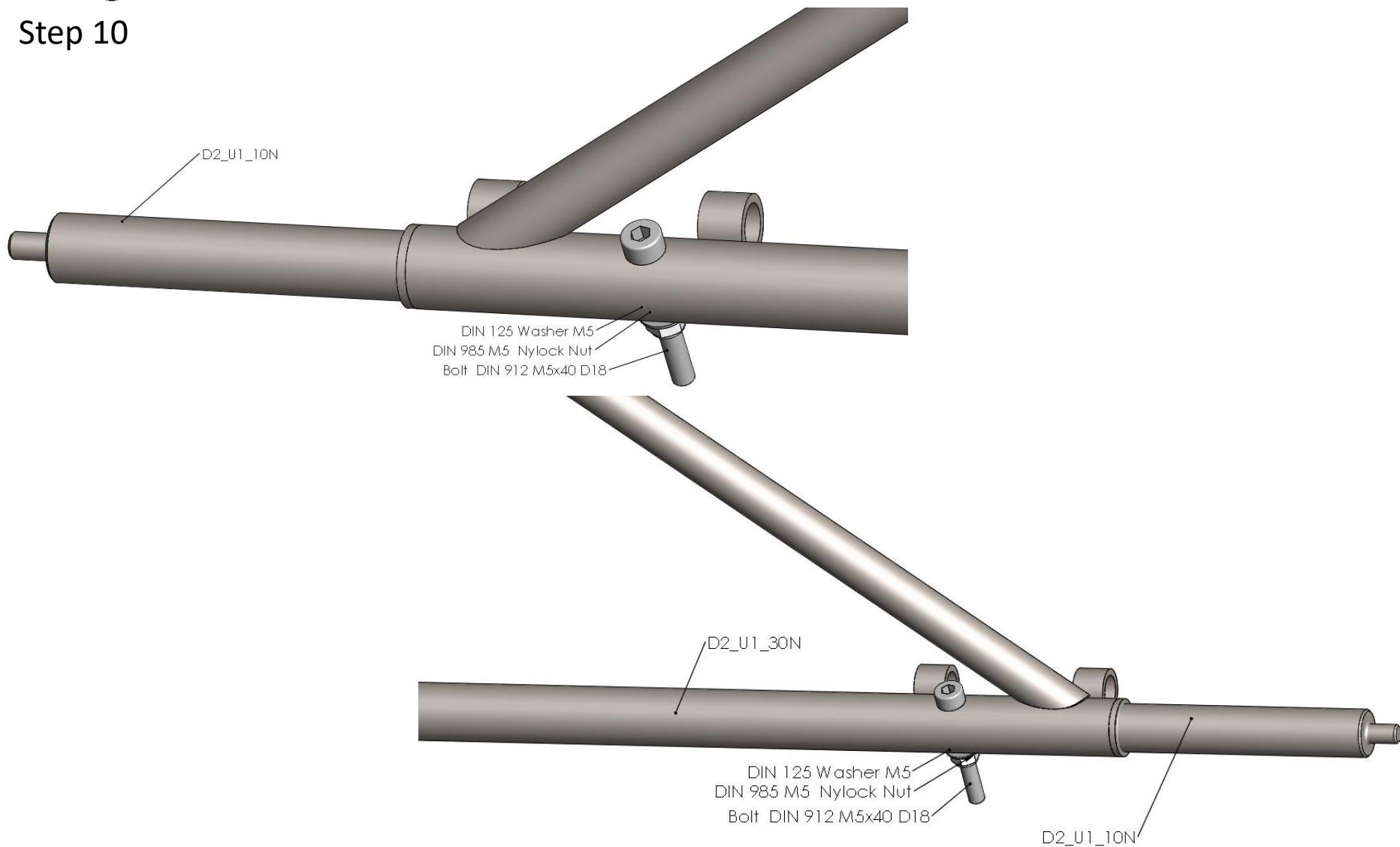

Title	Document no.	Revision	Page	Pages
Final assembly manual	D2_00_00	Rev. 01	22	89



Step 11

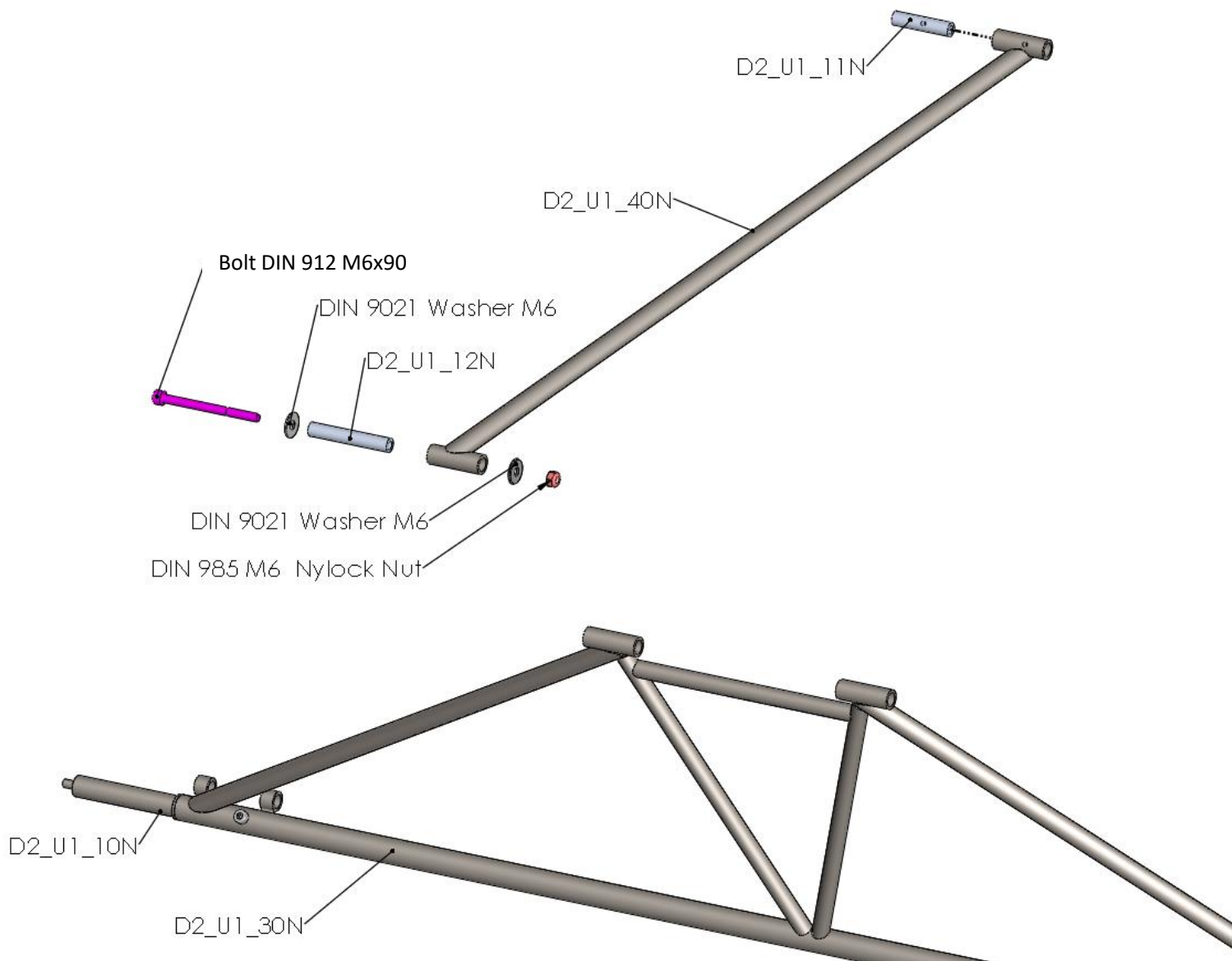

Title	Document no.	Revision	Page	Pages
Final assembly manual	D2_00_00	Rev. 01	23	89



Step 12

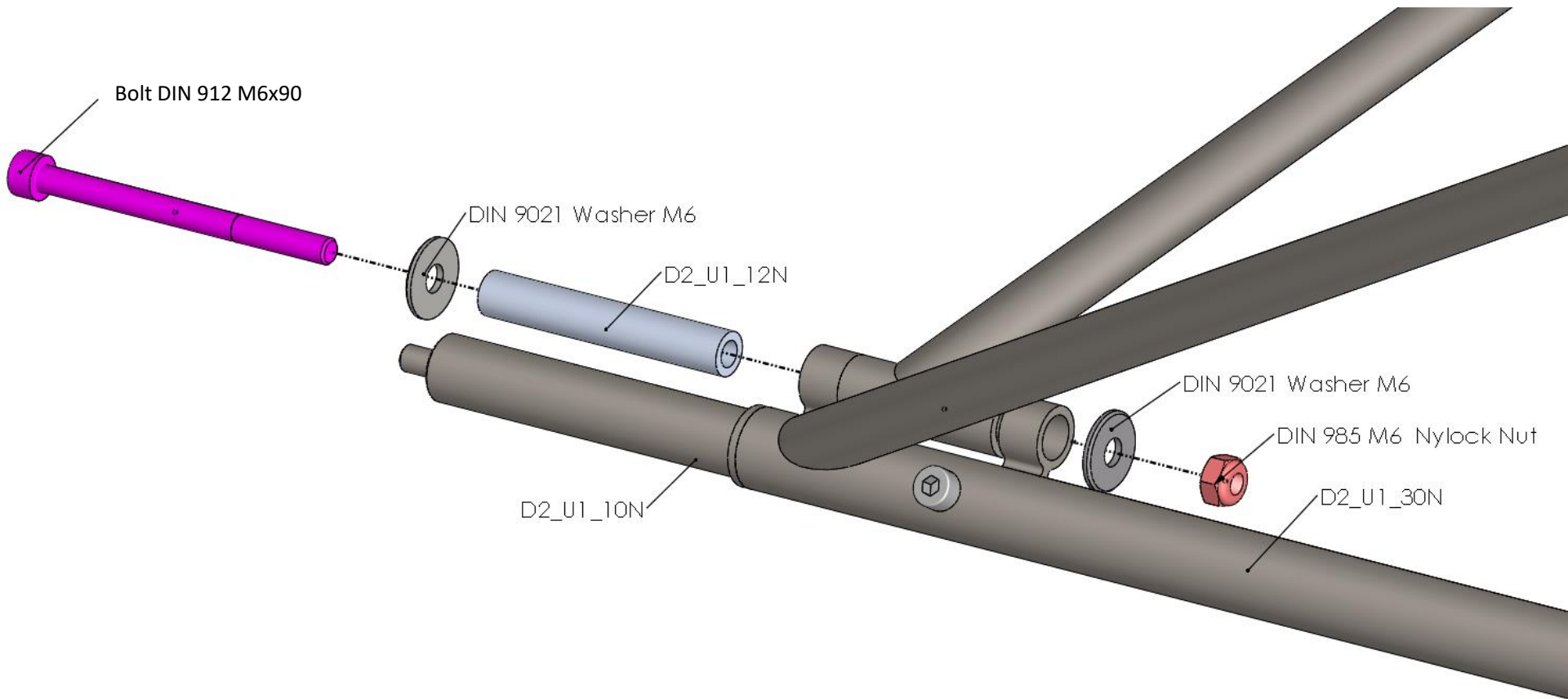

Title	Document no.	Revision	Page	Pages
Final assembly manual	D2_00_00	Rev. 01	24	89



Step 13

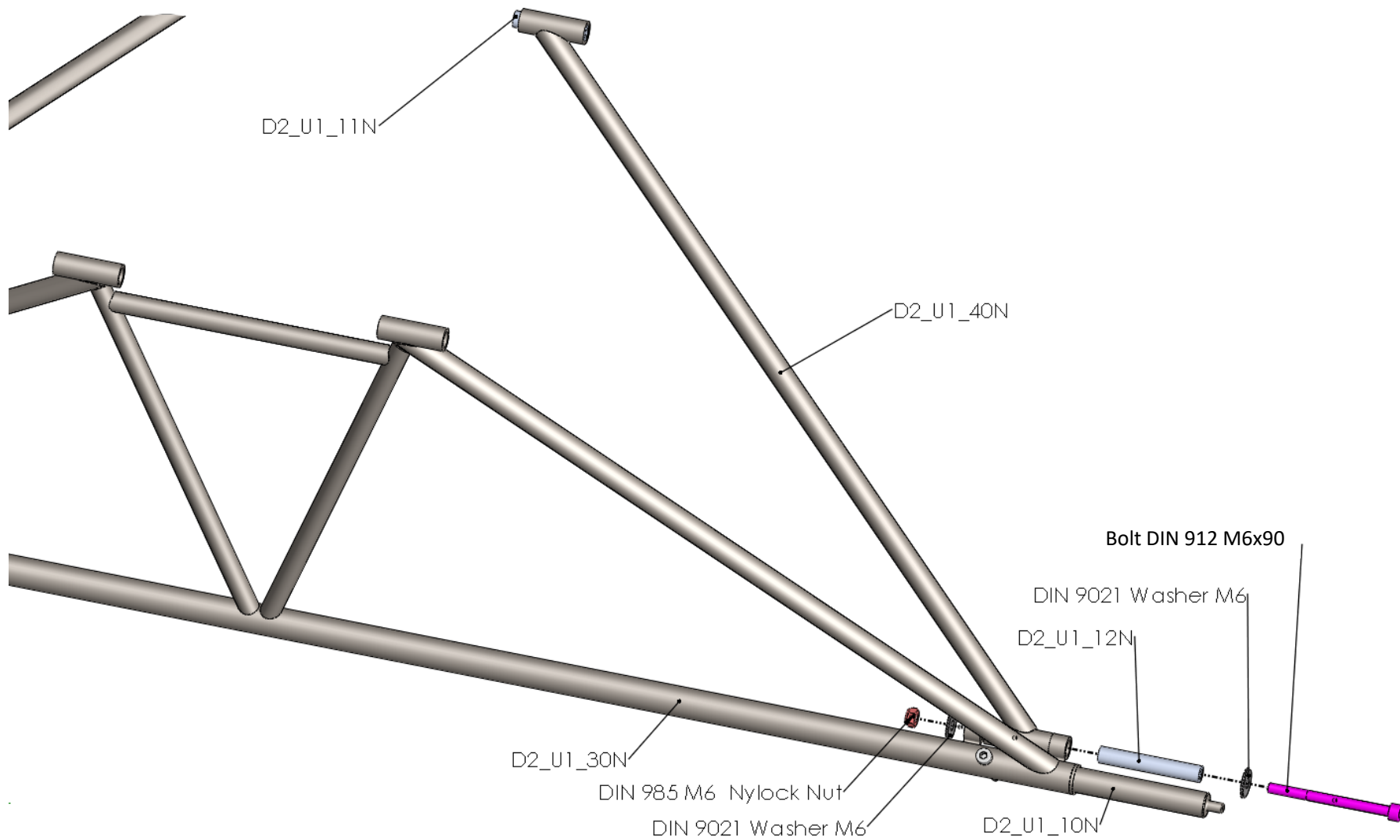

Title	Document no.	Revision	Page	Pages
Final assembly manual	D2_00_00	Rev. 01	25	89



Step 14

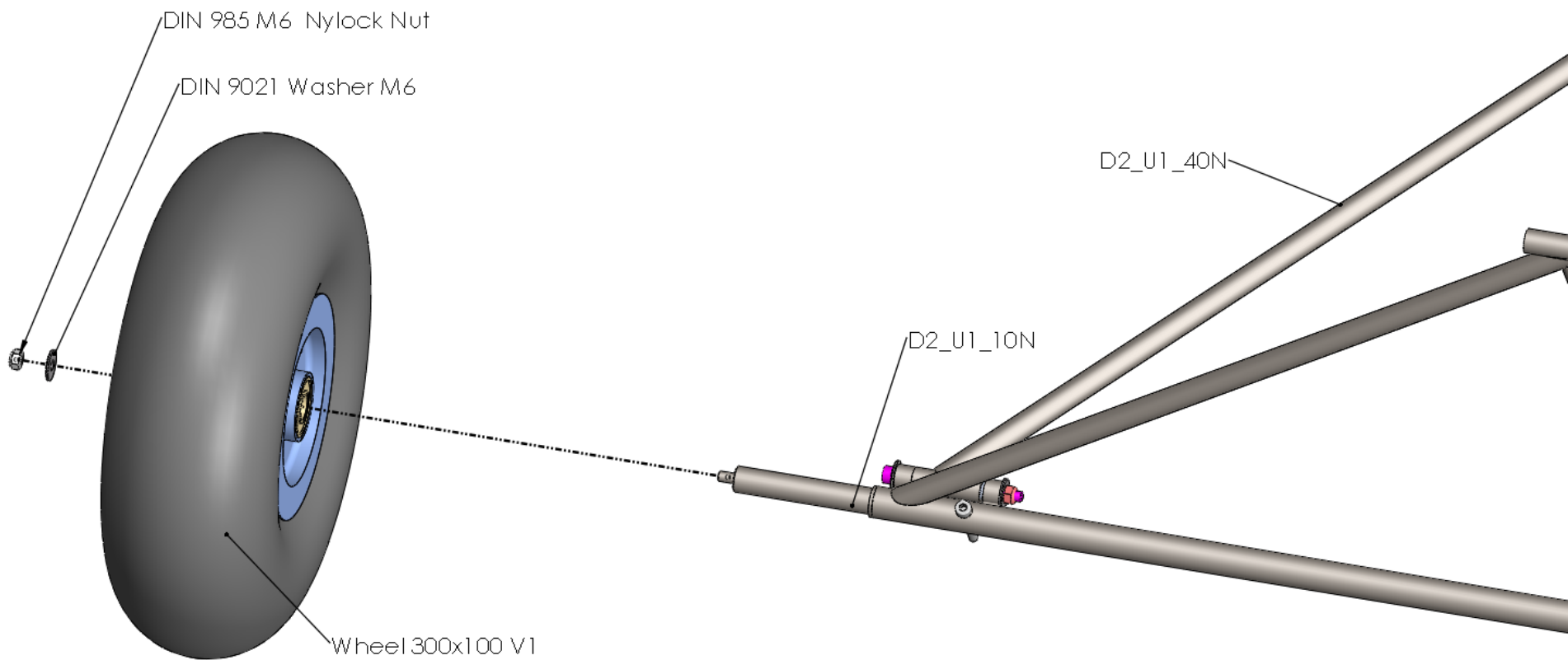

Title	Document no.	Revision	Page	Pages
Final assembly manual	D2_00_00	Rev. 01	26	89



Step 15

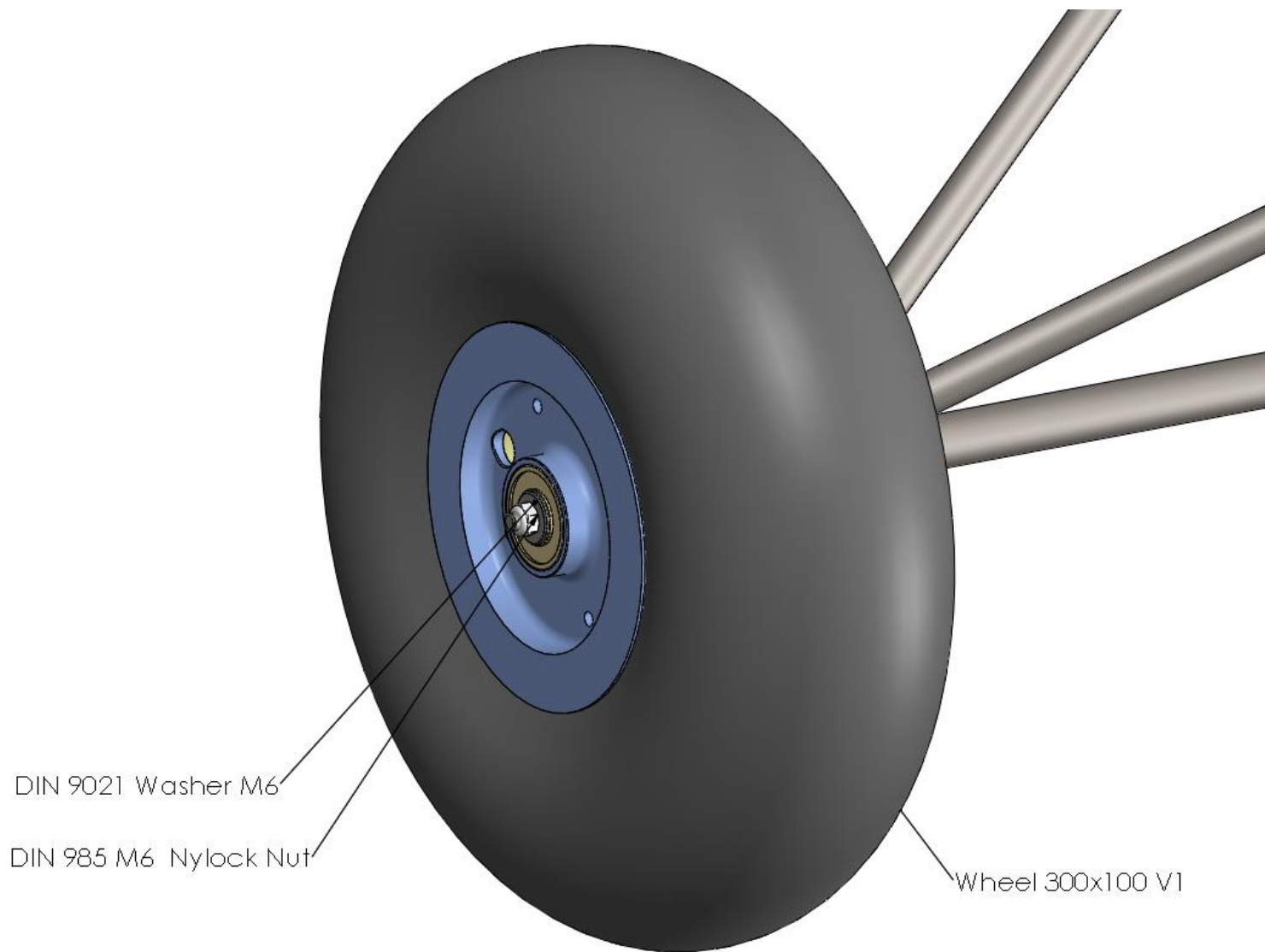

Title	Document no.	Revision	Page	Pages
Final assembly manual	D2_00_00	Rev. 01	27	89



Step 16

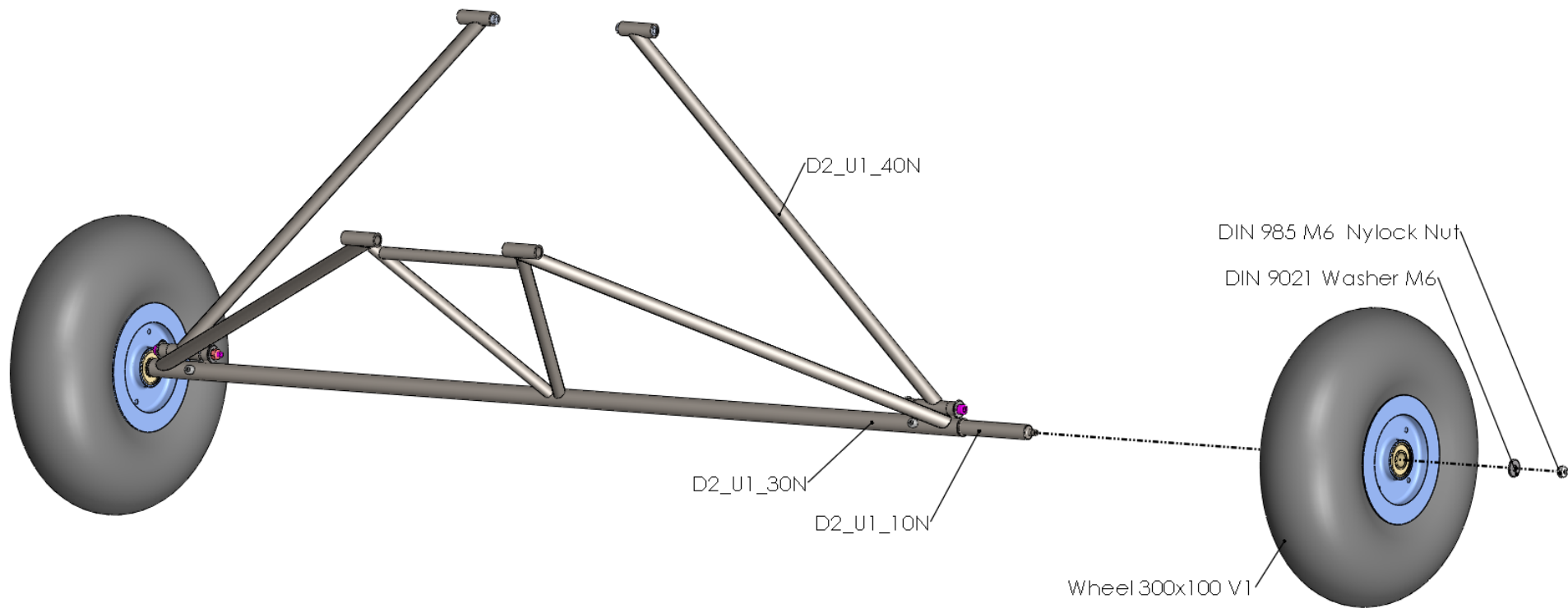

Title	Document no.	Revision	Page	Pages
Final assembly manual	D2_00_00	Rev. 01	28	89



Step 17

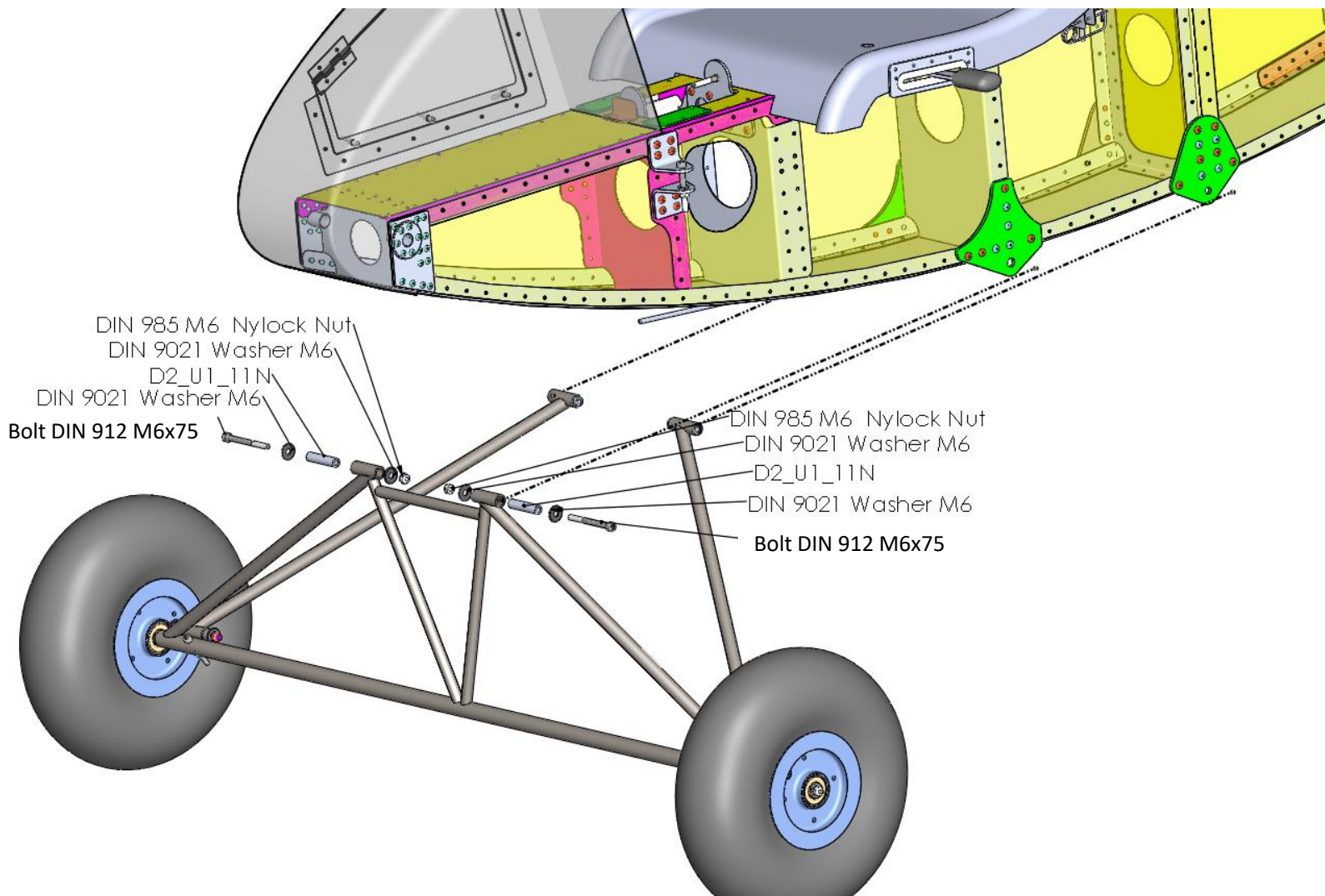

Title	Document no.	Revision	Page	Pages
Final assembly manual	D2_00_00	Rev. 01	29	89



Step 18

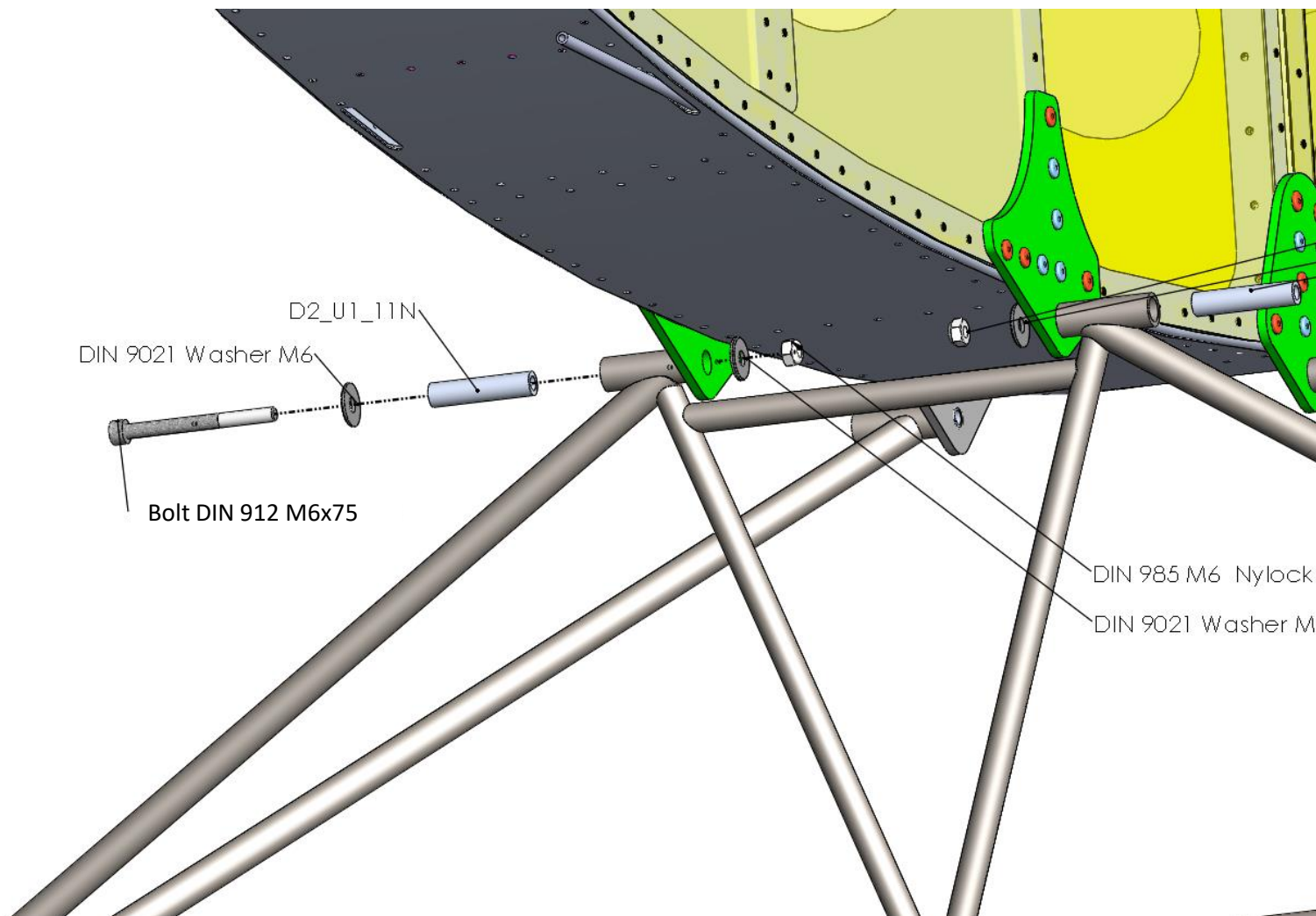

Title	Document no.	Revision	Page	Pages
Final assembly manual	D2_00_00	Rev. 01	30	89



Step 19

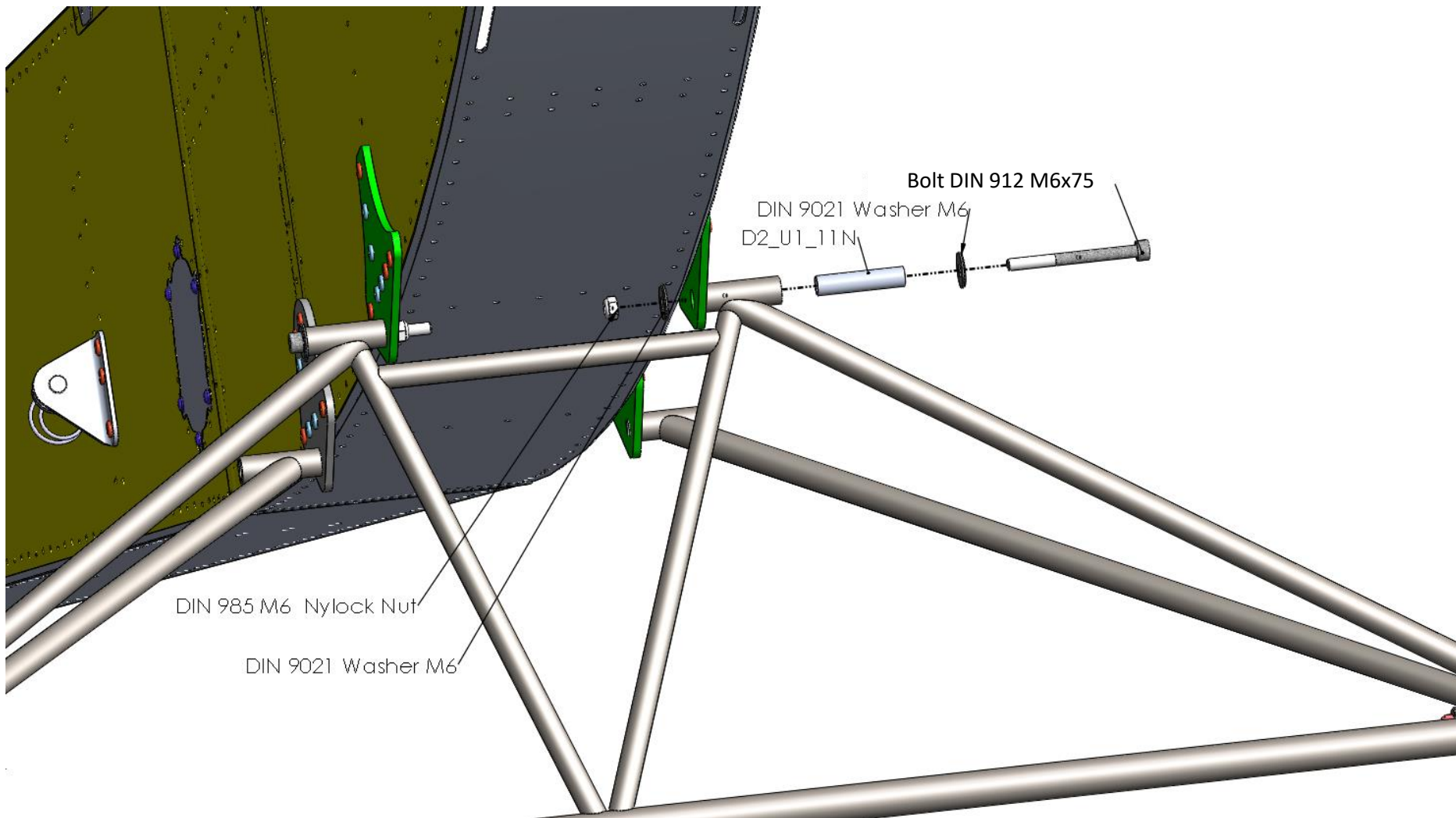

Title	Document no.	Revision	Page	Pages
Final assembly manual	D2_00_00	Rev. 01	31	89



Step 20

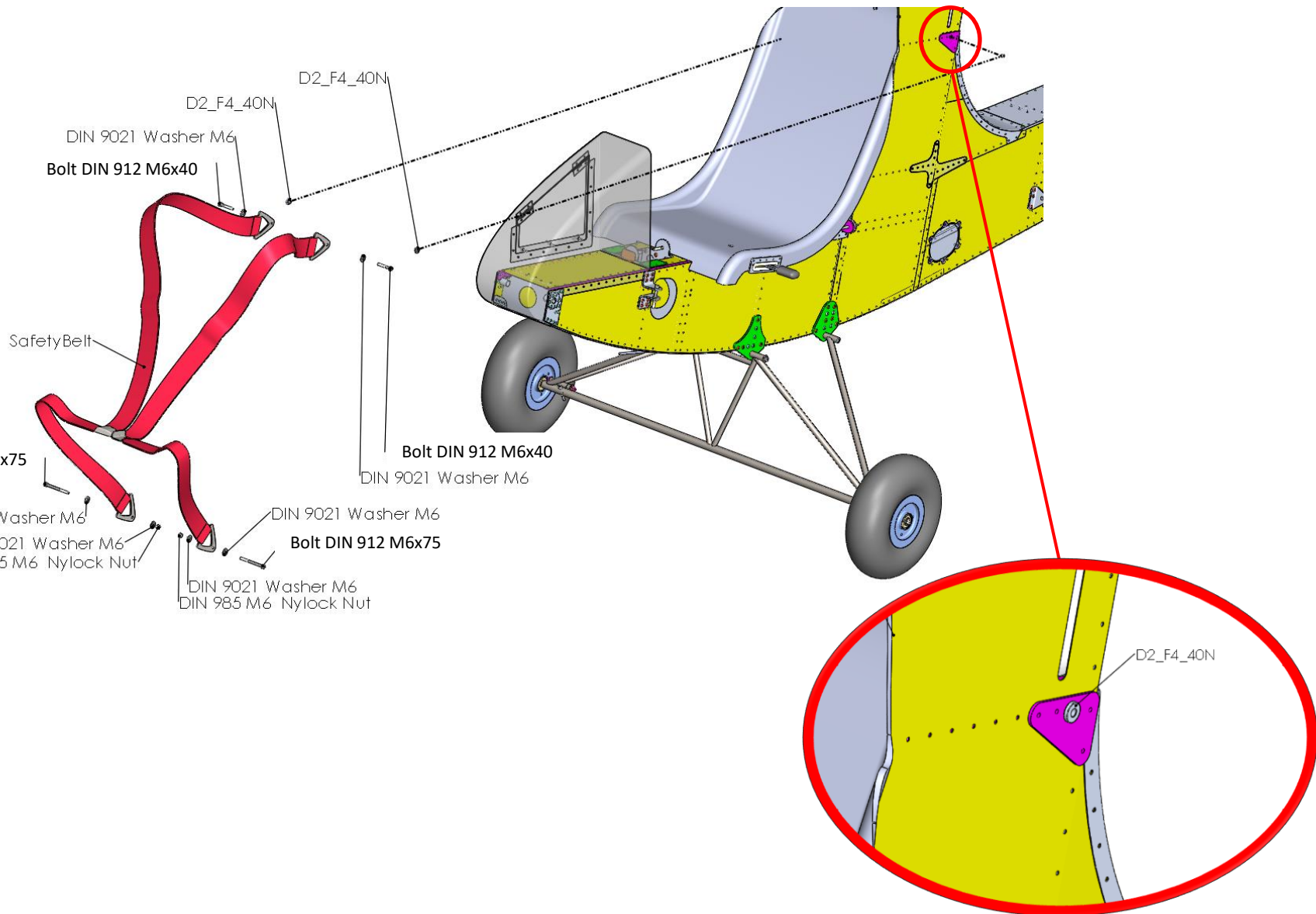

Title	Document no.	Revision	Page	Pages
Final assembly manual	D2_00_00	Rev. 01	32	89



Step 21

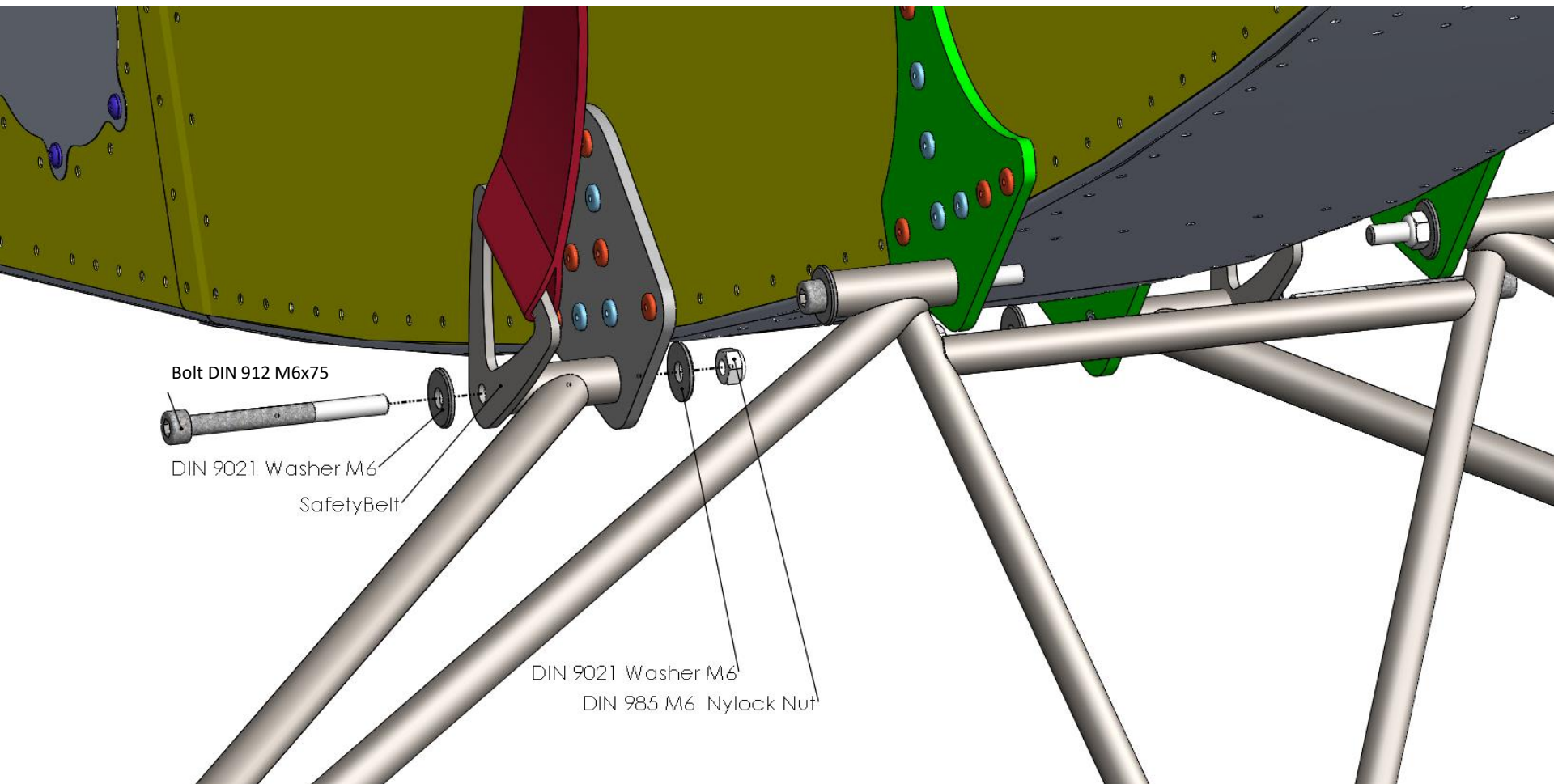

Title	Document no.	Revision	Page	Pages
Final assembly manual	D2_00_00	Rev. 01	33	89



Step 22

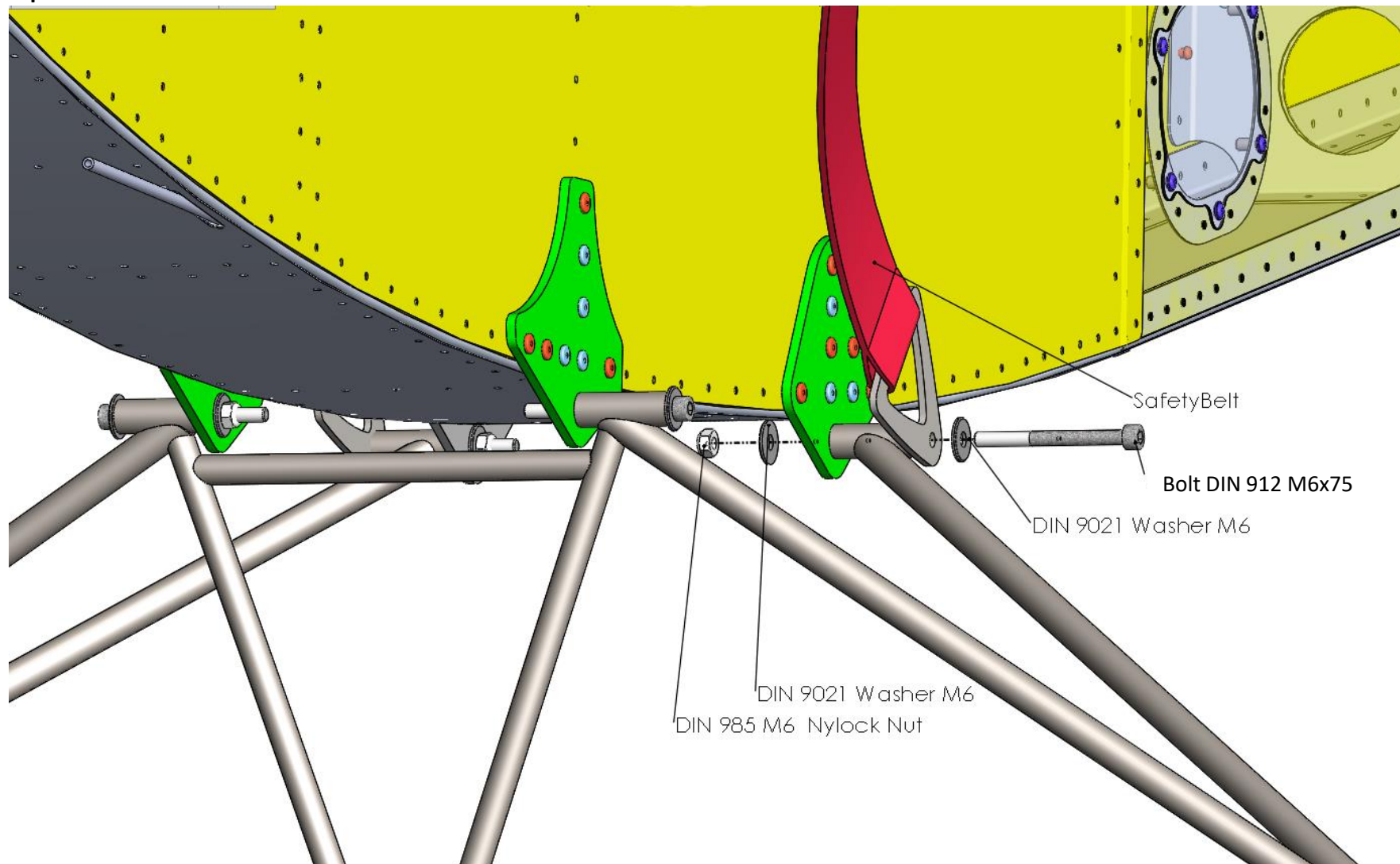

Title	Document no.	Revision	Page	Pages
Final assembly manual	D2_00_00	Rev. 01	34	89



Step 23

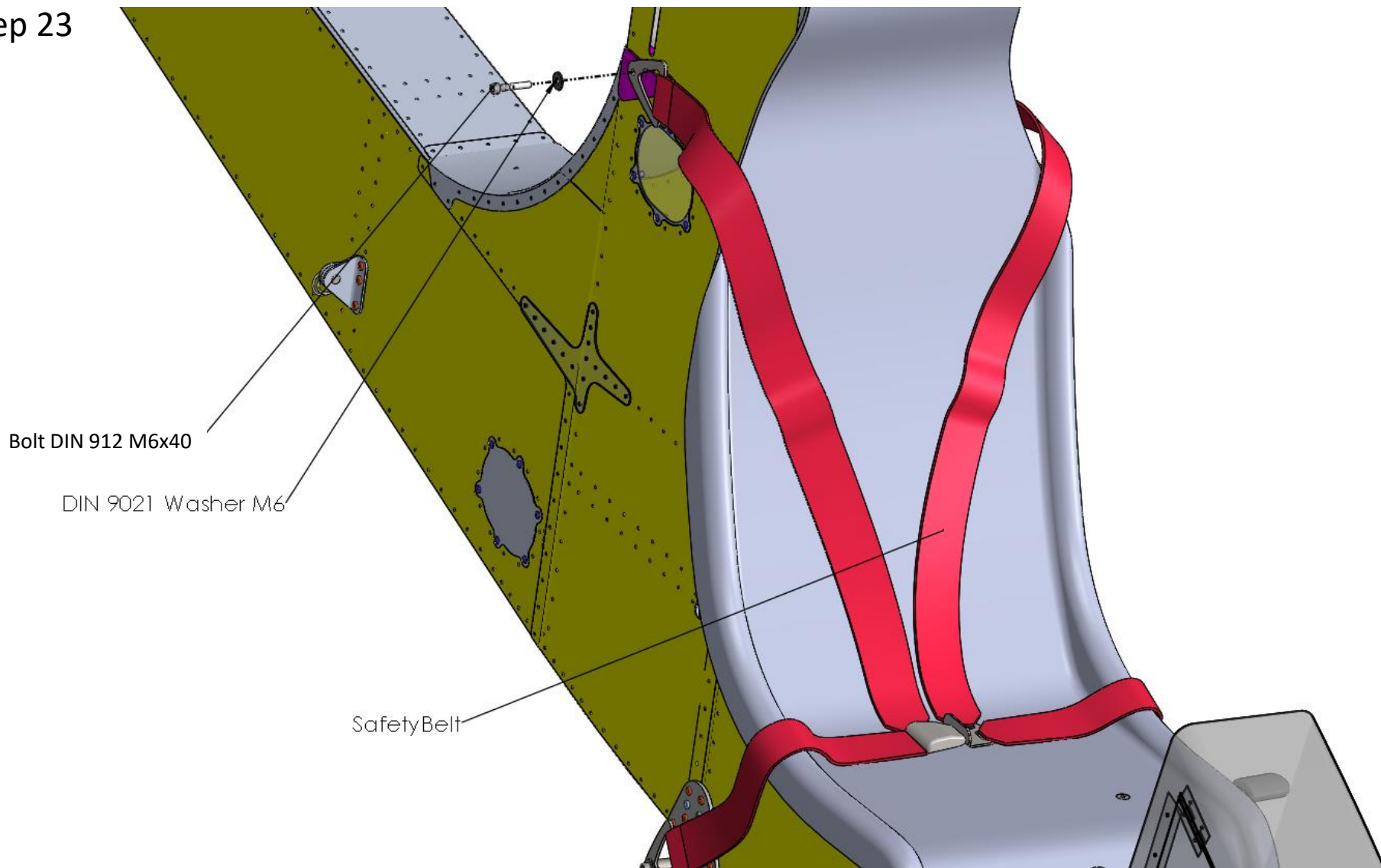

Title	Document no.	Revision	Page	Pages
Final assembly manual	D2_00_00	Rev. 01	35	89



Step 24

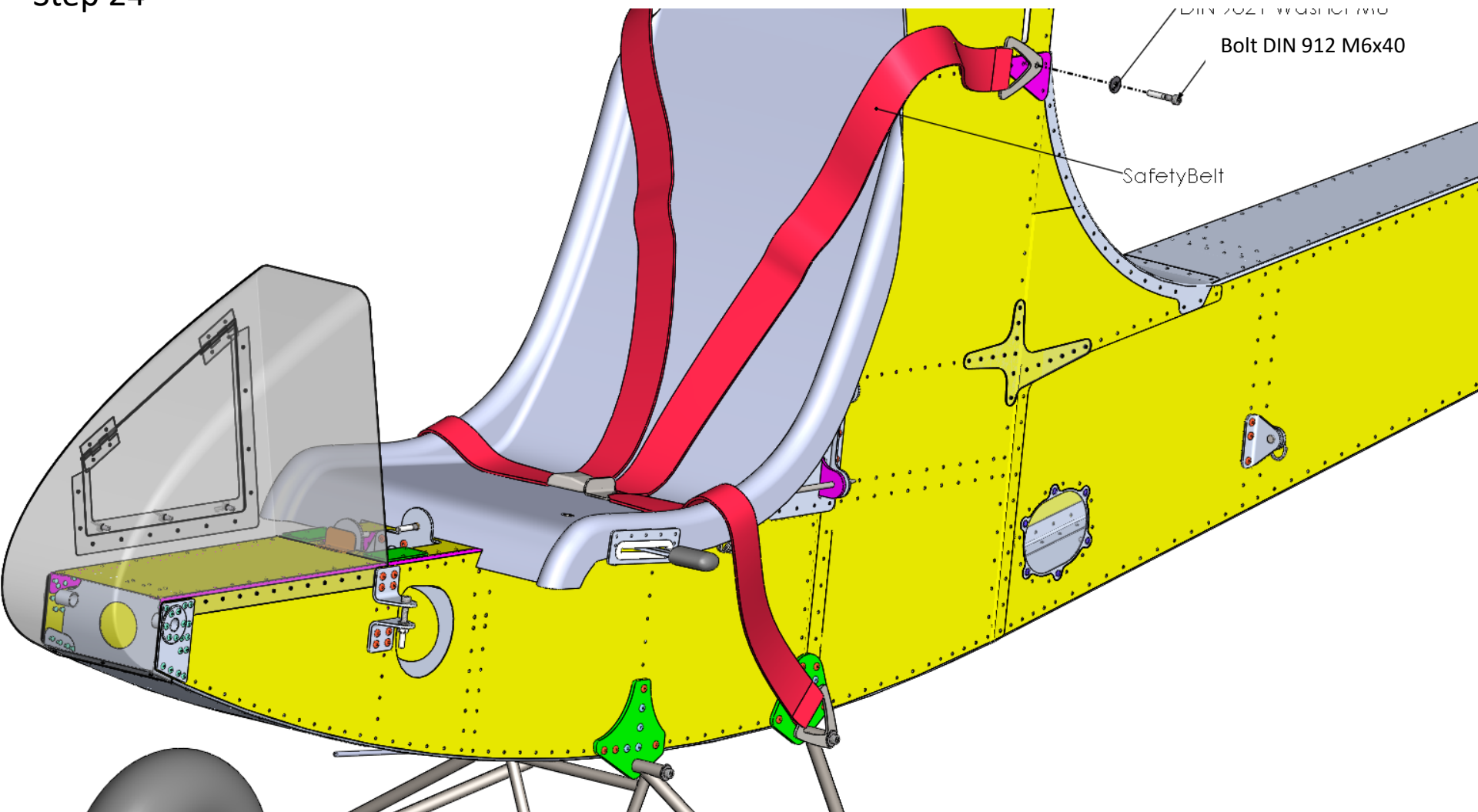

Title	Document no.	Revision	Page	Pages
Final assembly manual	D2_00_00	Rev. 01	36	89



PART 3 – INSTALLATION OF ELEVATOR

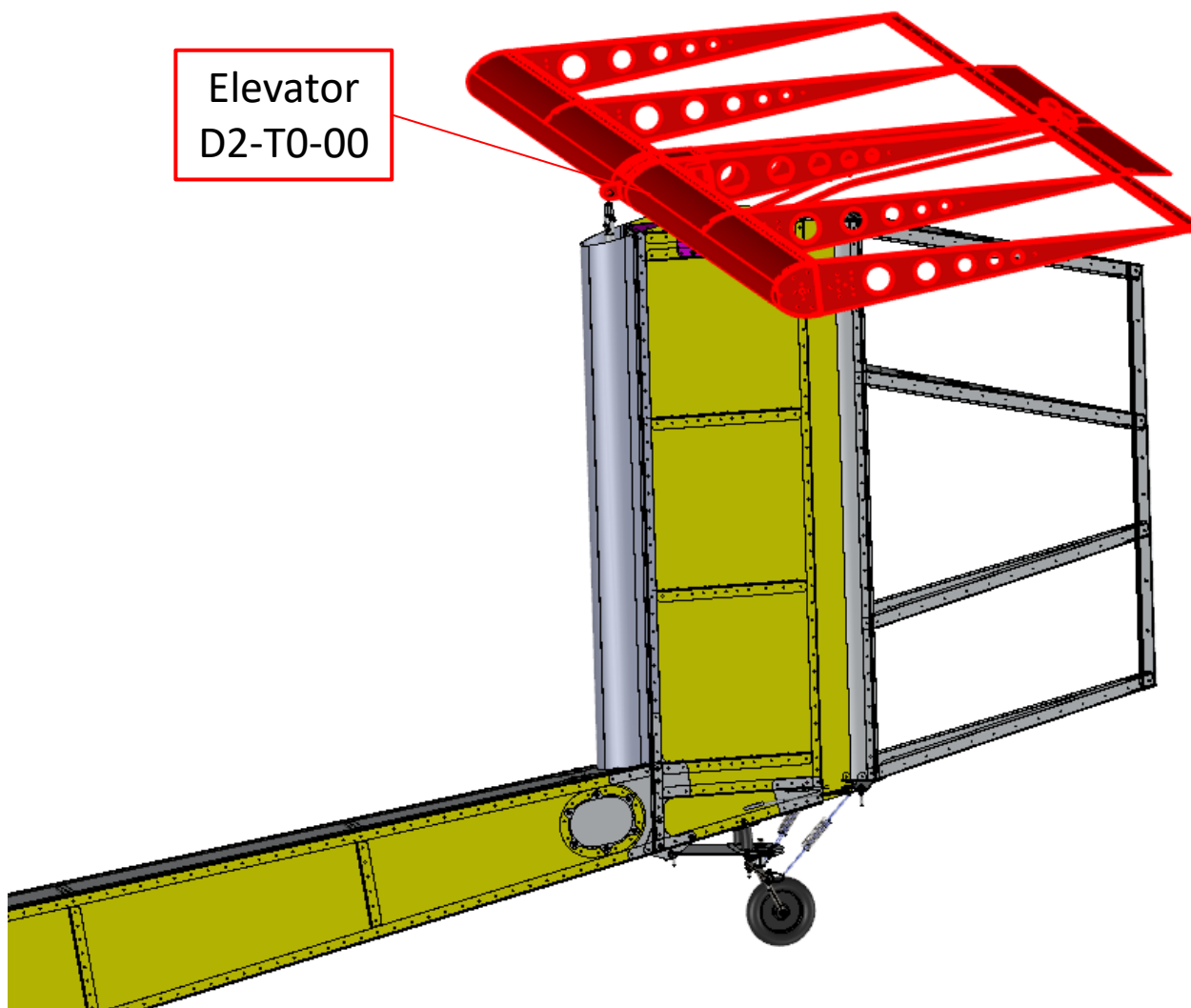

Elevator
D2-T0-00

Title	Document no.	Revision	Page	Pages
Final assembly manual	D2_00_00	Rev. 01	37	89



D2_T0_00

1 pc

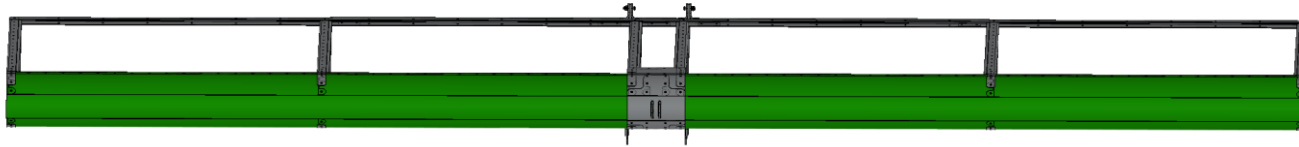

D2_T2_11N

1 pc



D2_SP_02

2 pcs



D2_T4_20N

1 pc



Standard parts

Bolt DIN 912 M6x45	1 pc
Washer DIN 125 M4	2 pcs
Washer DIN 125 M6	1 pc
Washer DIN 9021 M6	2 pcs
Nylock nut DIN 985 M4	2 pcs
Nylock nut DIN 985 M6	3 pcs
Cotter pin DIN 94-1,6x10 A2	2 pcs
Cotter pin DIN 94-1,2x8 A2	2 pcs
Edge trim	0,3m

Title	Document no.	Revision	Page	Pages
Final assembly manual	D2_00_00	Rev. 01	38	89



Step 1

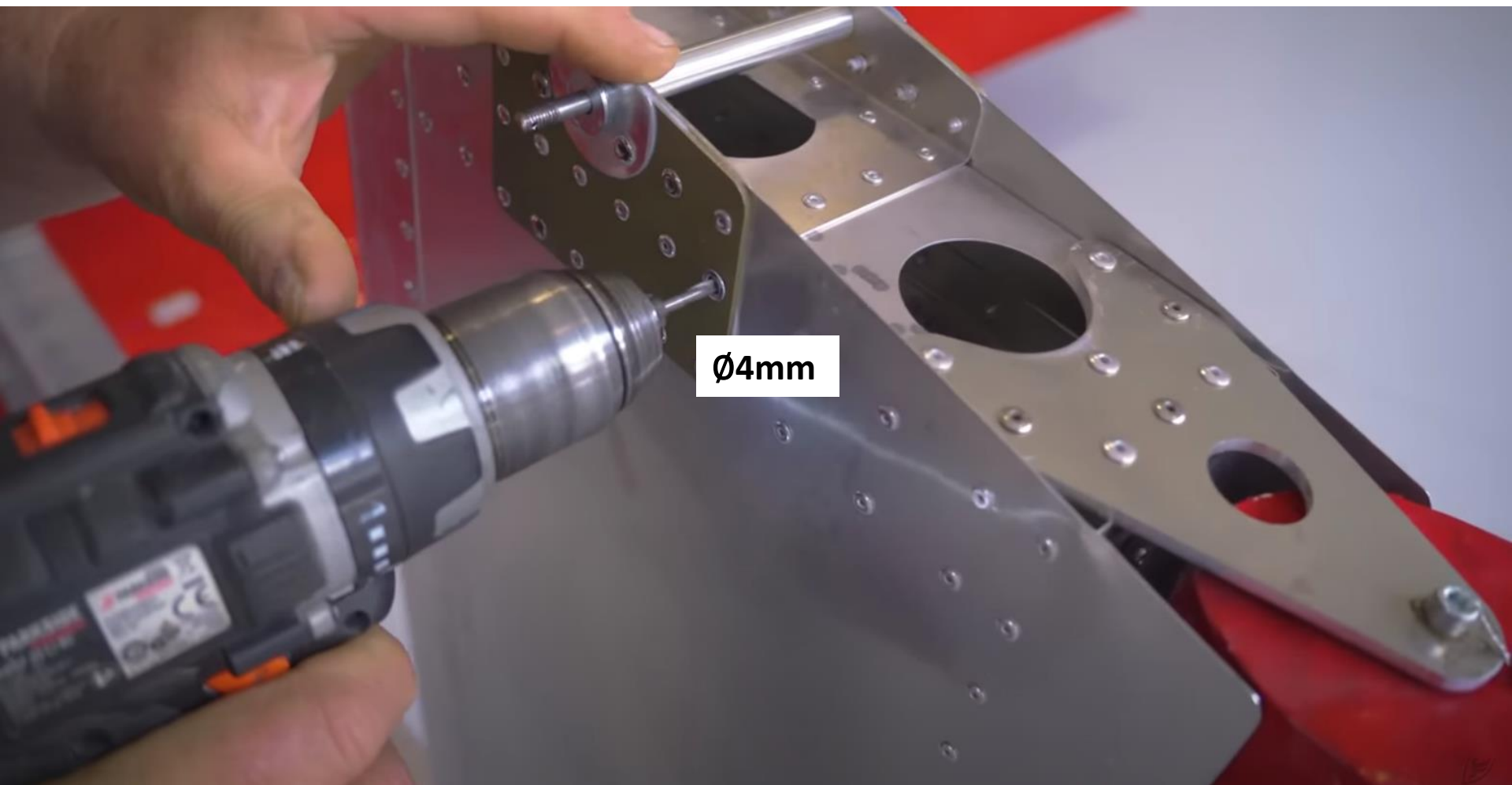

Title	Document no.	Revision	Page	Pages
Final assembly manual	D2_00_00	Rev. 01	39	89



Step 2

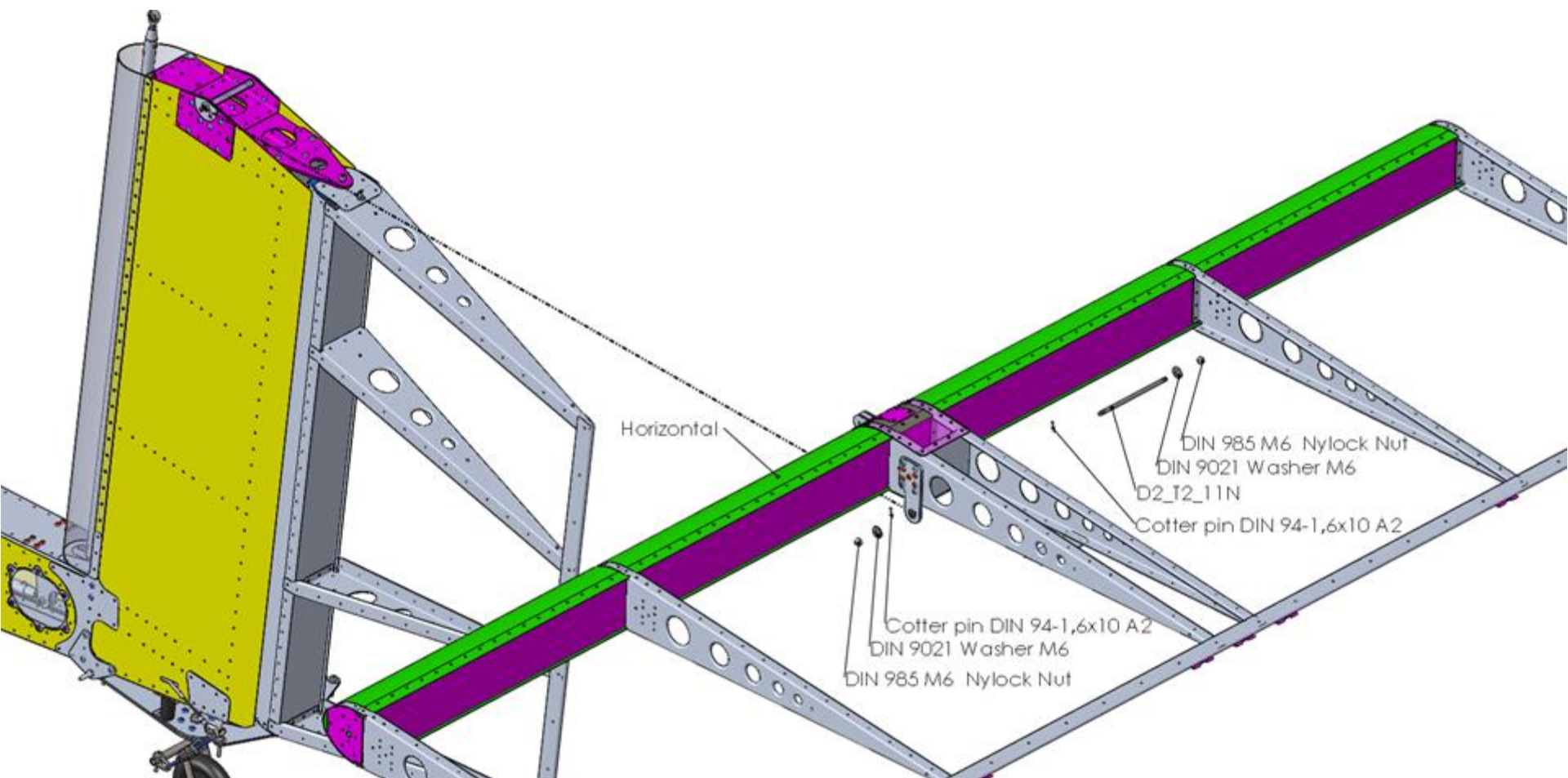

Title	Document no.	Revision	Page	Pages
Final assembly manual	D2_00_00	Rev. 01	40	89



Step 3

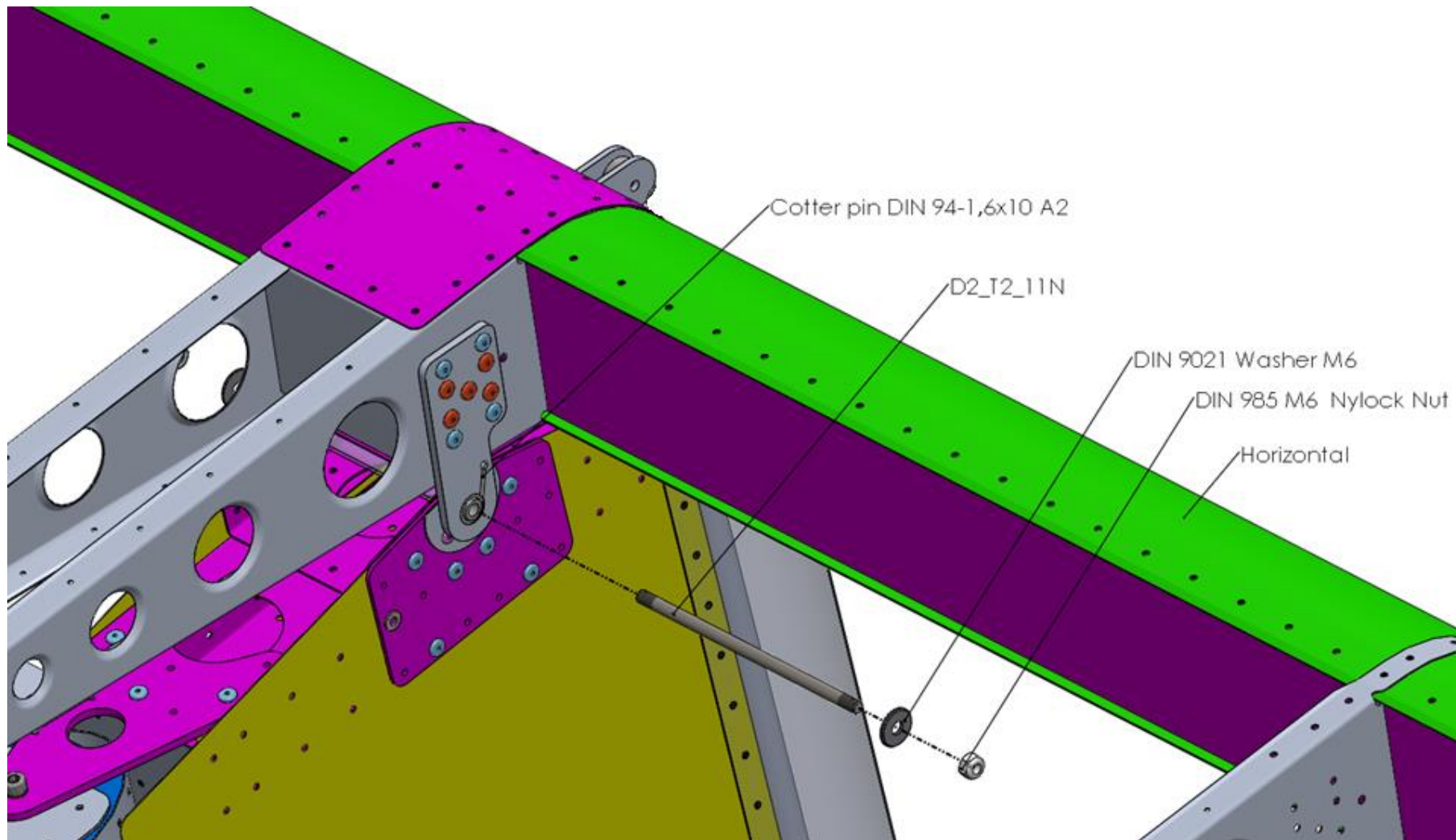

Title	Document no.	Revision	Page	Pages
Final assembly manual	D2_00_00	Rev. 01	41	89



Step 4

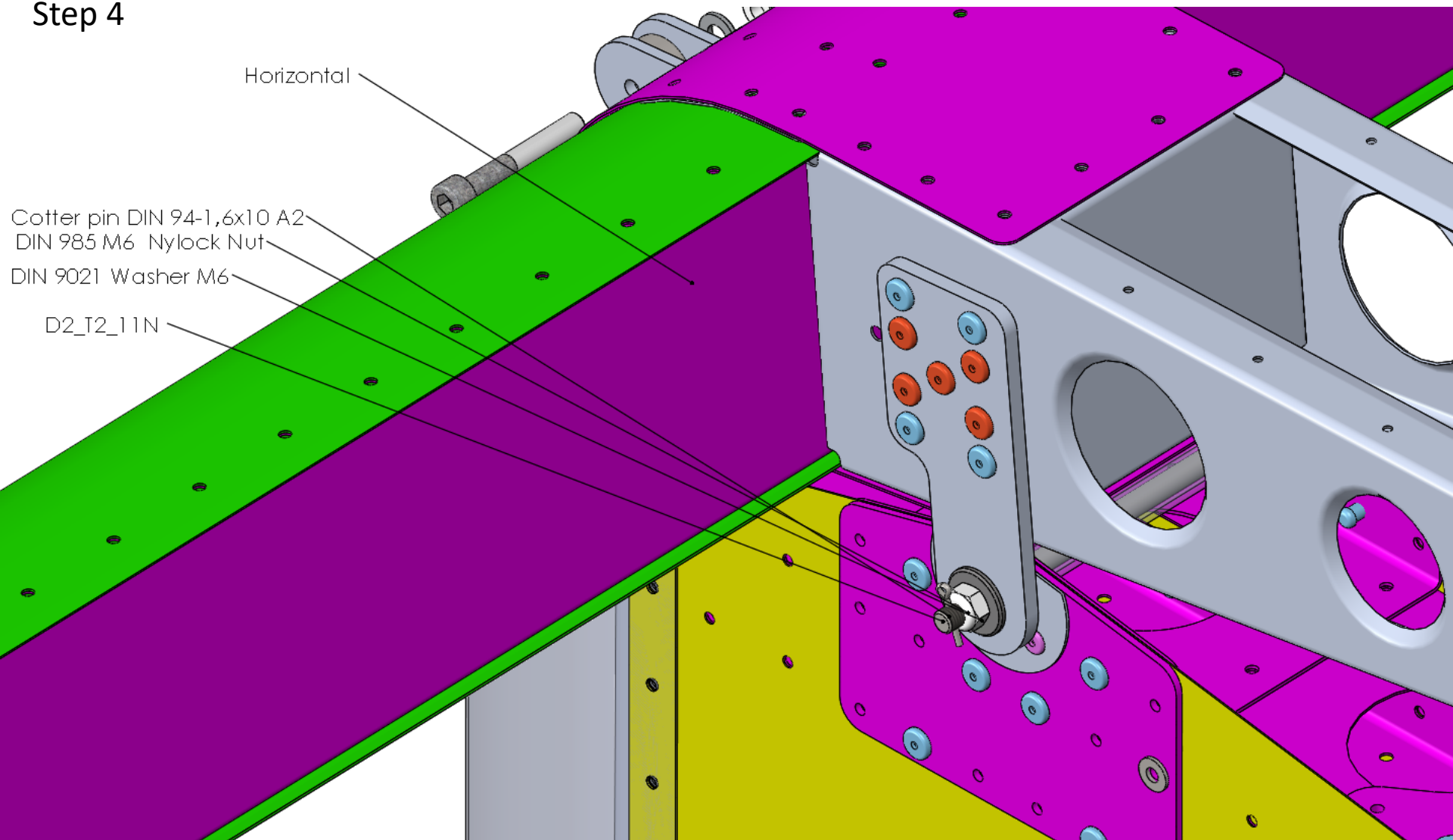

Title	Document no.	Revision	Page	Pages
Final assembly manual	D2_00_00	Rev. 01	42	89



Step 5

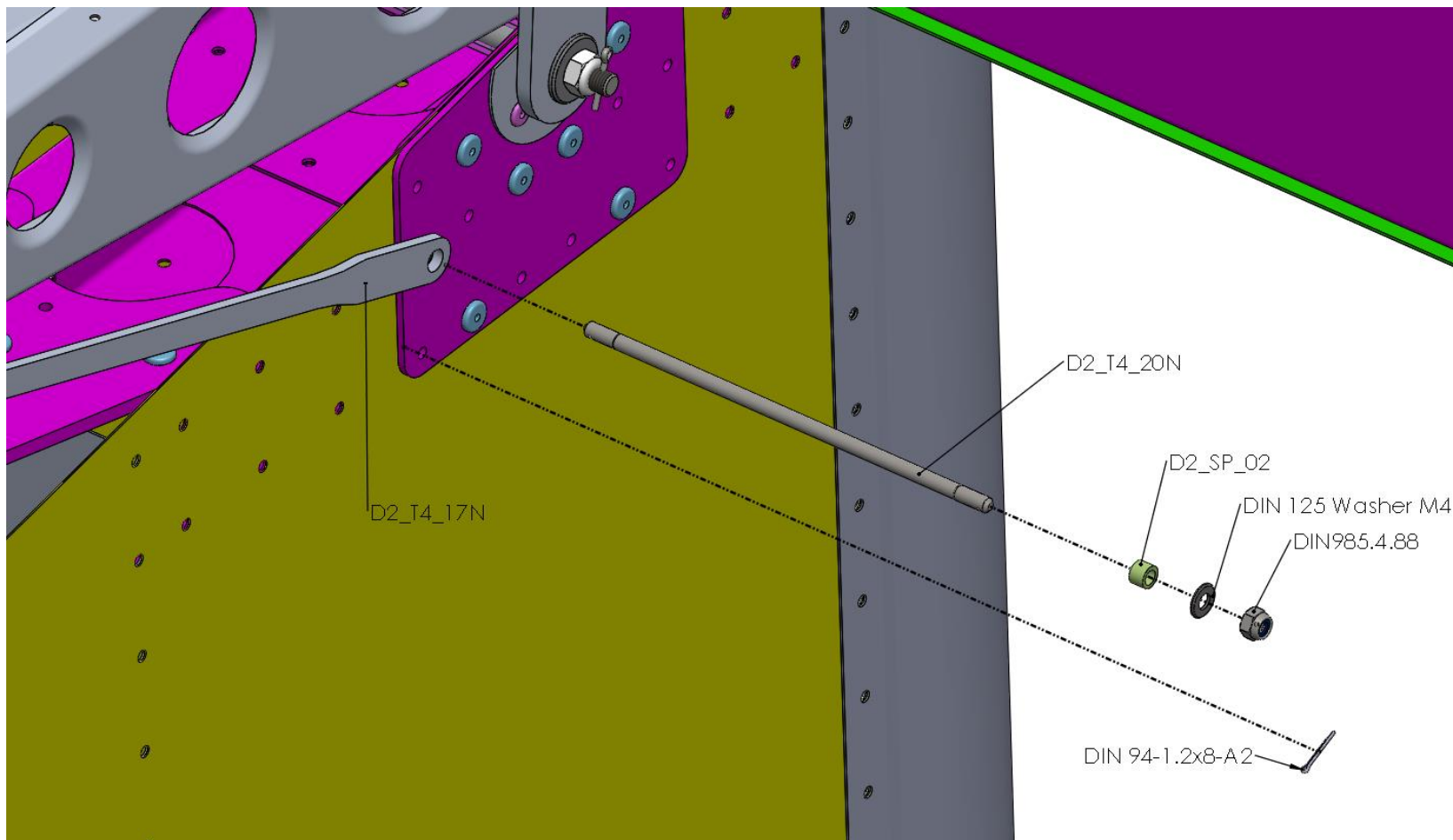

Title	Document no.	Revision	Page	Pages
Final assembly manual	D2_00_00	Rev. 01	43	89



Step 6

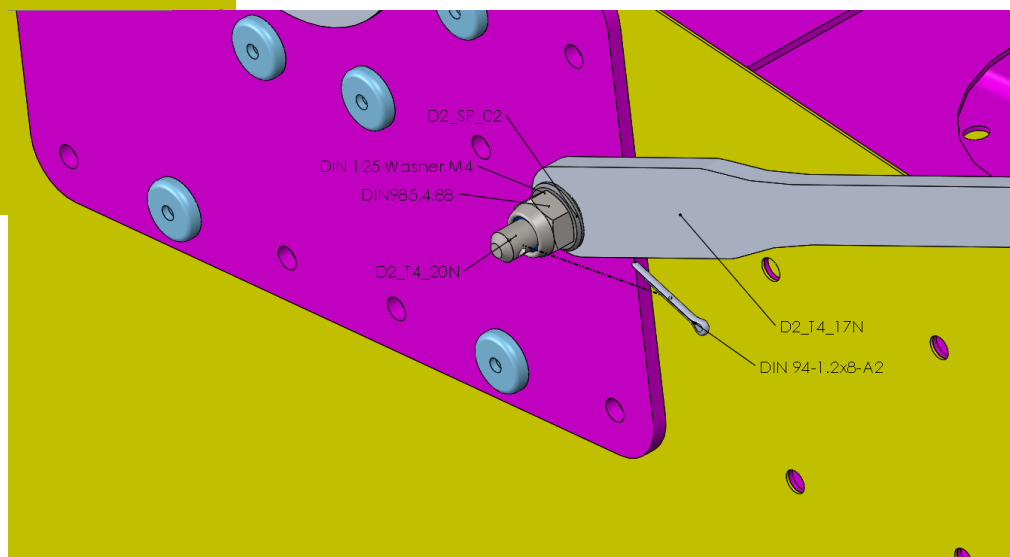
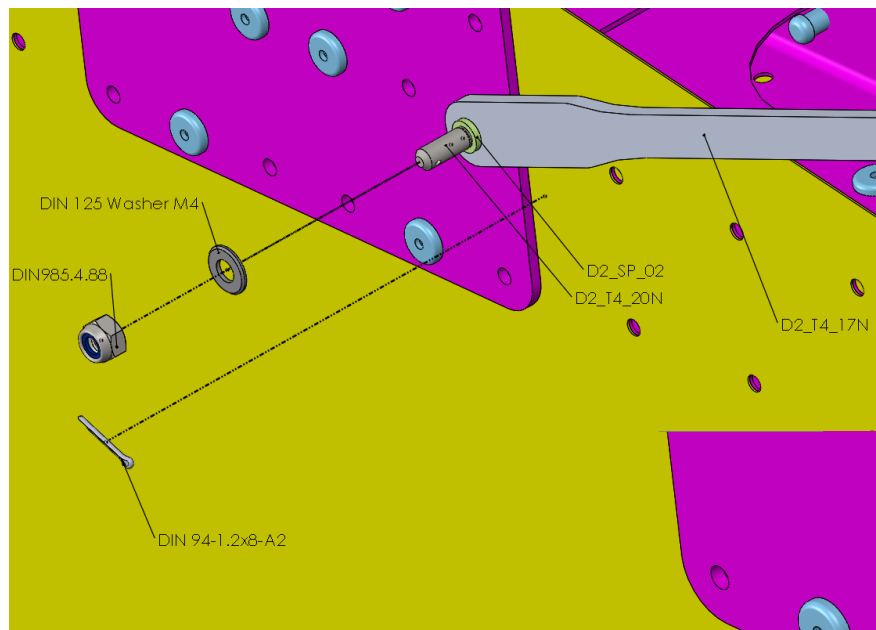

Title	Document no.	Revision	Page	Pages
Final assembly manual	D2_00_00	Rev. 01	44	89



Step 7

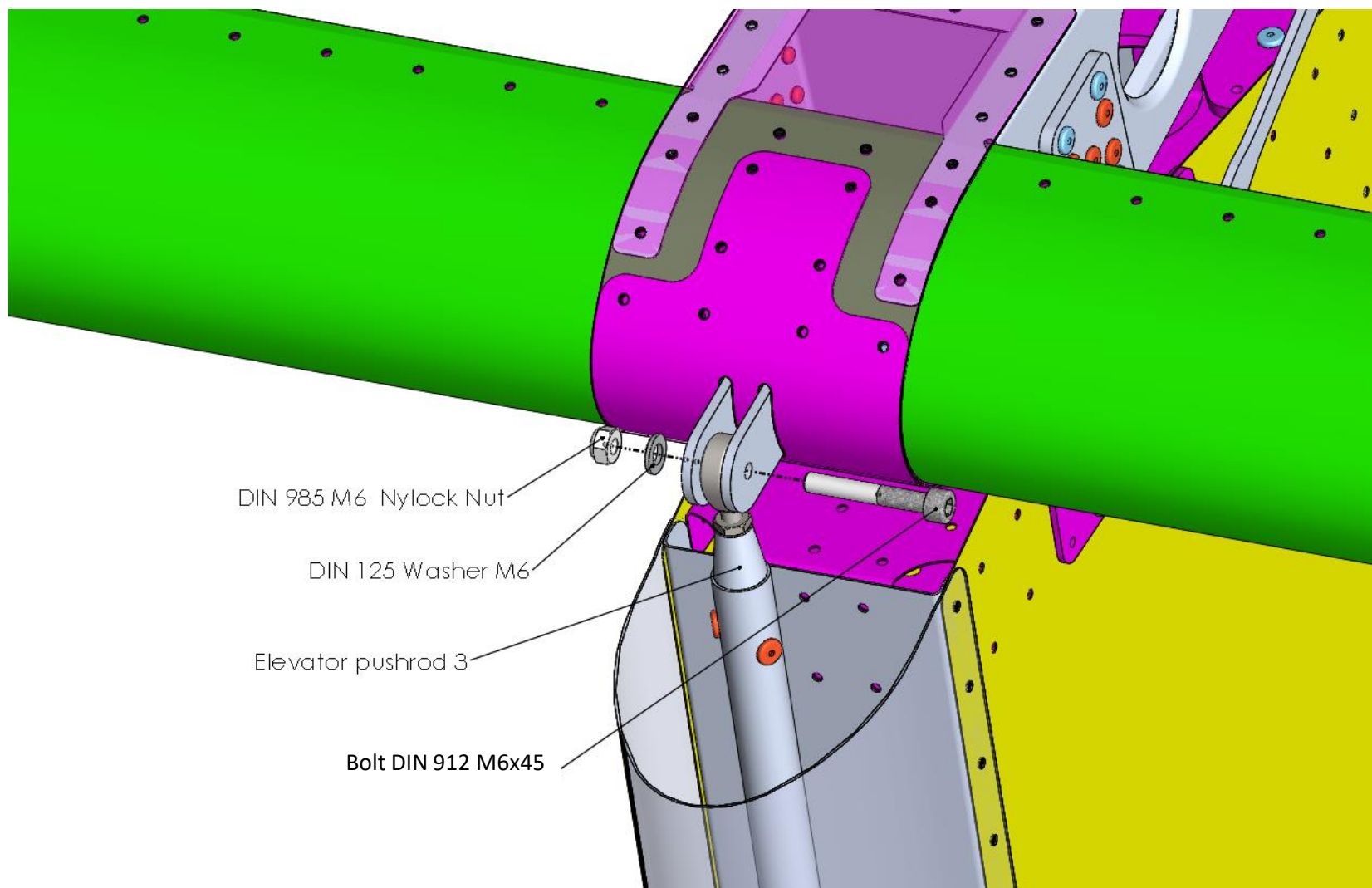

Title	Document no.	Revision	Page	Pages
Final assembly manual	D2_00_00	Rev. 01	45	89



Step 8

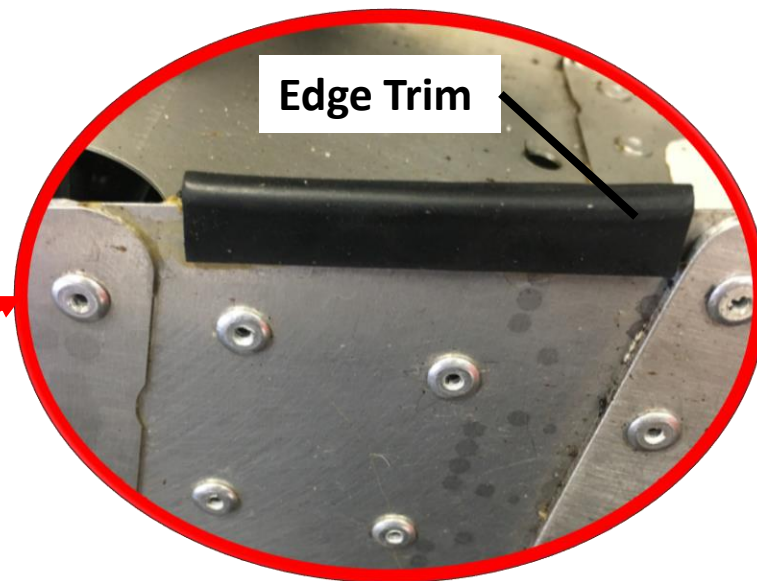
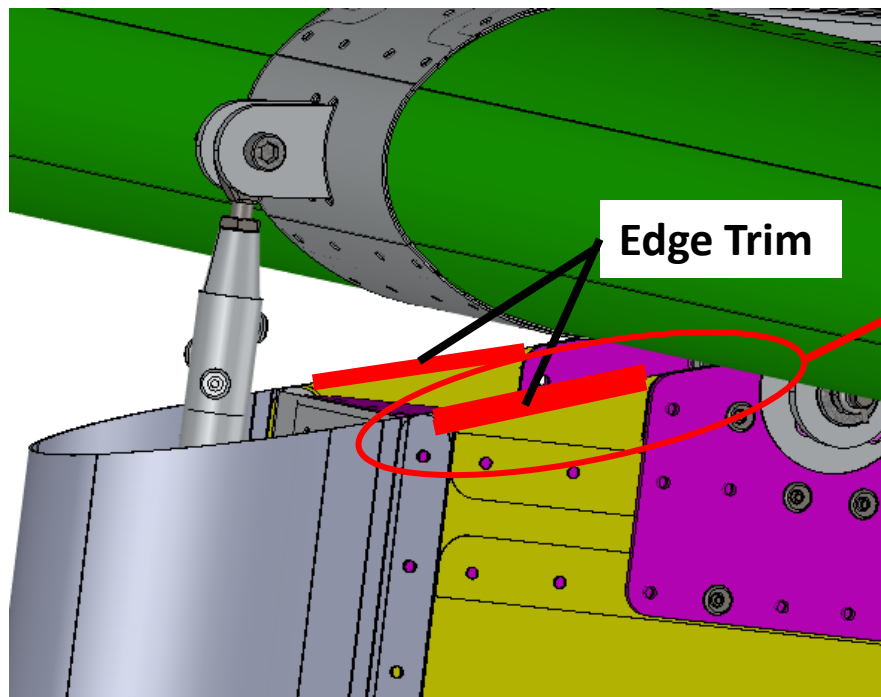

Title	Document no.	Revision	Page	Pages
Final assembly manual	D2_00_00	Rev. 01	46	89



Step 9

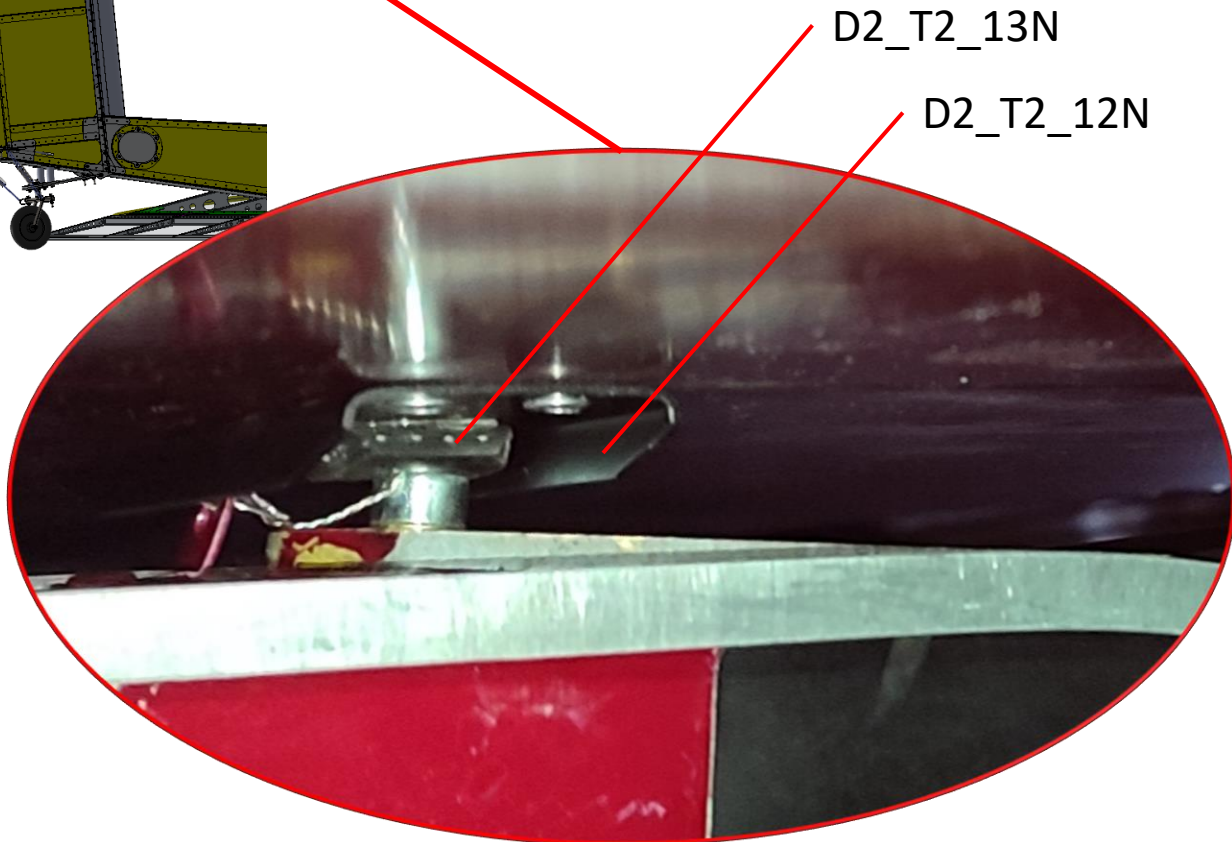
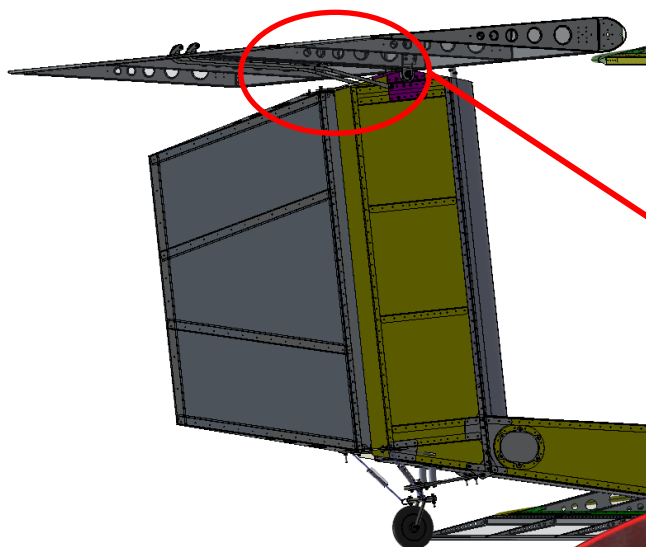

Title	Document no.	Revision	Page	Pages
Final assembly manual	D2_00_00	Rev. 01	47	89



PART 4 – INSTALLATION OF WINGS

LEFT SIDE – RIGHT ONE SYMMETRICAL

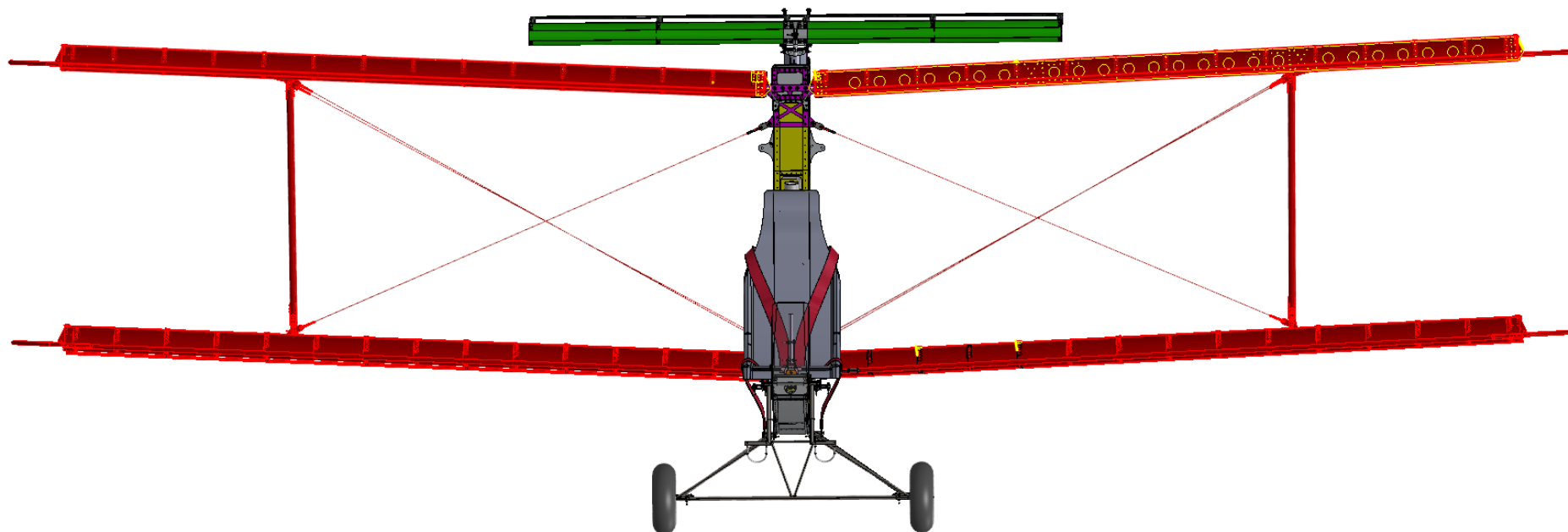

Title	Document no.	Revision	Page	Pages
Final assembly manual	D2_00_00	Rev. 01	48	89



Wing upper
D2_W0_00
1+1 pcs

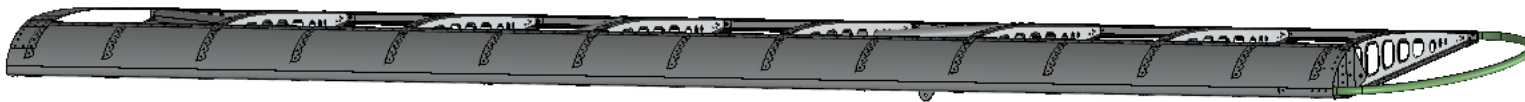

Wing Lower
D2_W0_00
1+1 pcs

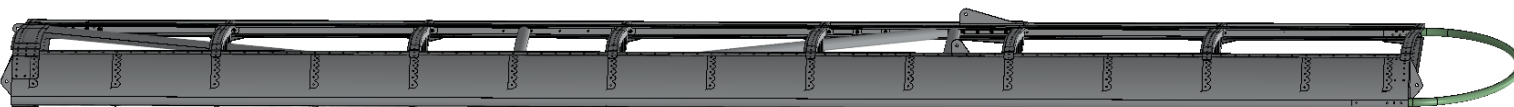

Strut
D2_W3_00
1+1 pcs



D2_W32_01
1+1 pcs

D2_W33_01
1+1 pcs

D2_W33_01
1+1 pcs

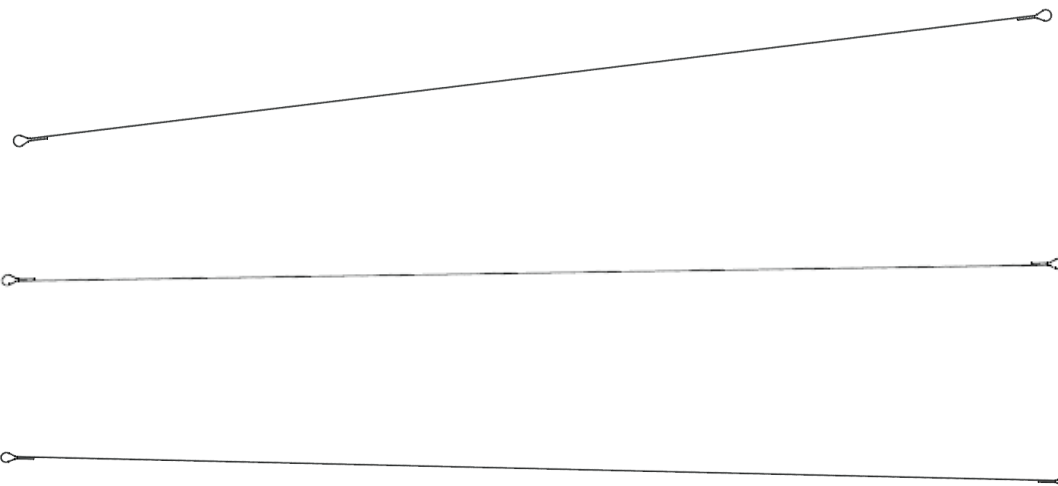

Title	Document no.	Revision	Page	Pages
Final assembly manual	D2_00_00	Rev. 01	49	89



D2_W3_14N
6+6 pcs



D2_SP_03
1+1 pcs



D2_SP_03
4+4 pcs



Bolts DIN912 M6
+
Nuts DIN985 M6
(As alternative)

D2_W3_15N
1+1 pcs

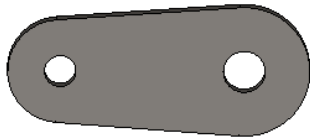

D2_W3_20N
2 pcs

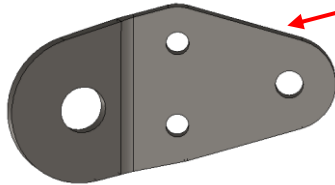

D2_W3_21N
2 pcs

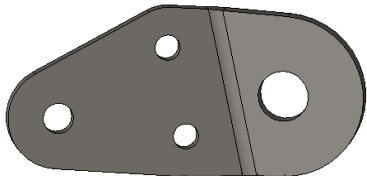

D2_W3_22N
1 + 1 pc

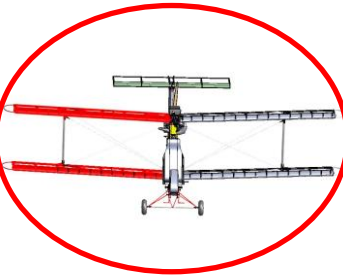
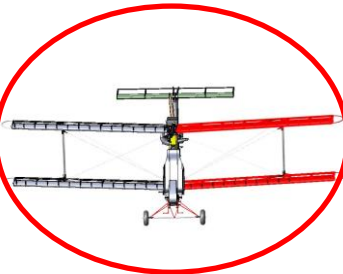
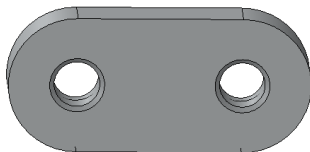

D2_W4_01N
1+1 pcs



D2_W4_02N
1+1 pc



D2_W4_03N
1 pc



Title	Document no.	Revision	Page	Pages
Final assembly manual	D2_00_00	Rev. 01	50	89



Standard parts

Bolt DIN 912 M5x40	2 + 2 pcs
Bolt DIN 912 M6x35	3 + 3 pcs
Bolt DIN 912 M6x40	2 + 2 pcs
Bolt DIN 912 M6x45	4 + 4 pcs
Washer DIN 125 M5	4 + 4 pcs
Washer DIN 125 M6	16 + 16 pcs
Nylock nut DIN 985 M5	2 + 2 pcs
Nylock nut DIN 985 M6	7 + 7 pcs
Cotter ring 28x2	5 + 5 pcs
Edge trim	2 + 2 m
Rivet Al 3,2x7,9	6 + 6
Velcro	0,5 + 0,5 m

Title	Document no.	Revision	Page	Pages
Final assembly manual	D2_00_00	Rev. 01	51	89



Step 1

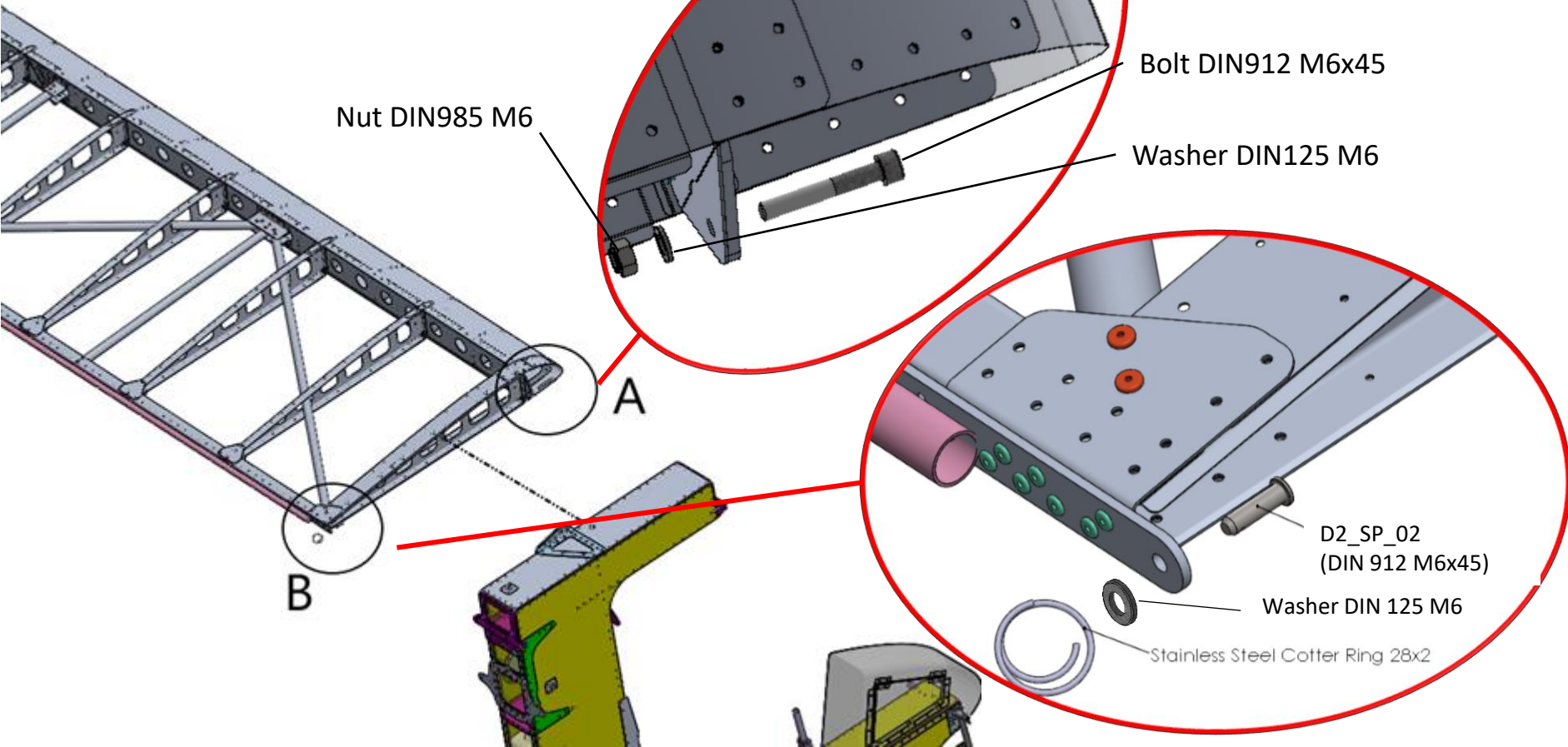

Title	Document no.	Revision	Page	Pages
Final assembly manual	D2_00_00	Rev. 01	52	89



Step 2

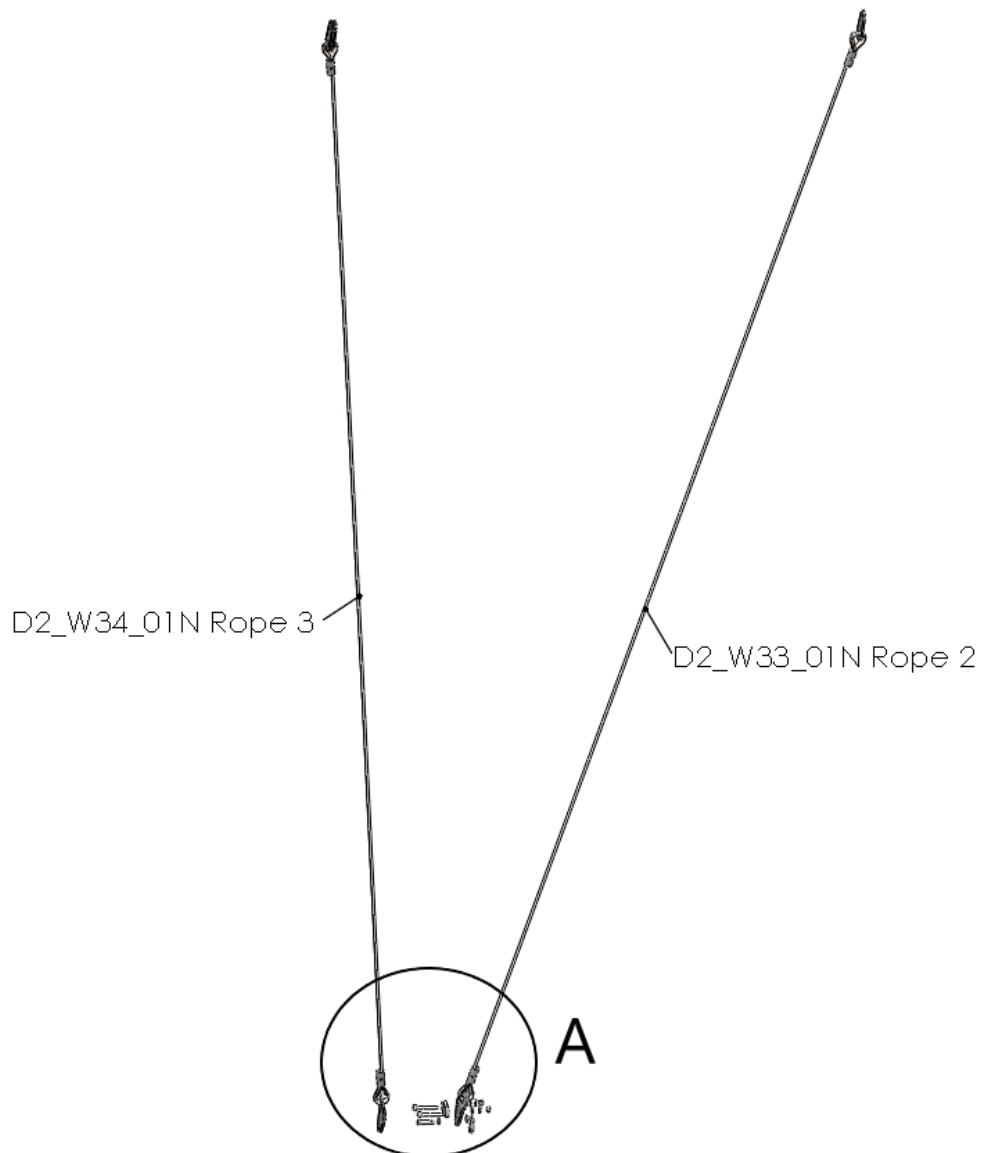

Title	Document no.	Revision	Page	Pages
Final assembly manual	D2_00_00	Rev. 01	53	89



Step 3

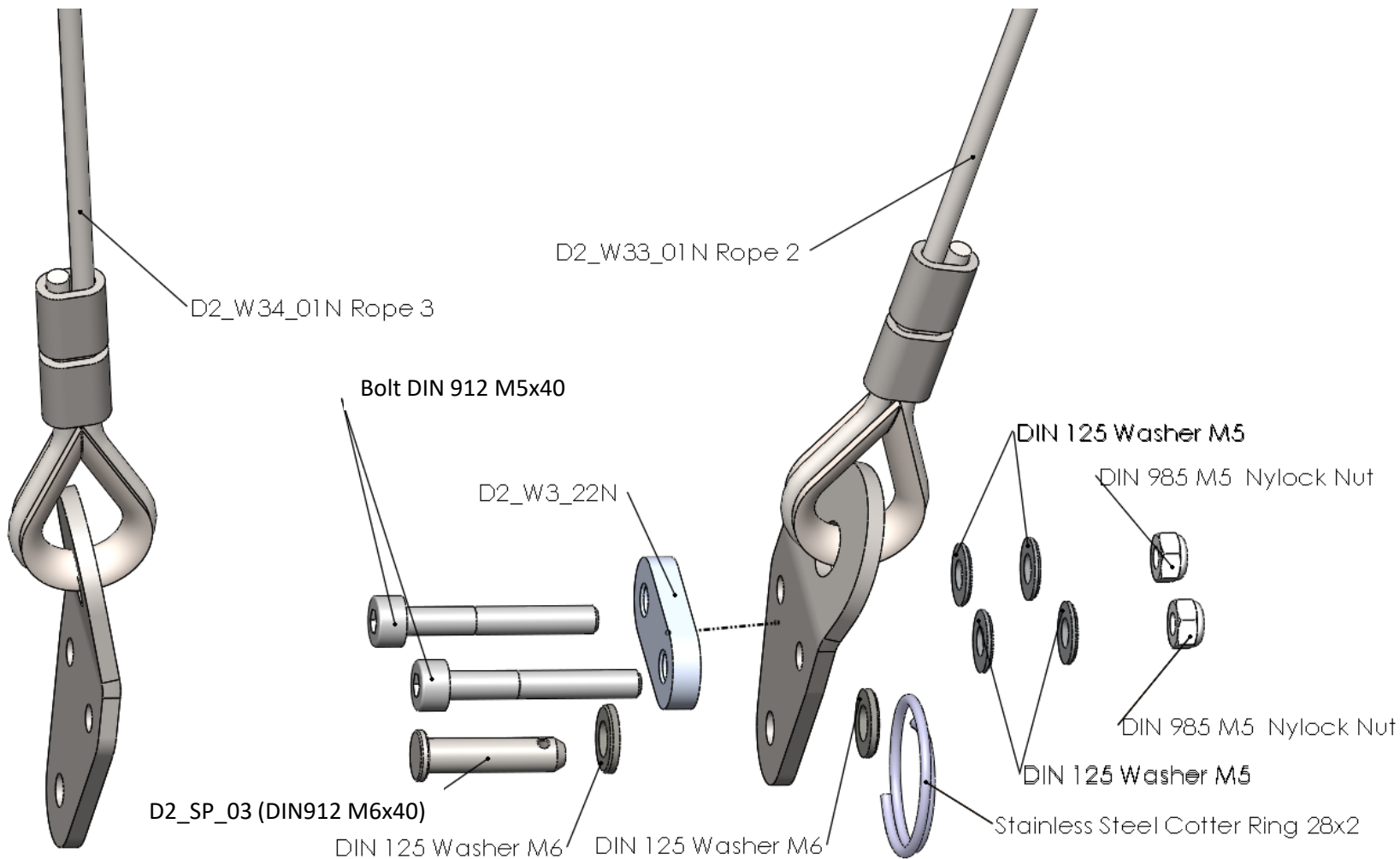

Title	Document no.	Revision	Page	Pages
Final assembly manual	D2_00_00	Rev. 01	54	89



Step 4

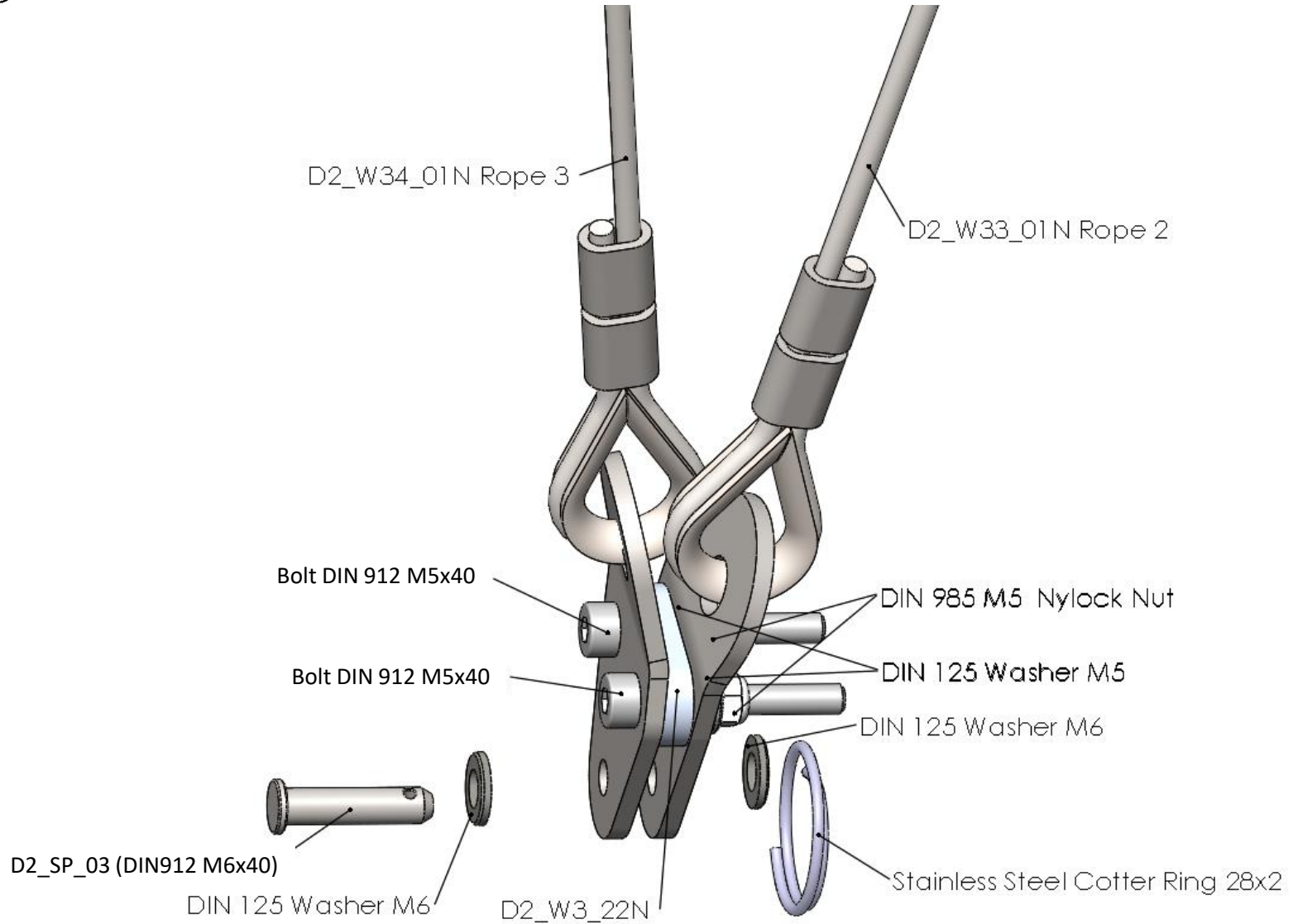

Title	Document no.	Revision	Page	Pages
Final assembly manual	D2_00_00	Rev. 01	55	89

Step 5

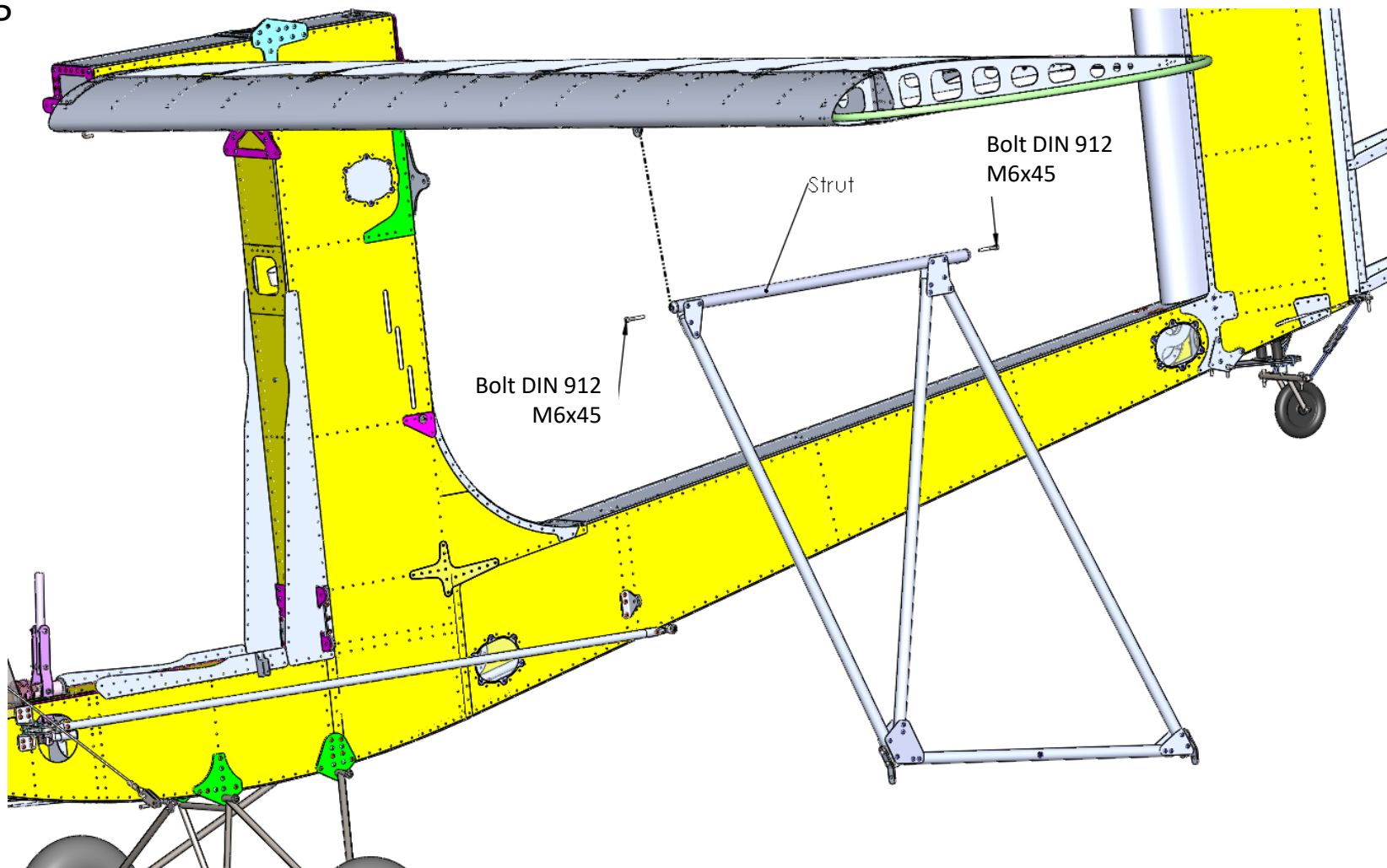

Title	Document no.	Revision	Page	Pages
Final assembly manual	D2_00_00	Rev. 01	56	89



Step 6

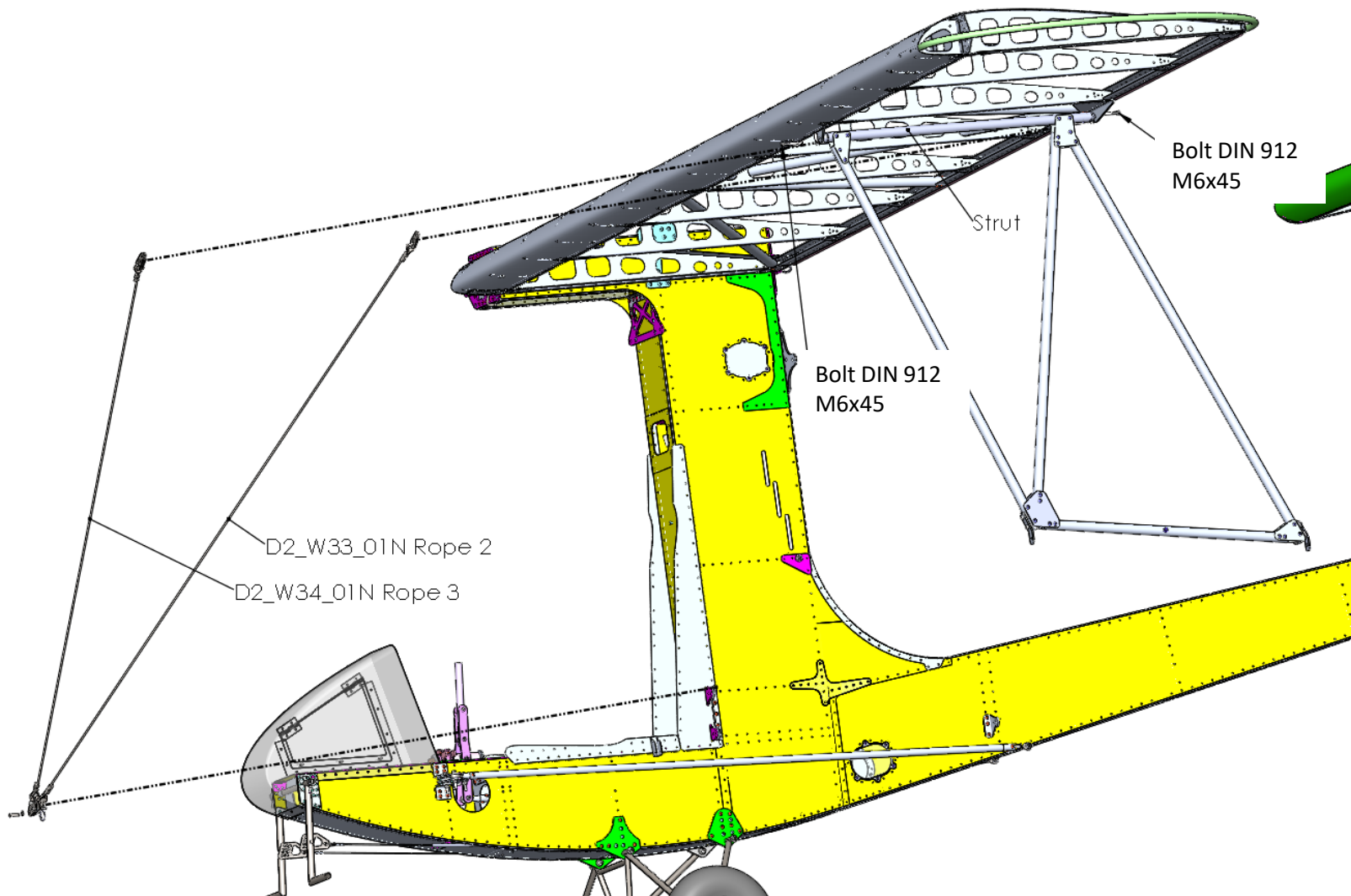

Title	Document no.	Revision	Page	Pages
Final assembly manual	D2_00_00	Rev. 01	57	89



Step 7

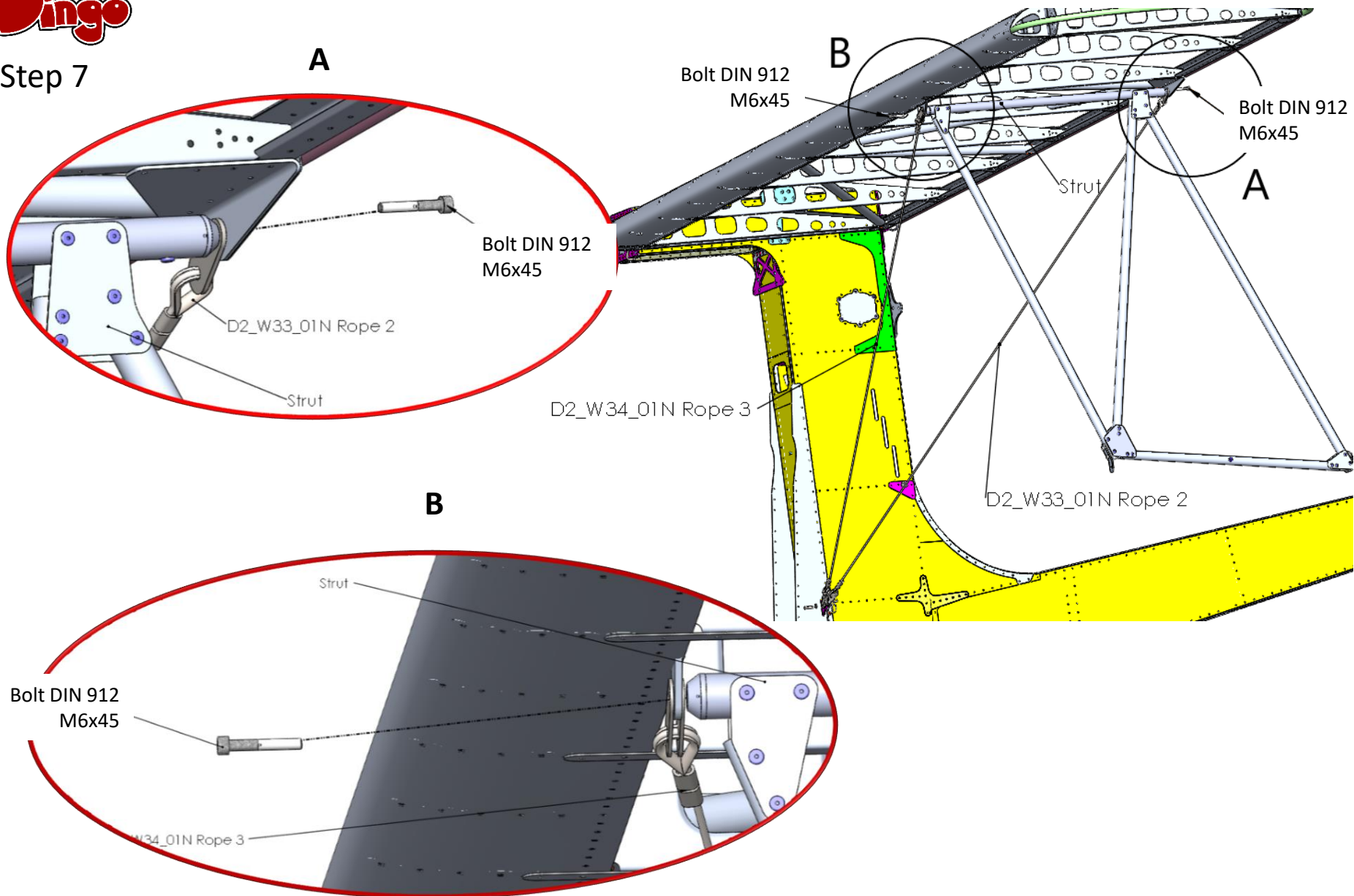

Title	Document no.	Revision	Page	Pages
Final assembly manual	D2_00_00	Rev. 01	58	89



Step 8

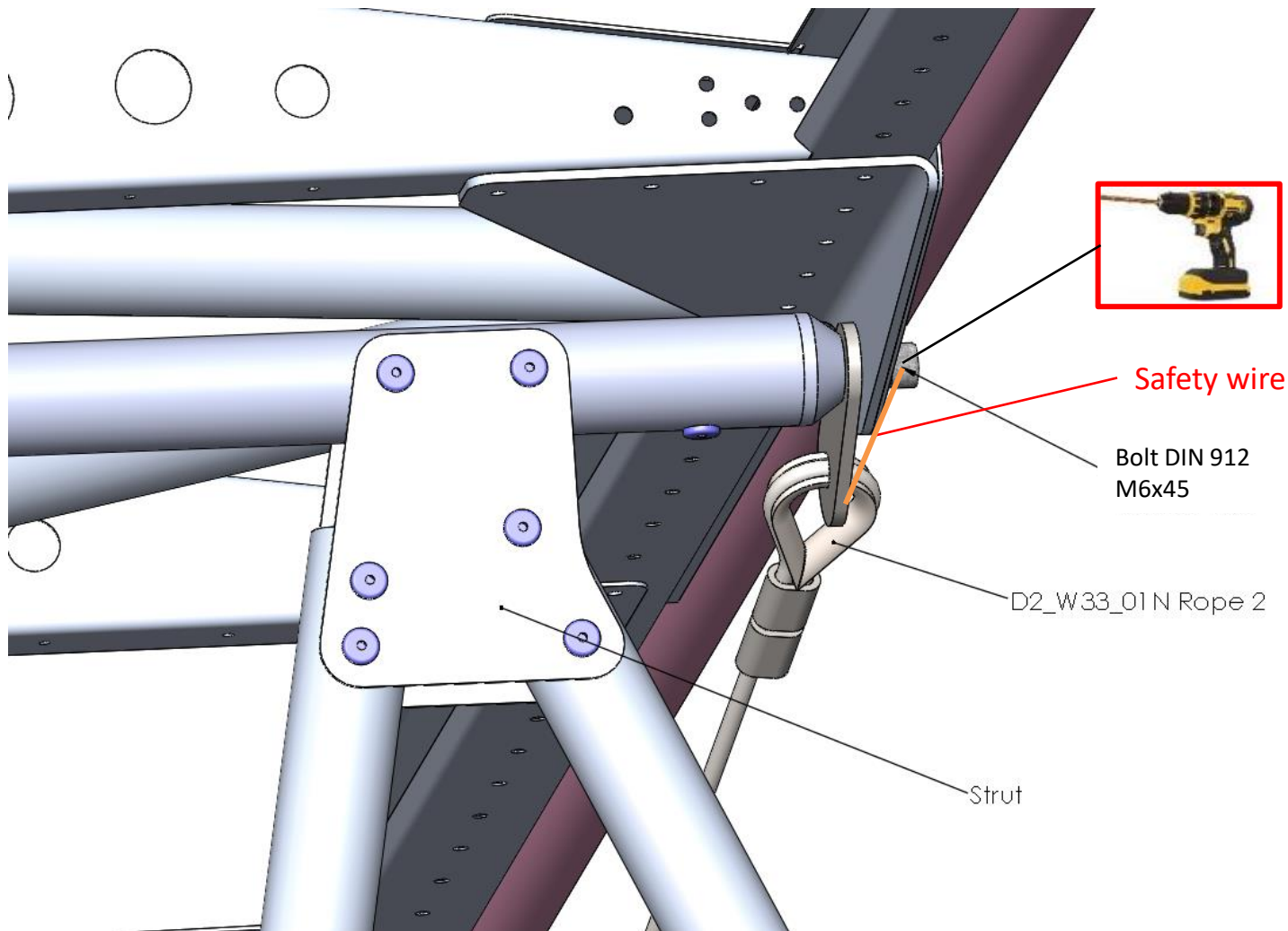

Title	Document no.	Revision	Page	Pages
Final assembly manual	D2_00_00	Rev. 01	59	89



Step 9

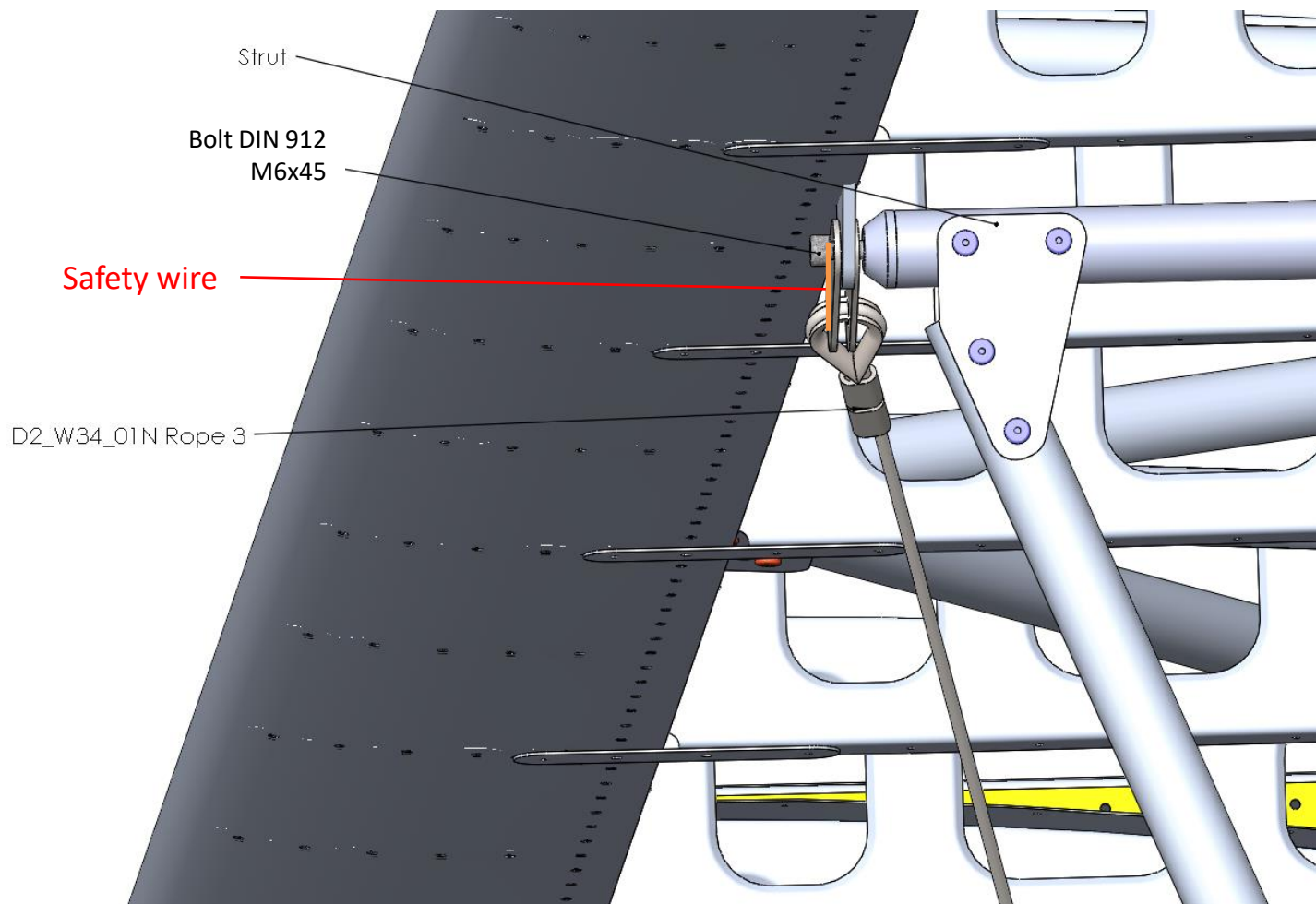

Title	Document no.	Revision	Page	Pages
Final assembly manual	D2_00_00	Rev. 01	60	89

Step 10

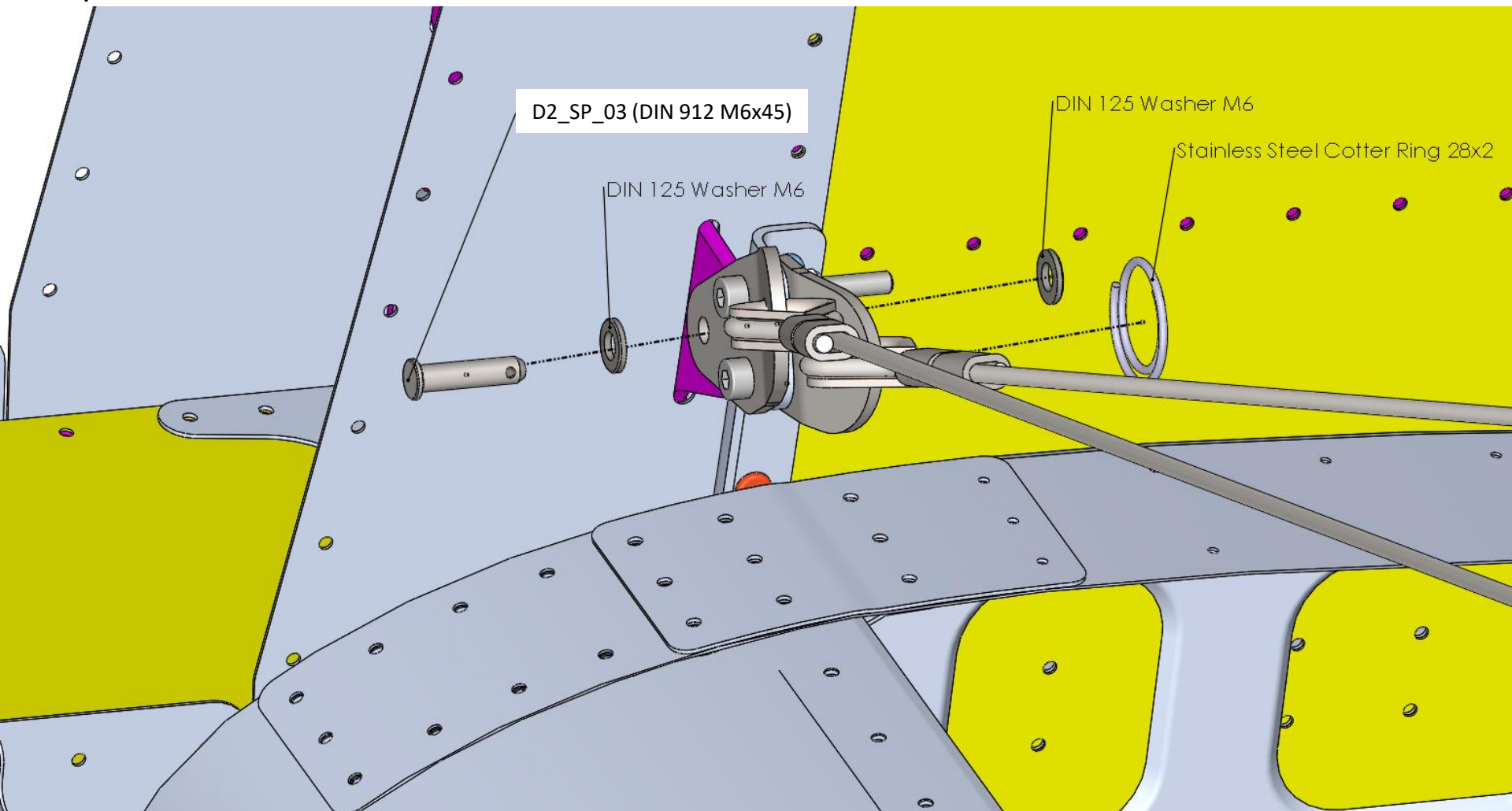

Title	Document no.	Revision	Page	Pages
Final assembly manual	D2_00_00	Rev. 01	61	89



Step 11

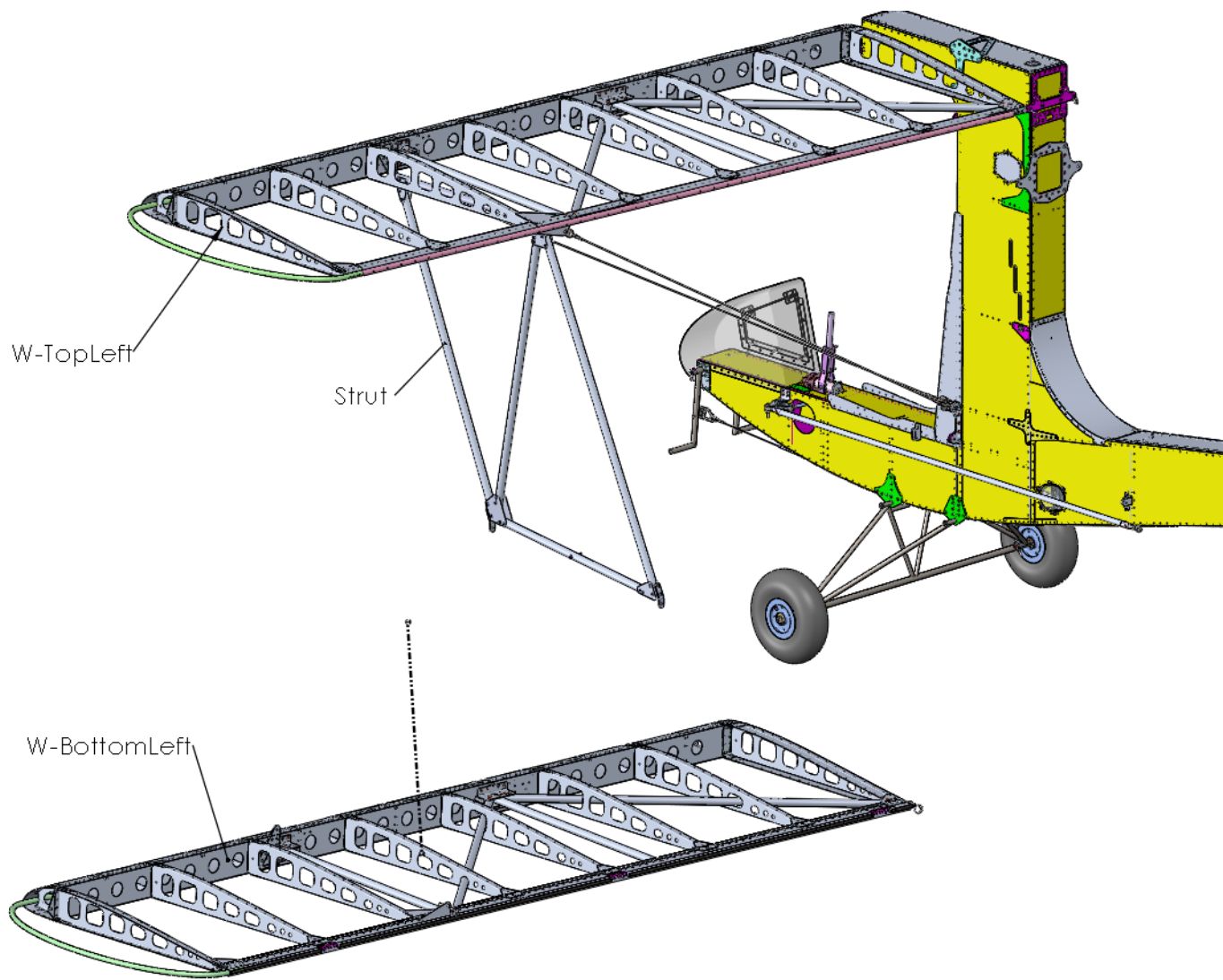

Title	Document no.	Revision	Page	Pages
Final assembly manual	D2_00_00	Rev. 01	62	89



Step 12

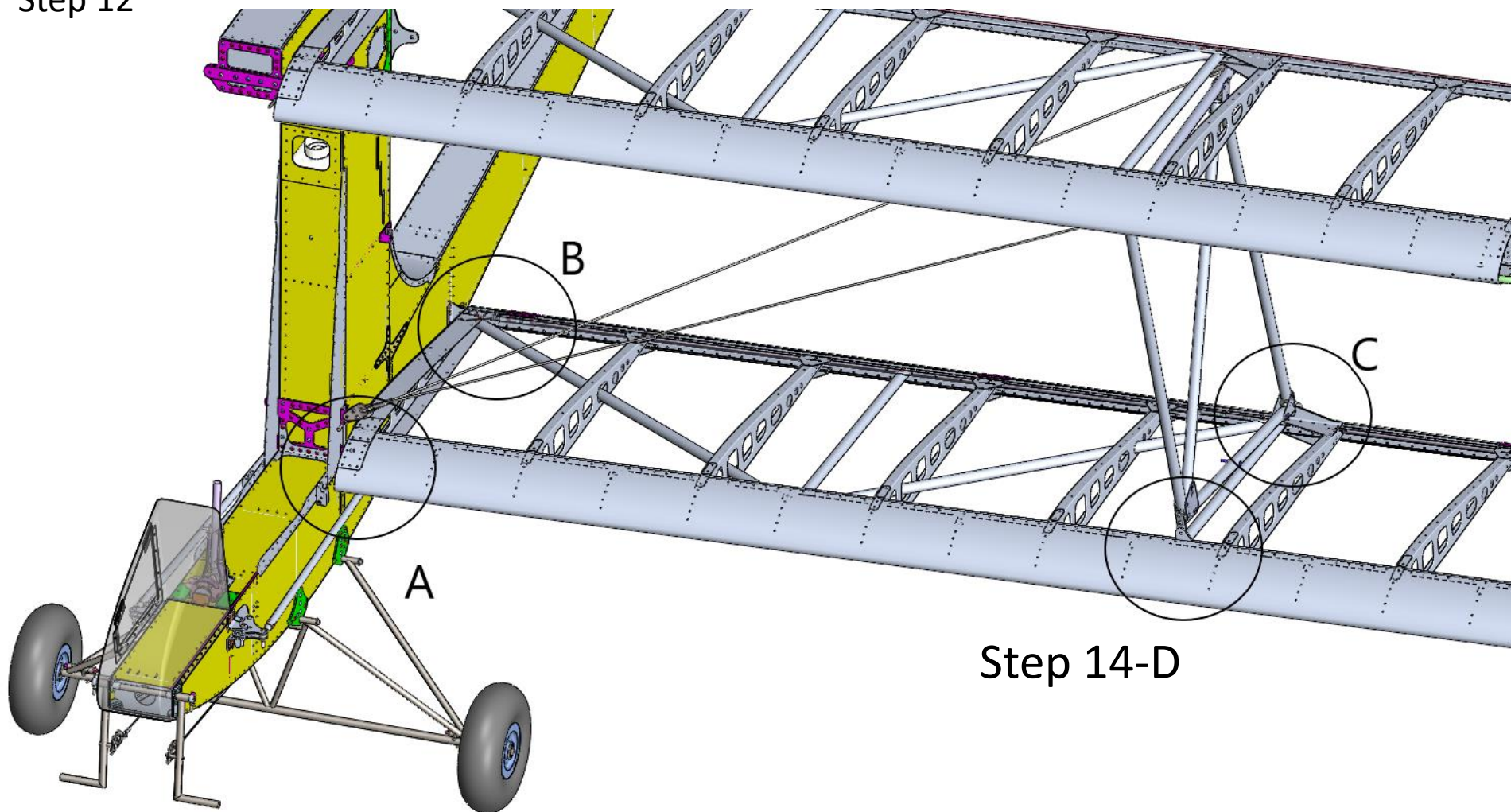

Step 14-D

Title	Document no.	Revision	Page	Pages
Final assembly manual	D2_00_00	Rev. 01	63	89



Step 12-A

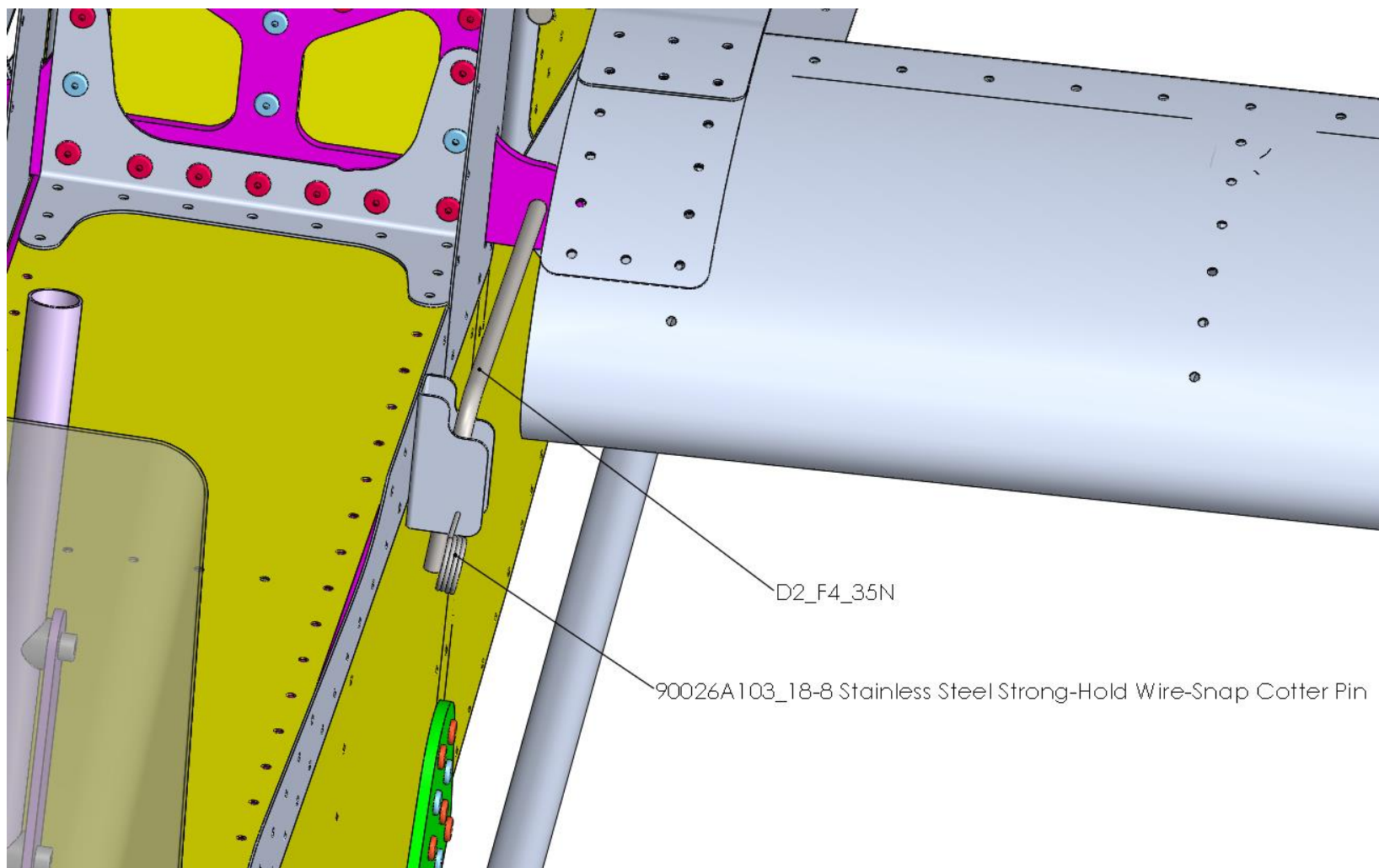

Title	Document no.	Revision	Page	Pages
Final assembly manual	D2_00_00	Rev. 01	64	89



Step 12-B

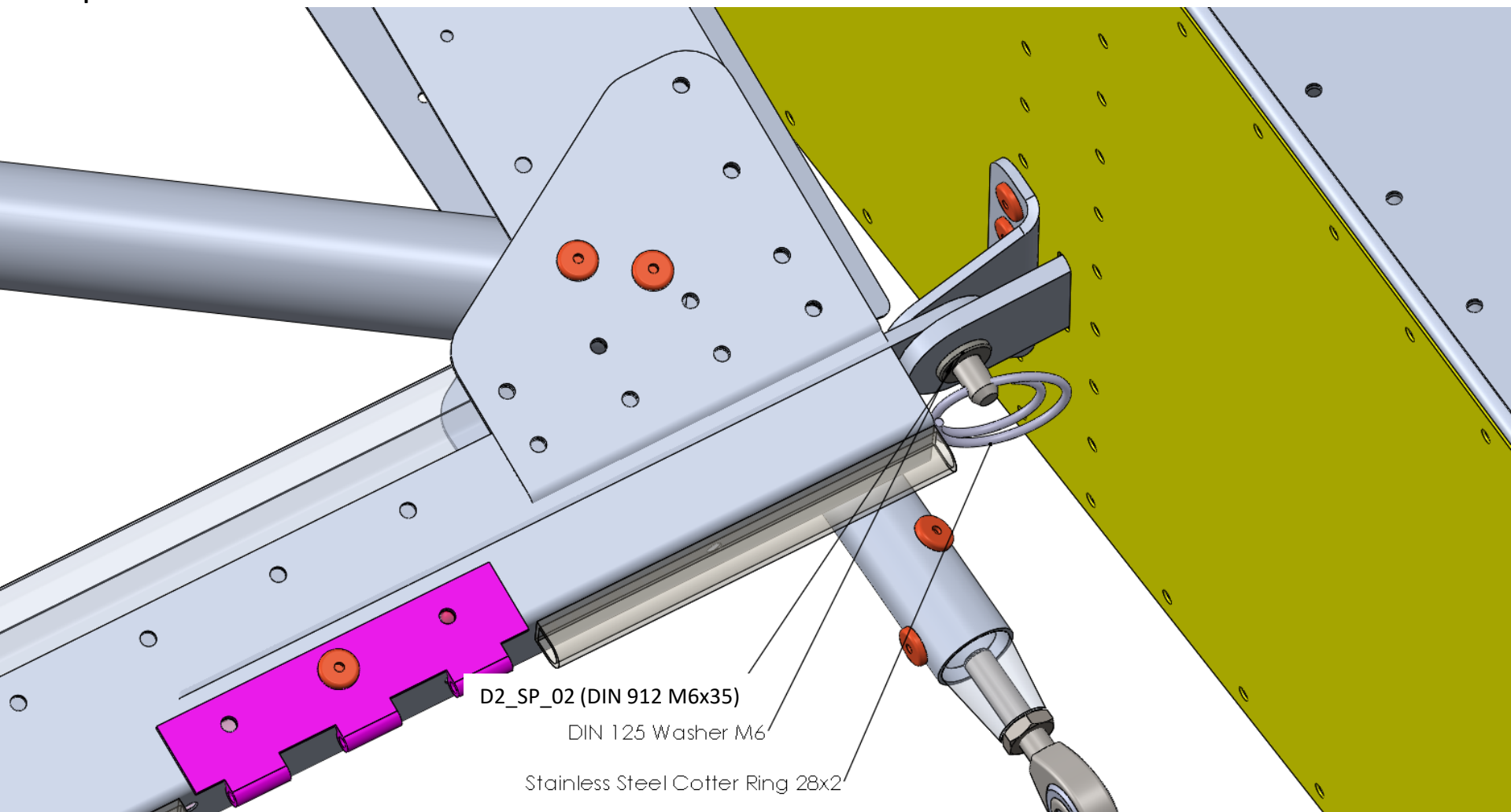

Title	Document no.	Revision	Page	Pages
Final assembly manual	D2_00_00	Rev. 01	65	89



Step 12-C

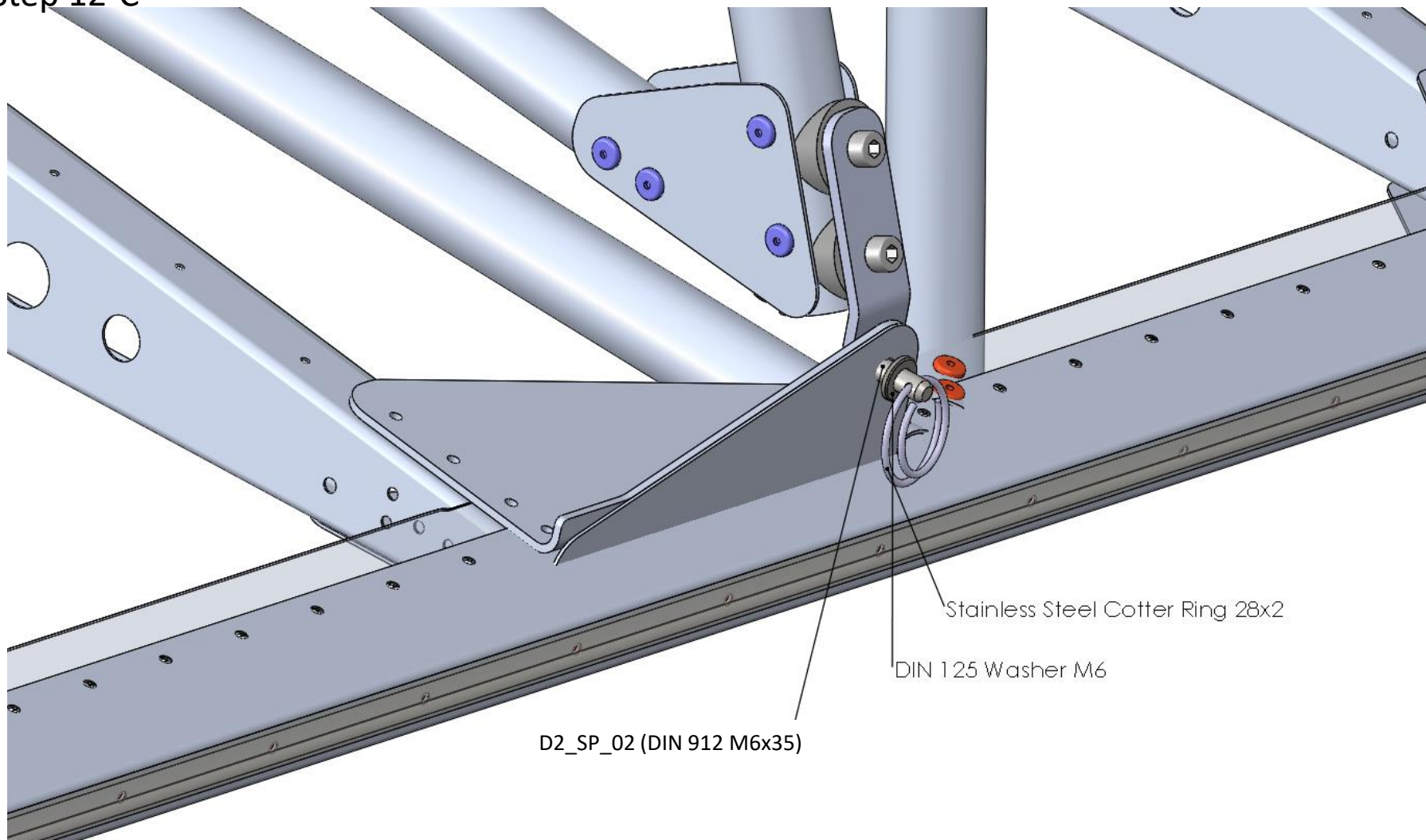

Title	Document no.	Revision	Page	Pages
Final assembly manual	D2_00_00	Rev. 01	66	89



Step 13

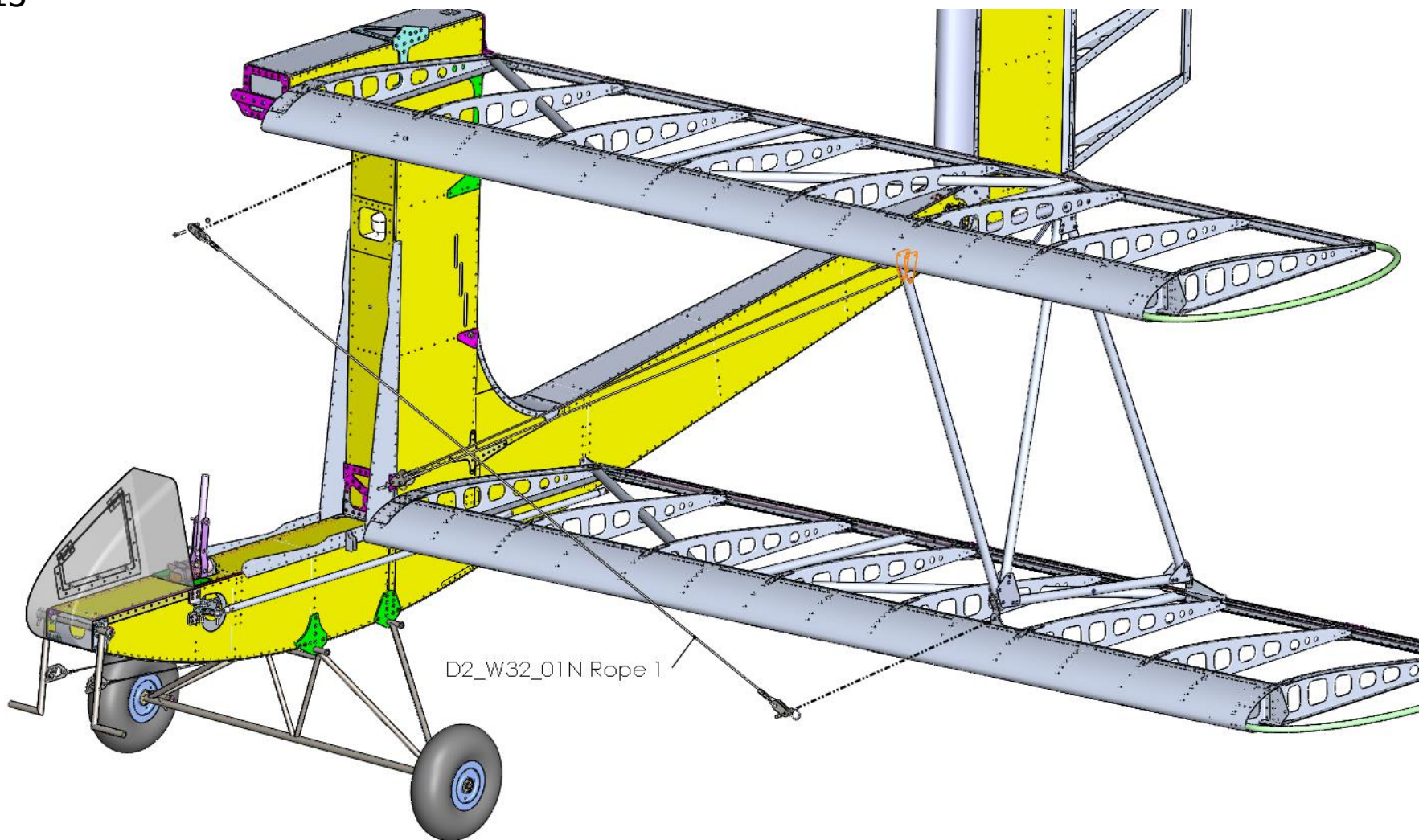

Title	Document no.	Revision	Page	Pages
Final assembly manual	D2_00_00	Rev. 01	67	89



Step 14

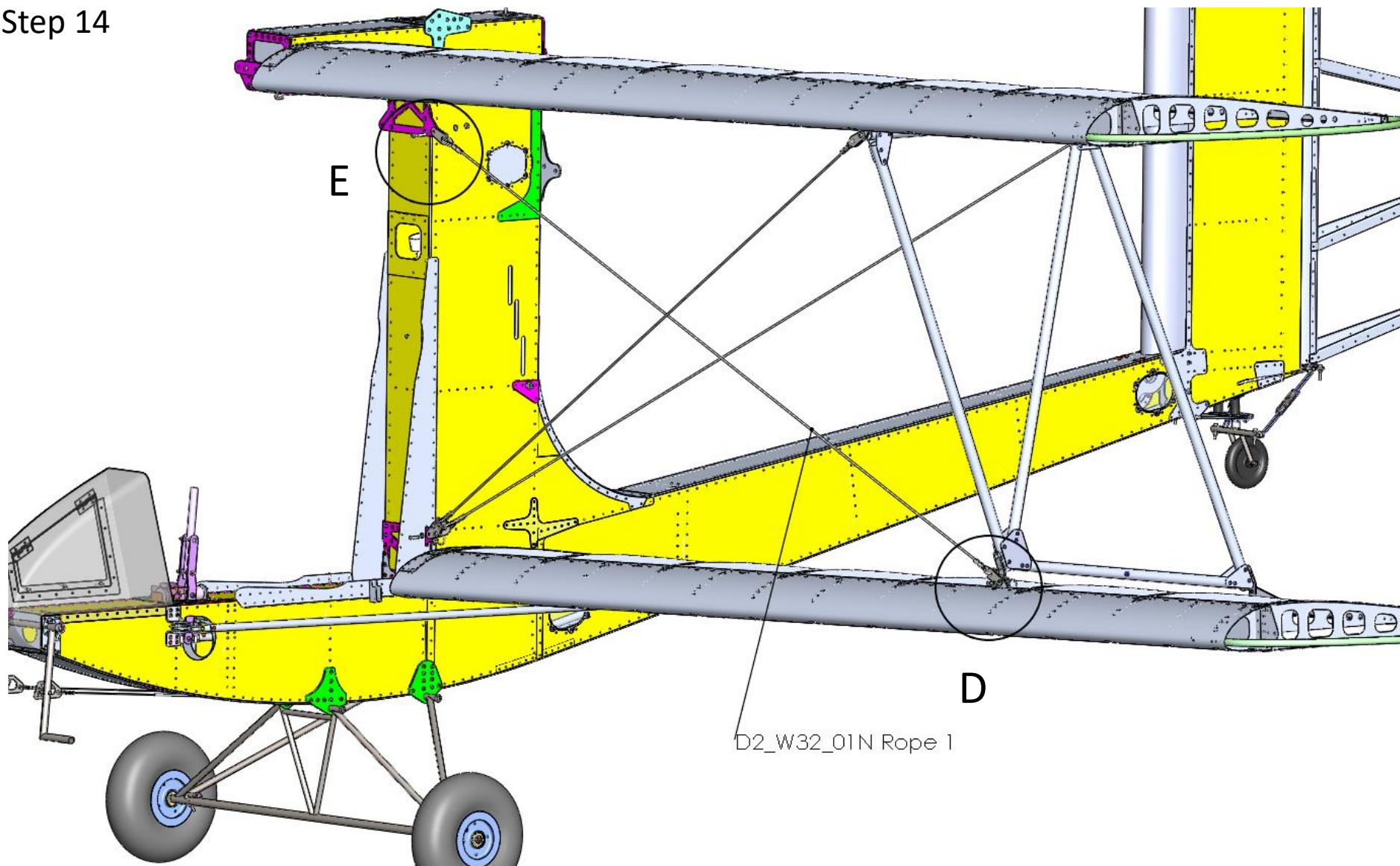

Title	Document no.	Revision	Page	Pages
Final assembly manual	D2_00_00	Rev. 01	68	89



Step 14-E

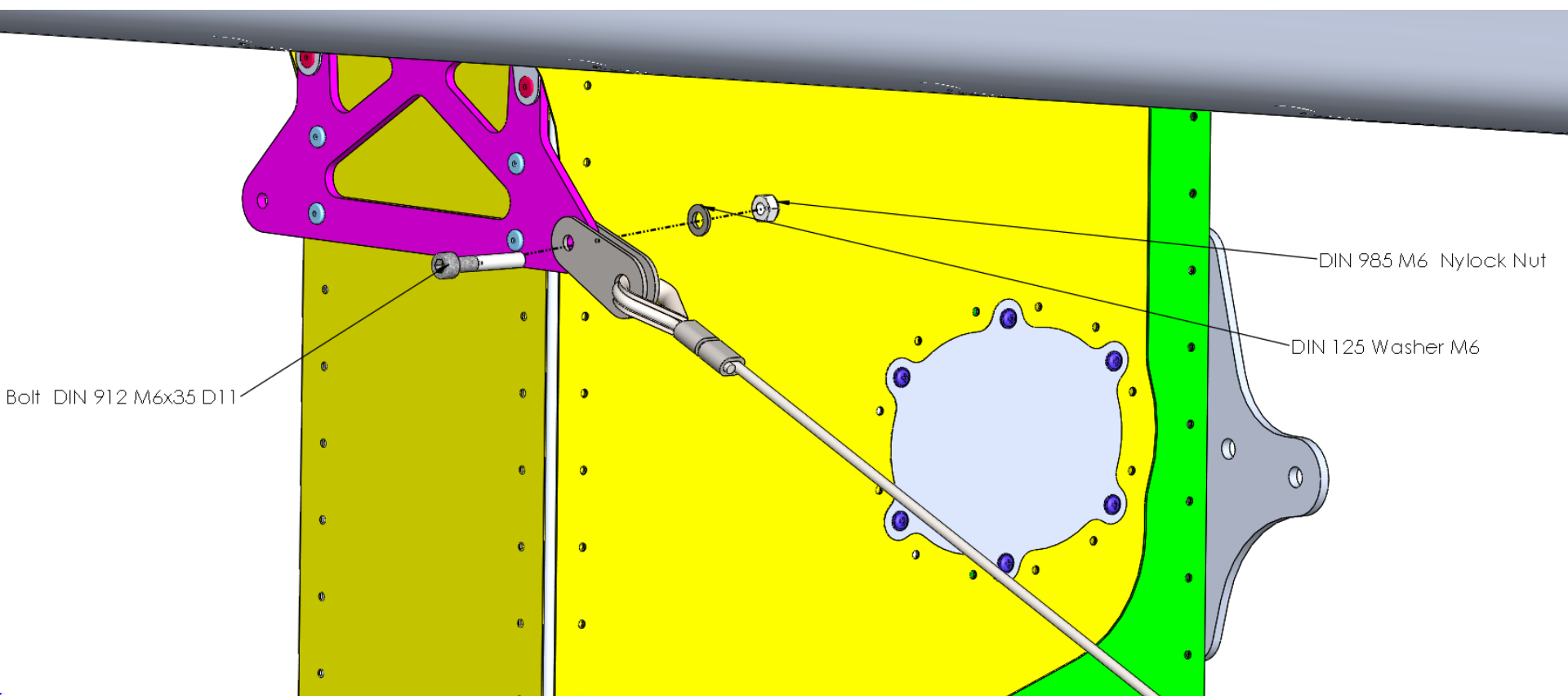

Title	Document no.	Revision	Page	Pages
Final assembly manual	D2_00_00	Rev. 01	69	89



Step 14-D

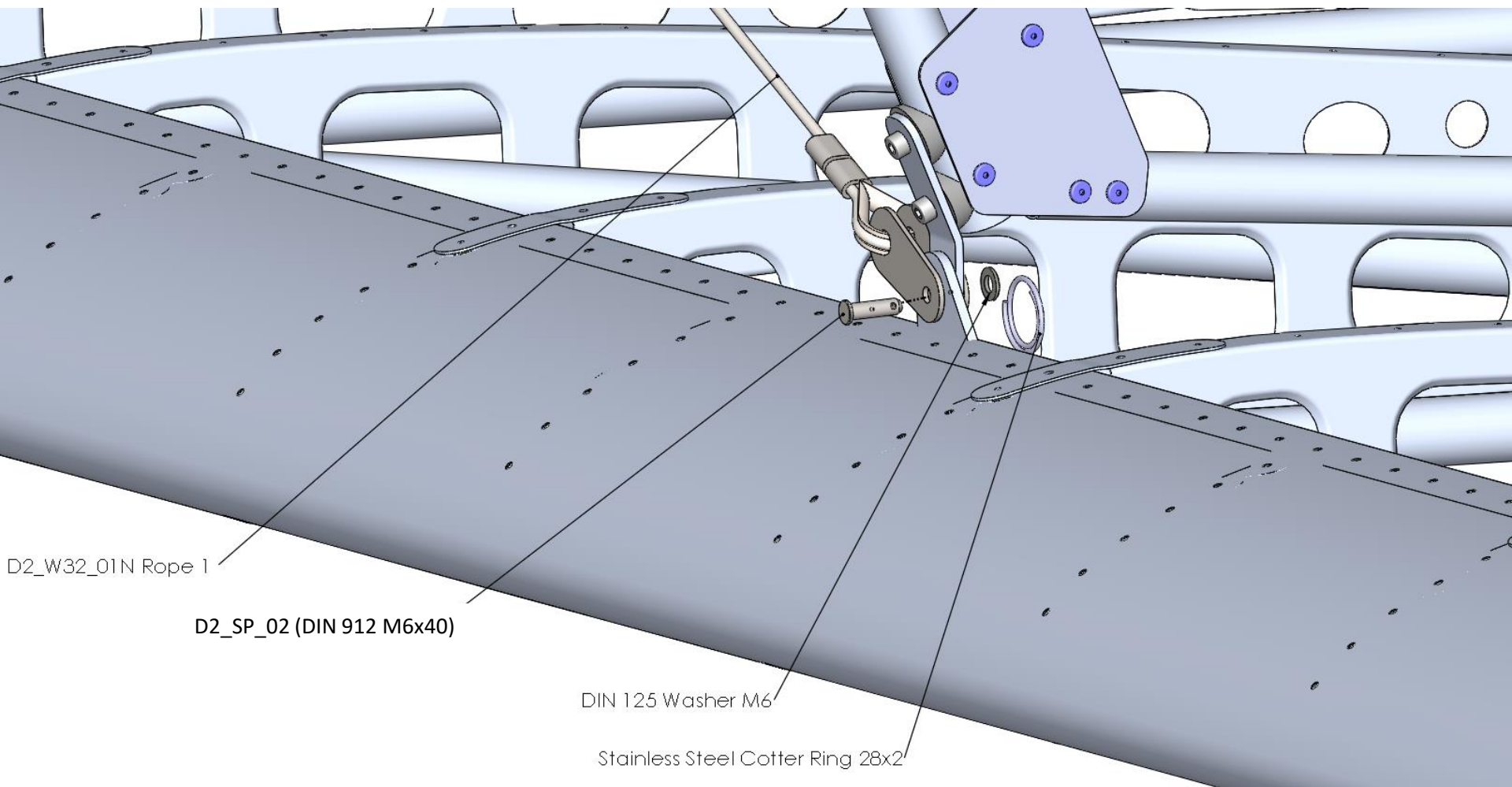

Title	Document no.	Revision	Page	Pages
Final assembly manual	D2_00_00	Rev. 01	70	89



Step 15

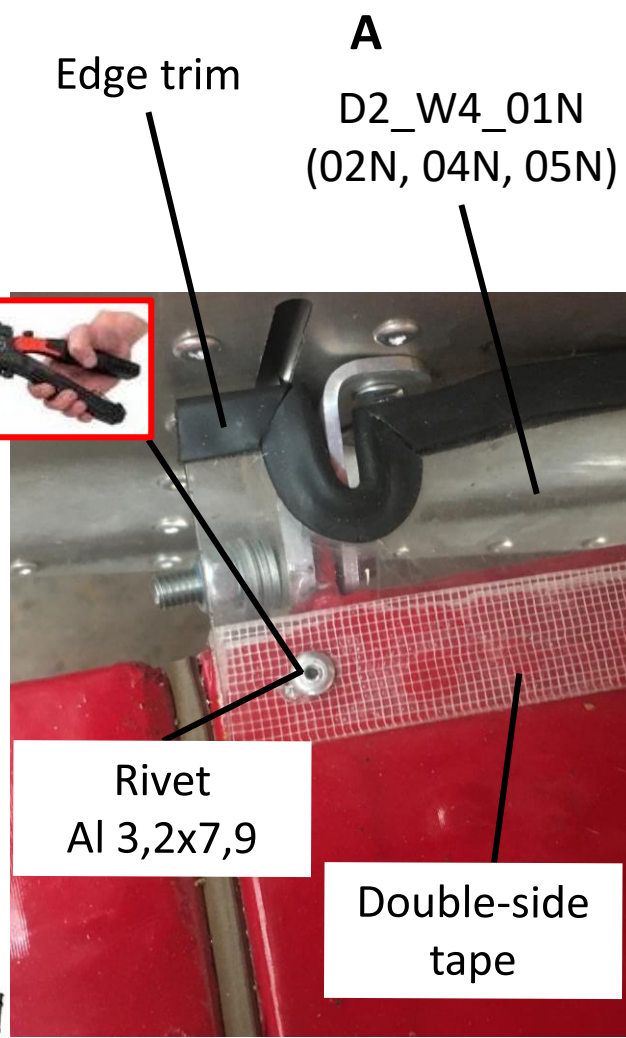
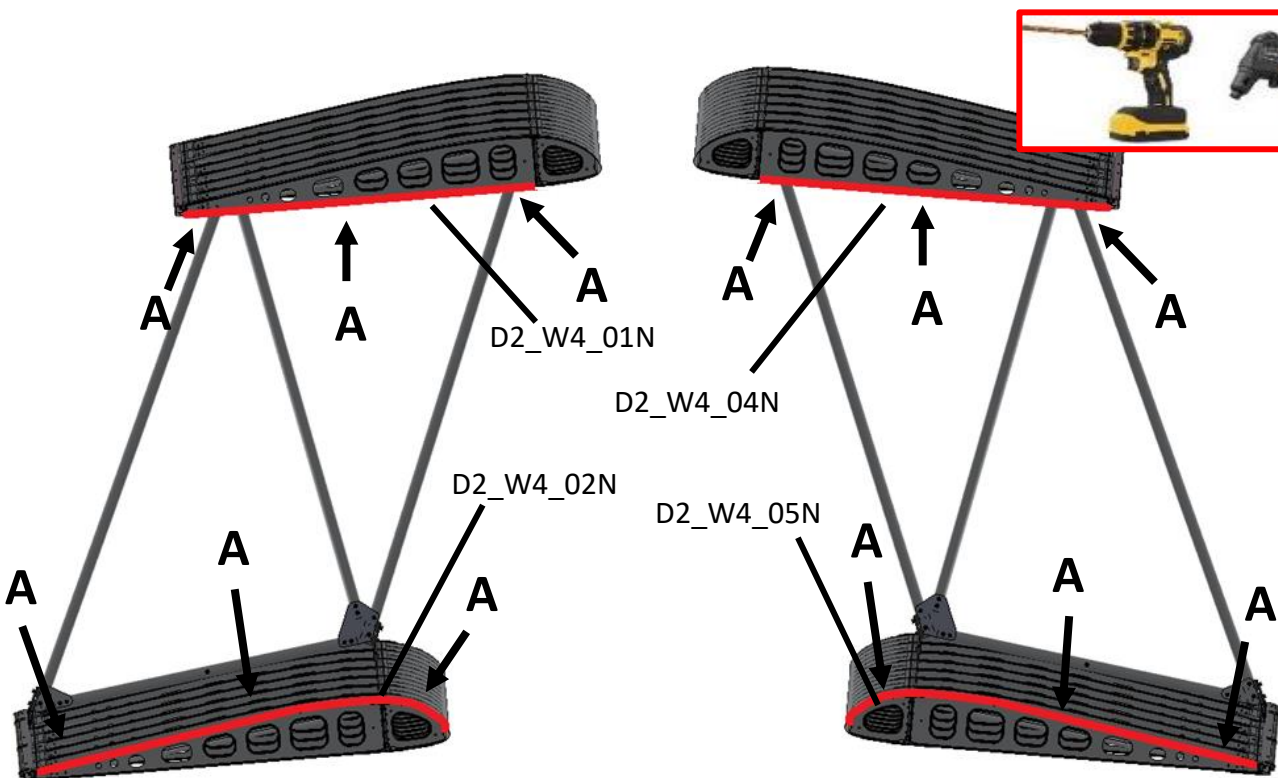
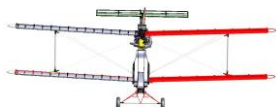

A
D2_W4_01N
(02N, 04N, 05N)

Title	Document no.	Revision	Page	Pages
Final assembly manual	D2_00_00	Rev. 01	71	89



Step 16

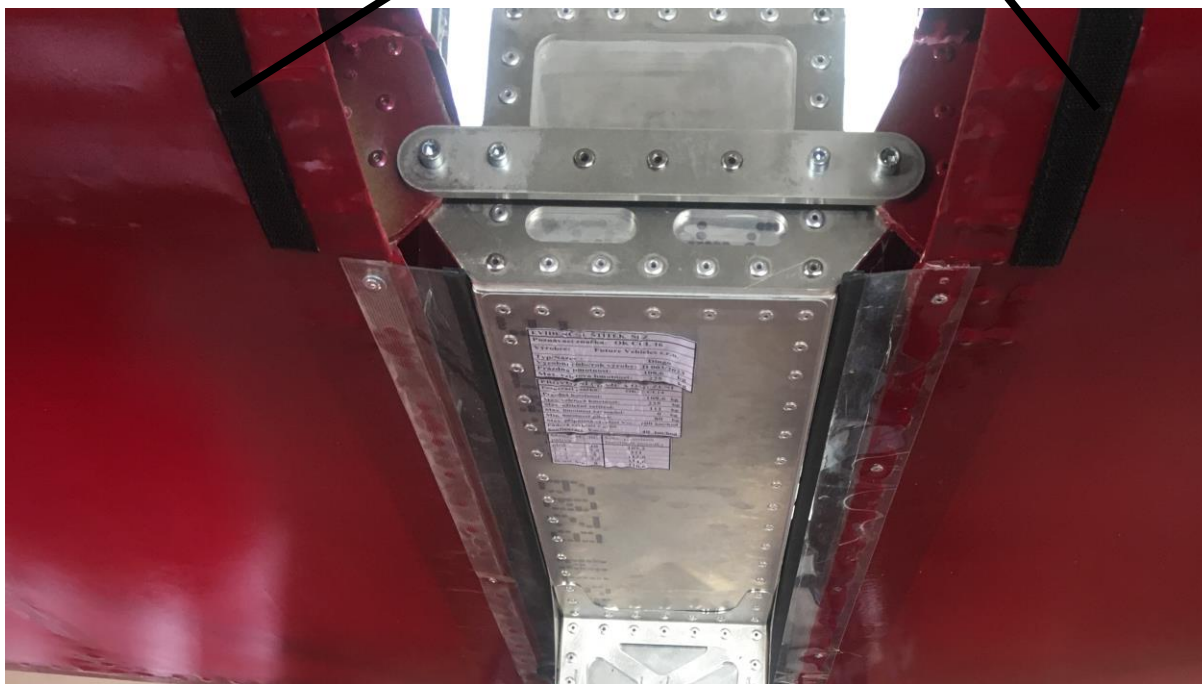
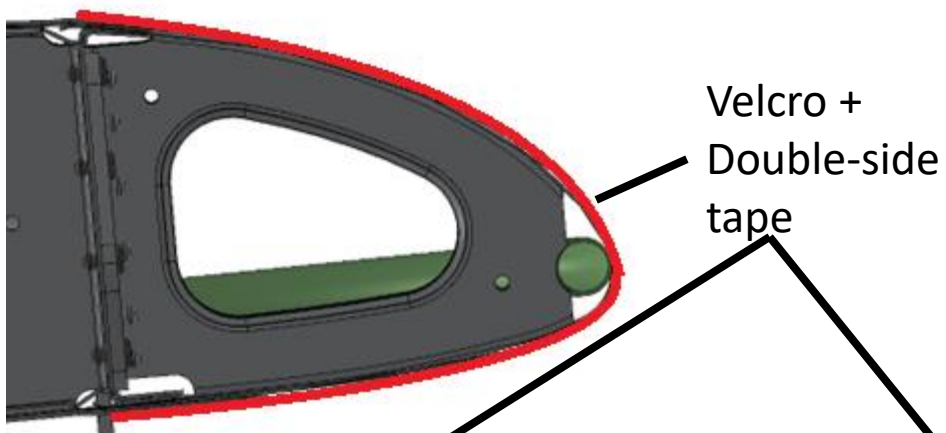

Title	Document no.	Revision	Page	Pages
Final assembly manual	D2_00_00	Rev. 01	72	89



D2_W4_03N

Step 17



Velcro +
Double-side
tape

Title	Document no.	Revision	Page	Pages
Final assembly manual	D2_00_00	Rev. 01	73	89



PART 5 – INSTALLATION OF AILERONS

LEFT ONE – RIGHT ONE SYMMETRICAL

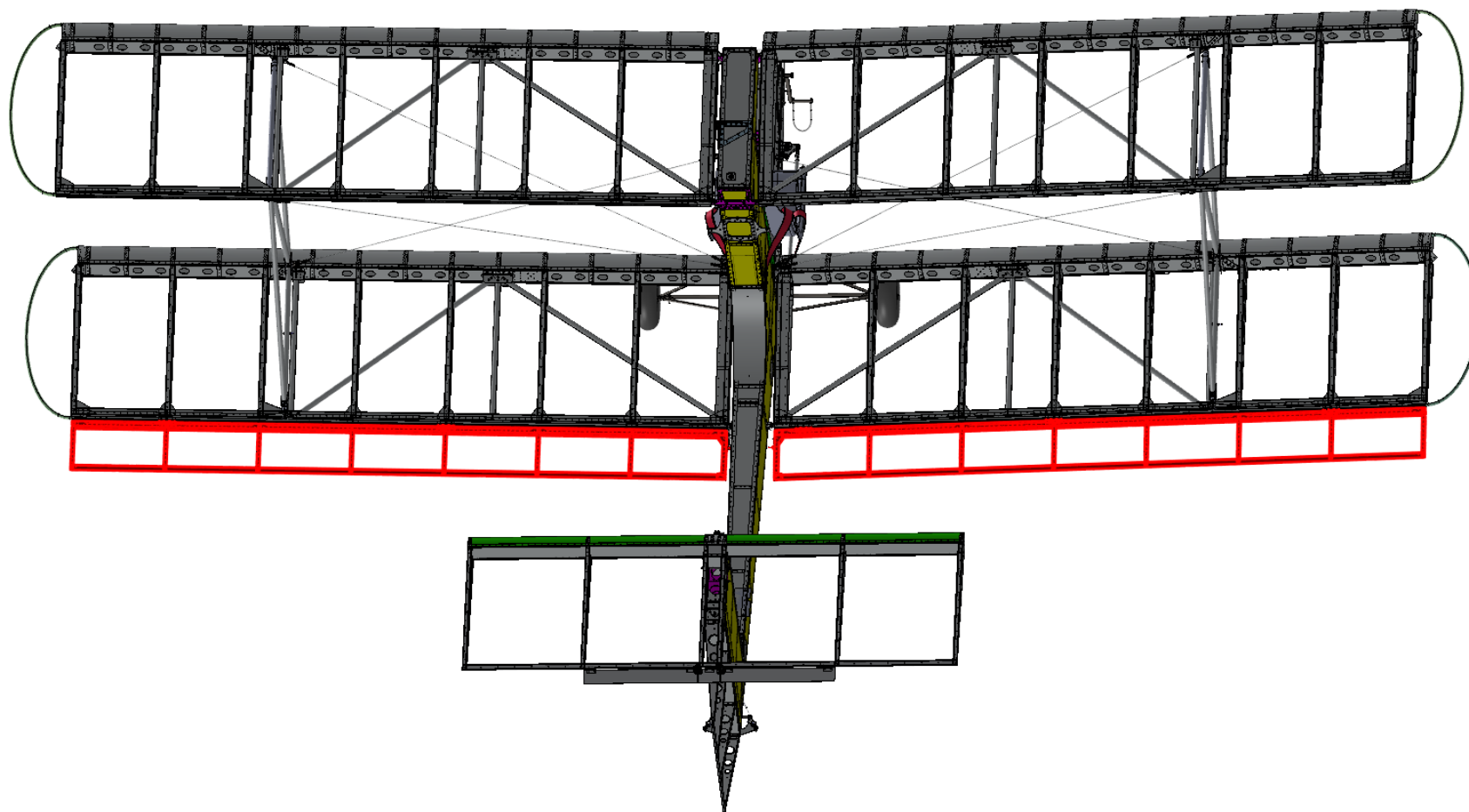

Title	Document no.	Revision	Page	Pages
Final assembly manual	D2_00_00	Rev. 01	74	89



Aileron left
D2_W0_01
1 pc

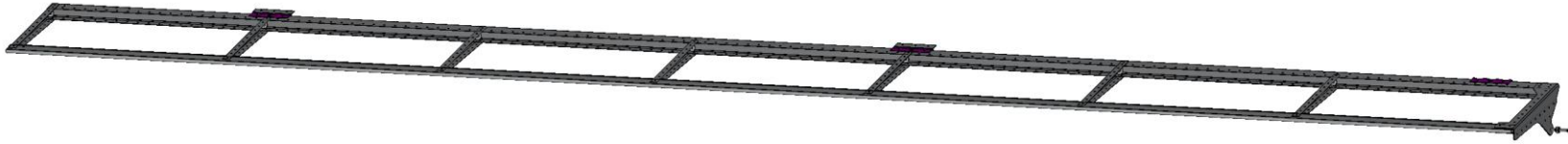

Aileron right
D2_W0_01
1 pc



D2_W11_14N
3 + 3 pcs



Standard parts

Bolt DIN 912 M6x40	1 + 1 pcs
Washer DIN 125 M6	1 + 1 pcs
Nylock nut DIN 985 M6	1 + 1 pcs
Rubber sealing	3 + 3 m

Title	Document no.	Revision	Page	Pages
Final assembly manual	D2_00_00	Rev. 01	75	89



Step 1



W-BottomLeft

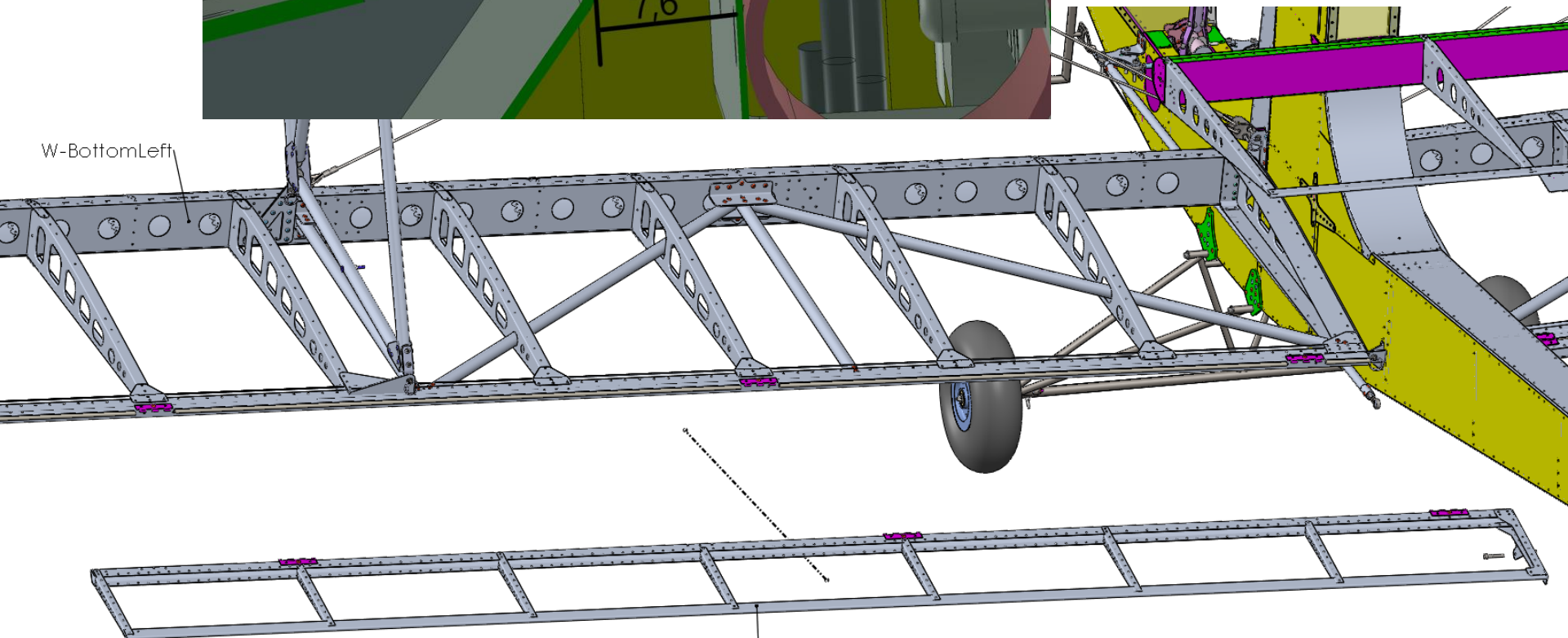

Left Aileron

Title	Document no.	Revision	Page	Pages
Final assembly manual	D2_00_00	Rev. 01	76	89



Step 2

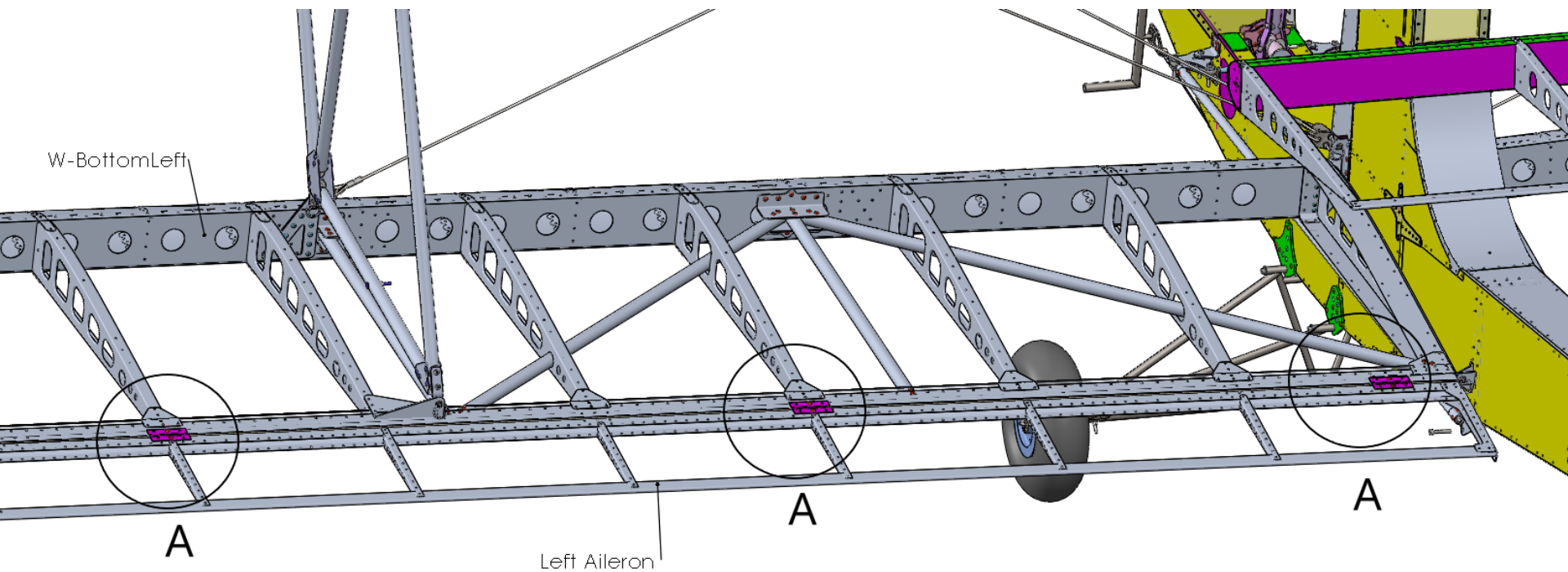

Title	Document no.	Revision	Page	Pages
Final assembly manual	D2_00_00	Rev. 01	77	89



Step 2A-1

A

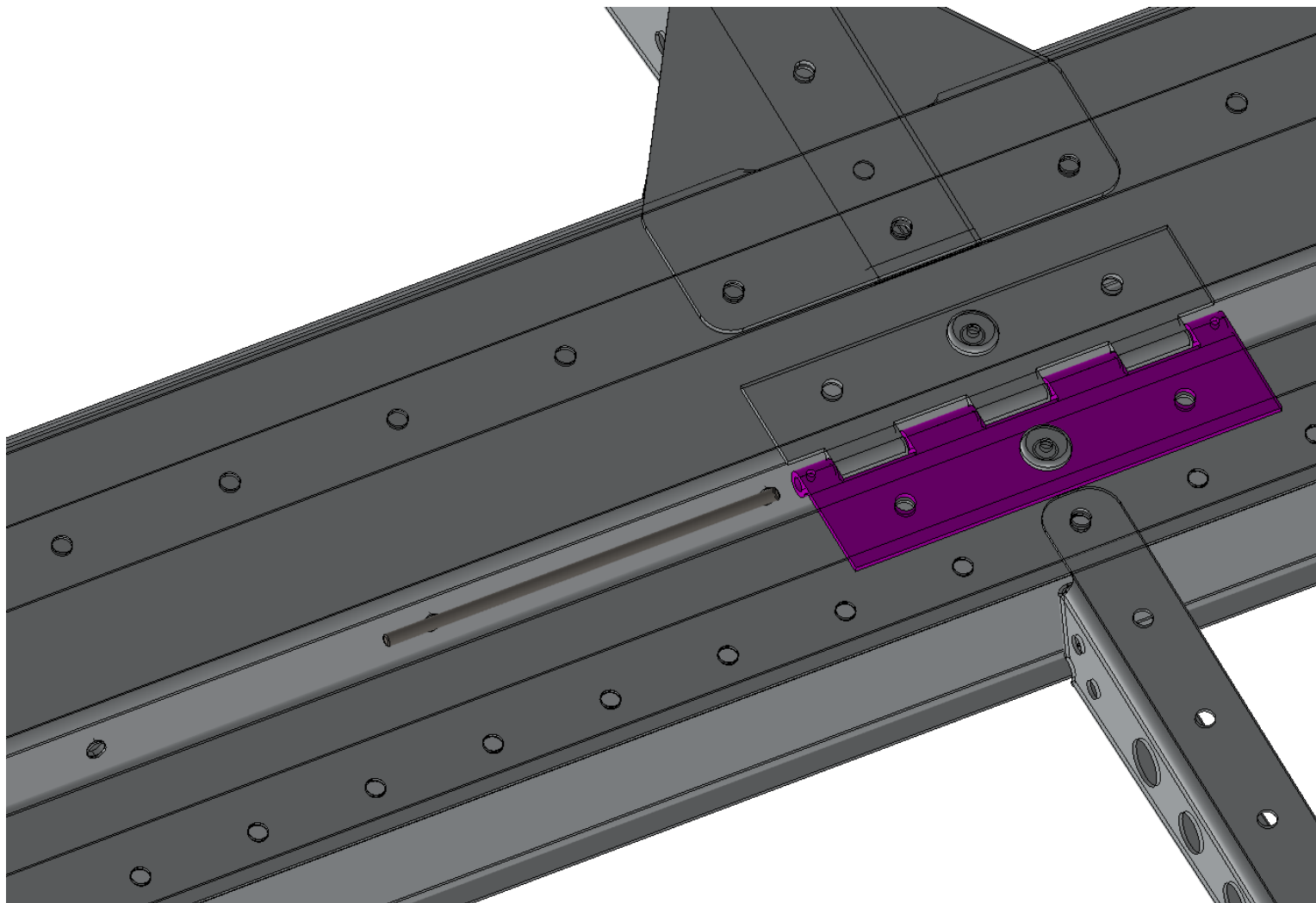

Title	Document no.	Revision	Page	Pages
Final assembly manual	D2_00_00	Rev. 01	78	89



Step 2A-2

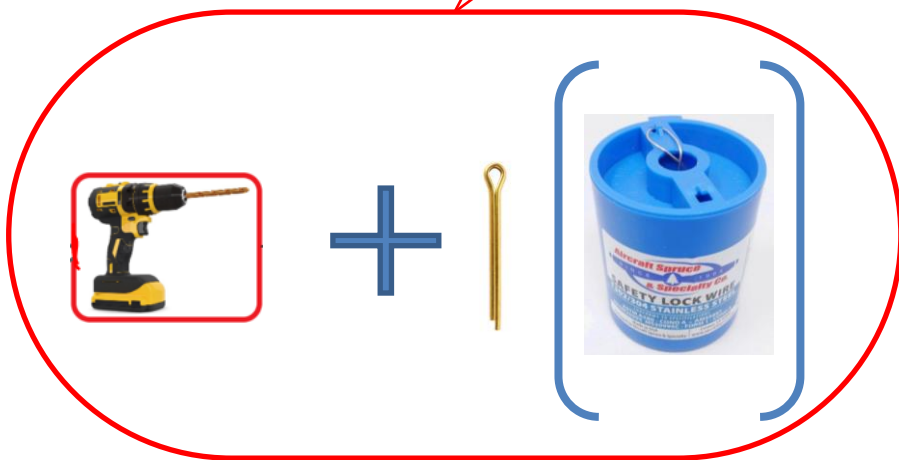
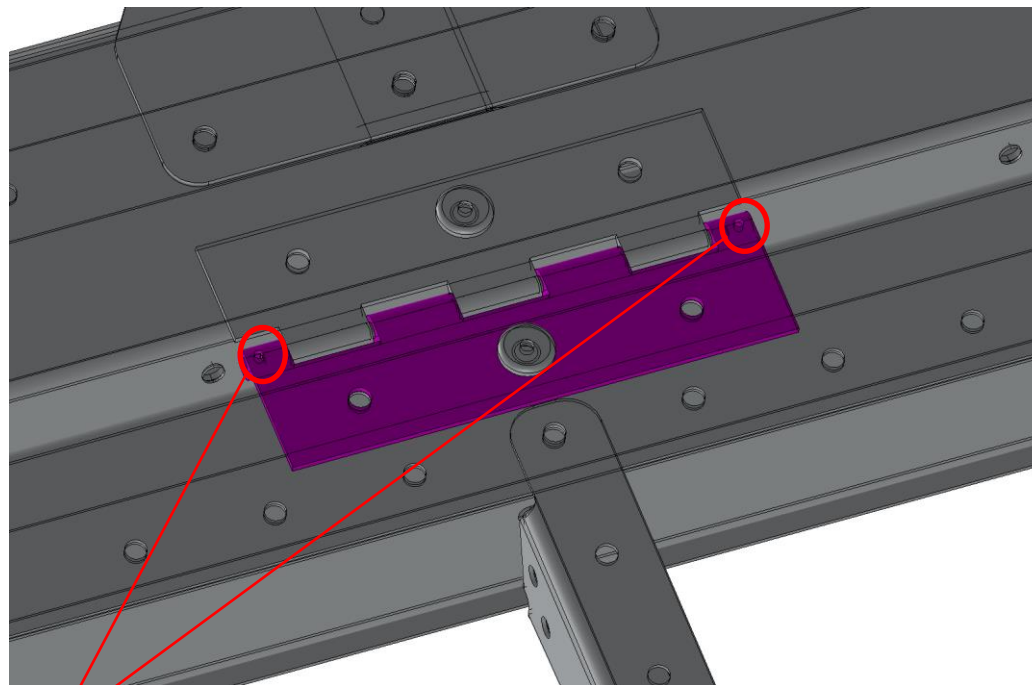

Title	Document no.	Revision	Page	Pages
Final assembly manual	D2_00_00	Rev. 01	79	89



Step 3

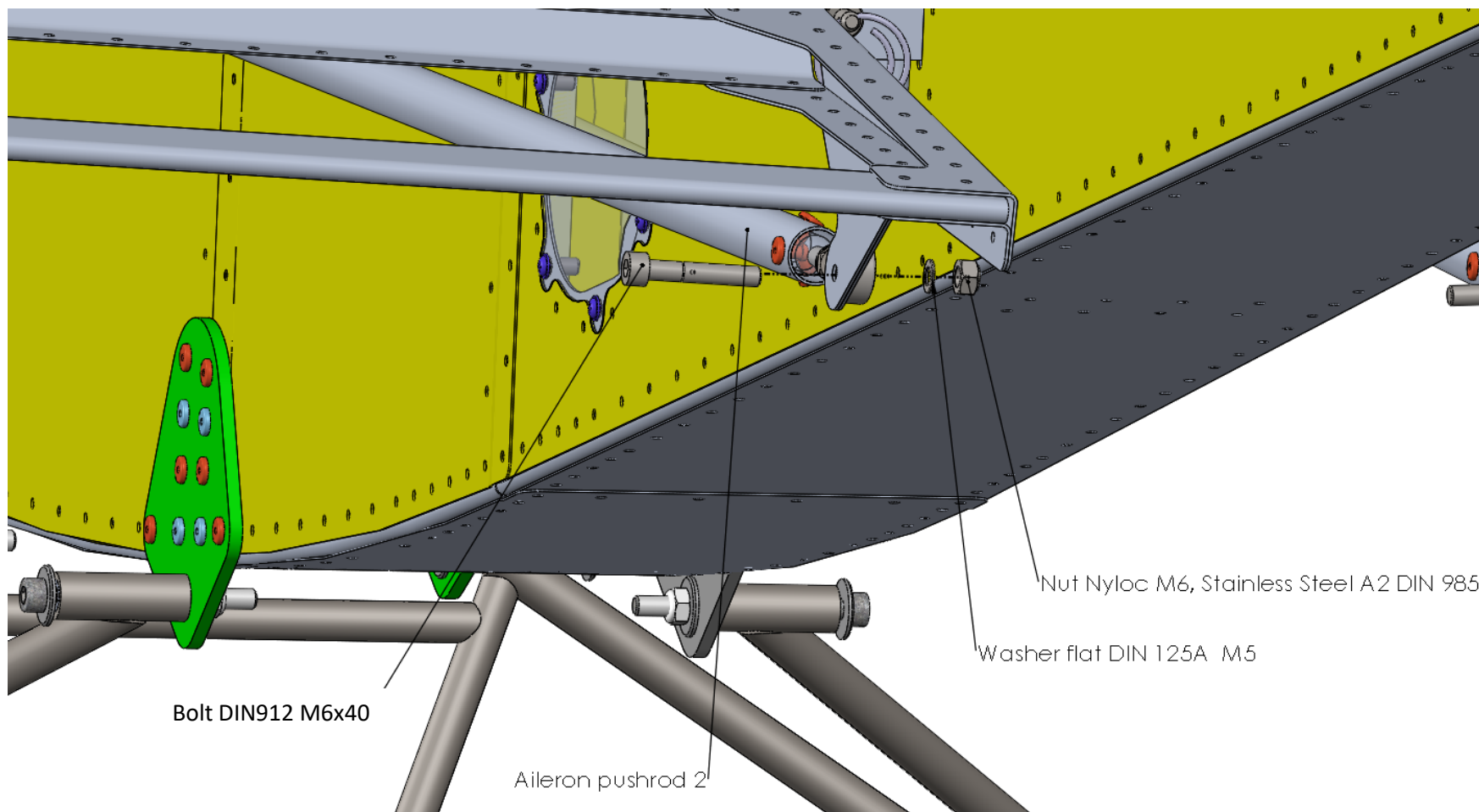

Title	Document no.	Revision	Page	Pages
Final assembly manual	D2_00_00	Rev. 01	80	89



Step 4

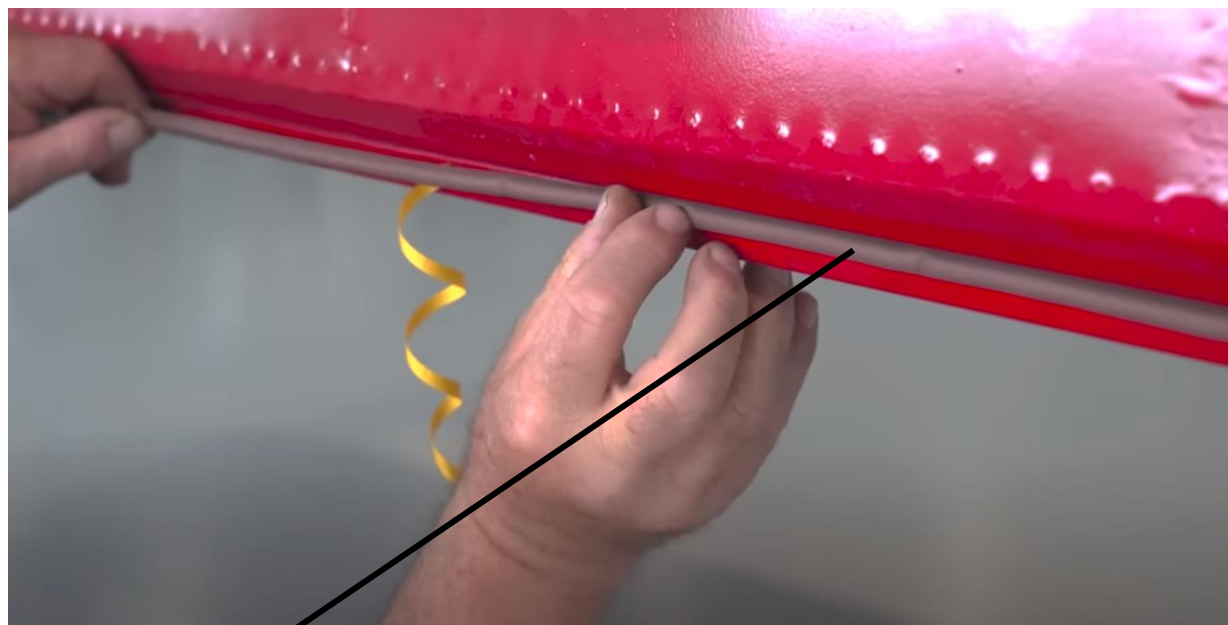
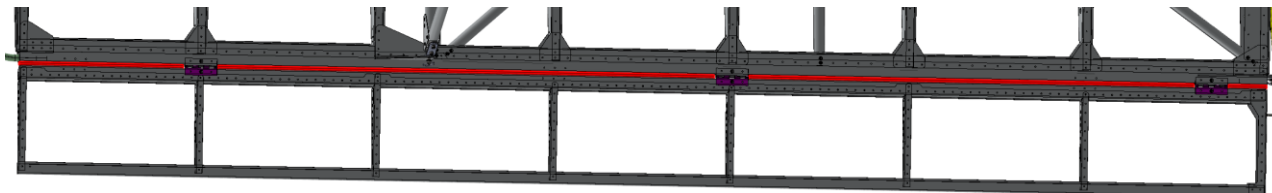
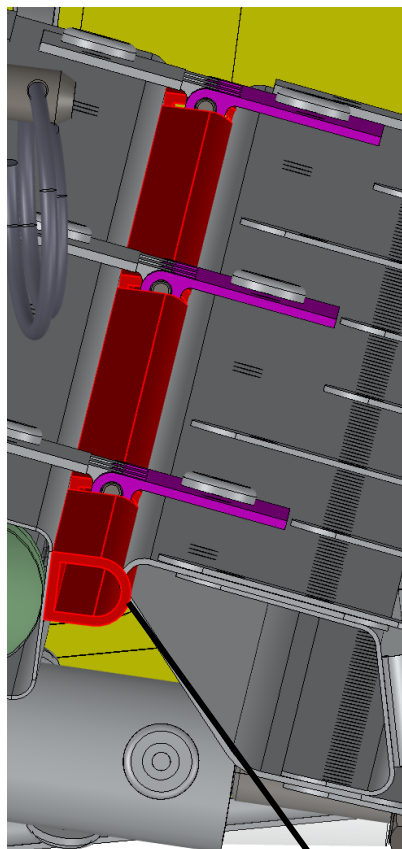

Rubber seal

Title	Document no.	Revision	Page	Pages
Final assembly manual	D2_00_00	Rev. 01	81	89



If required, you can make drain holes on following spots:

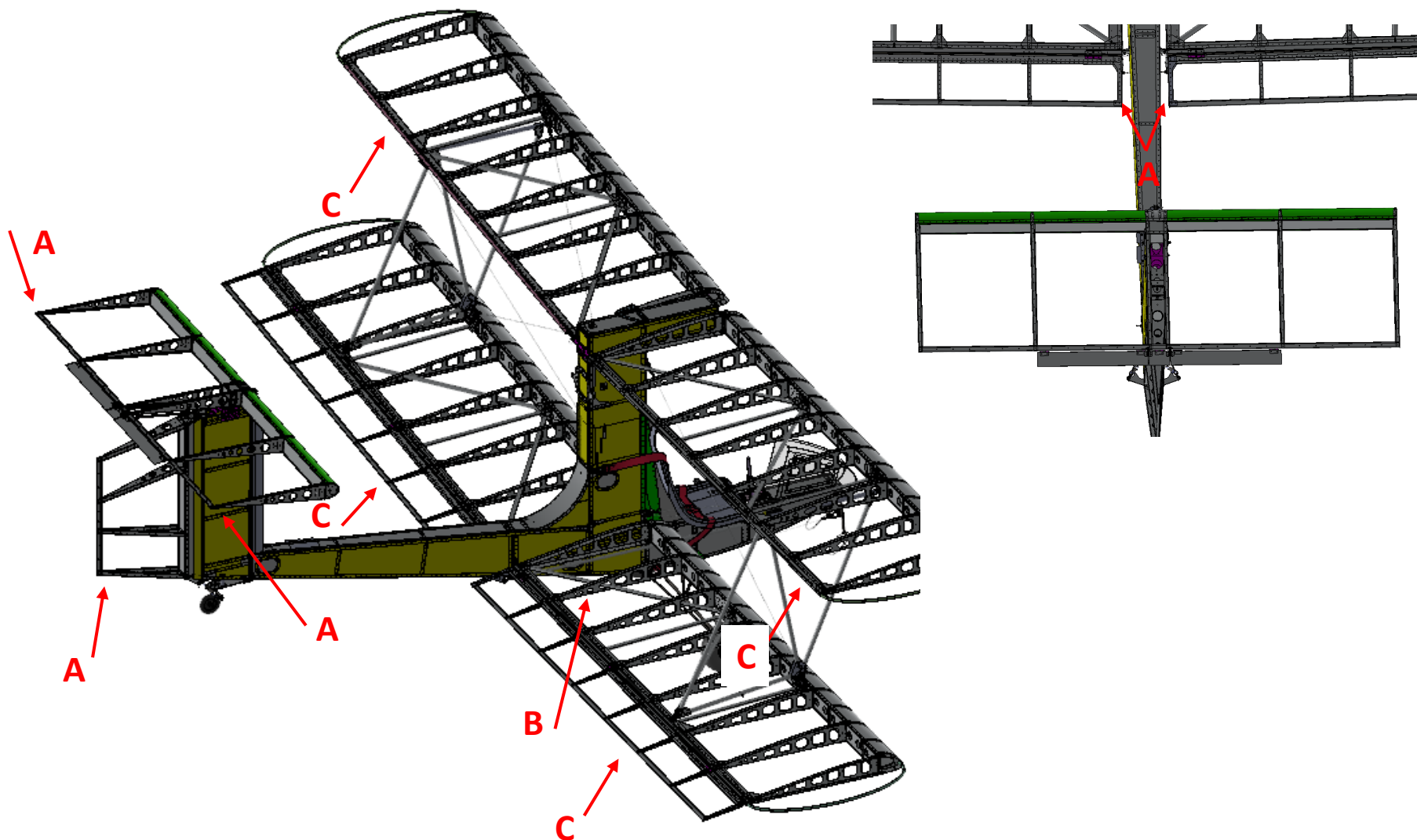

Title	Document no.	Revision	Page	Pages
Final assembly manual	D2_00_00	Rev. 01	82	89



Step 1

A

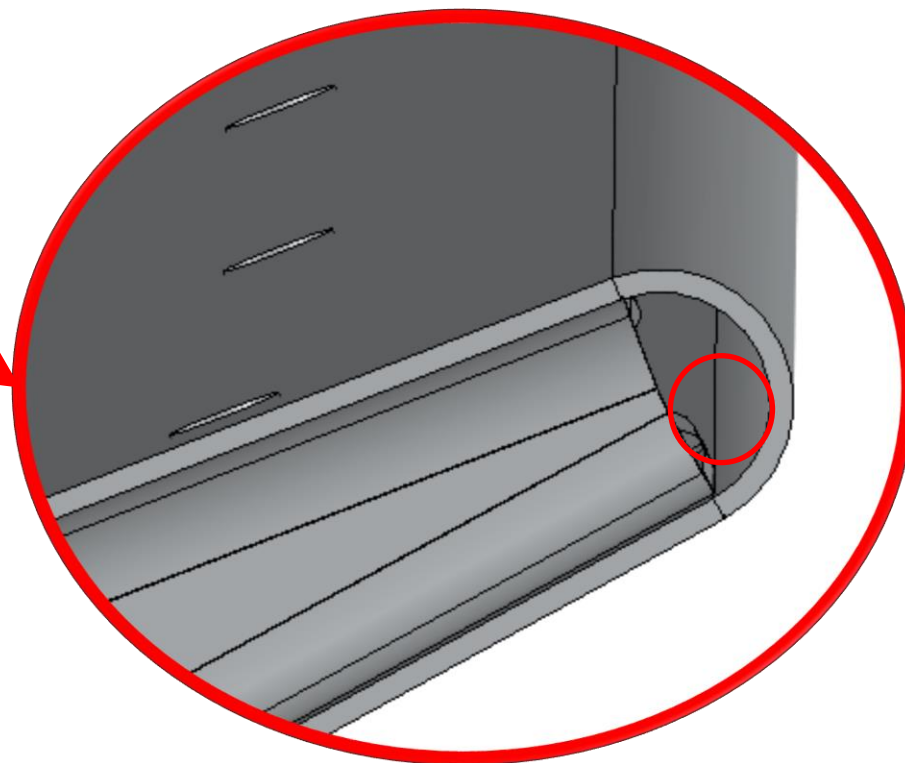
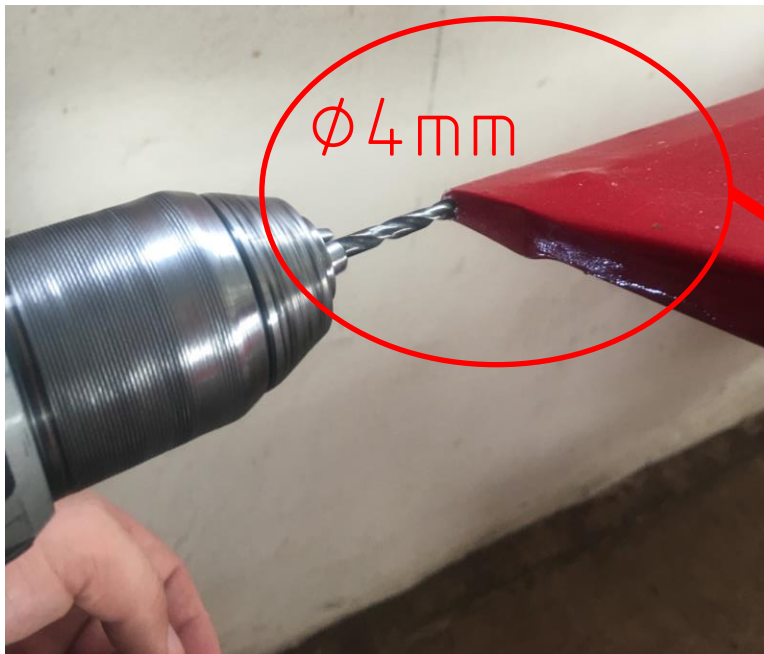

Title	Document no.	Revision	Page	Pages
Final assembly manual	D2_00_00	Rev. 01	83	89



Step 2

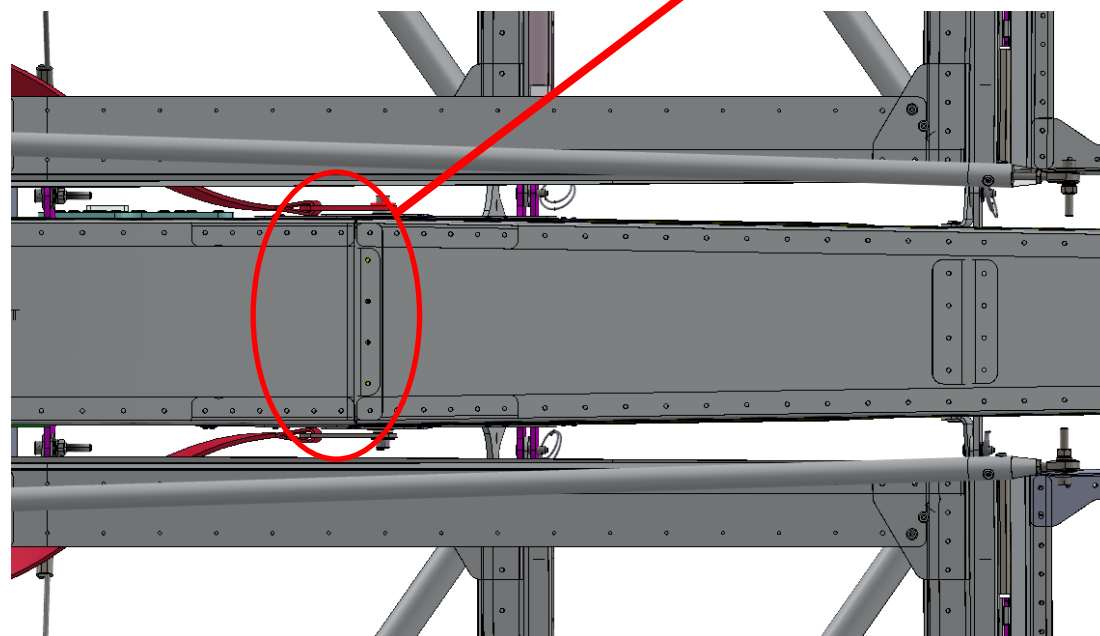
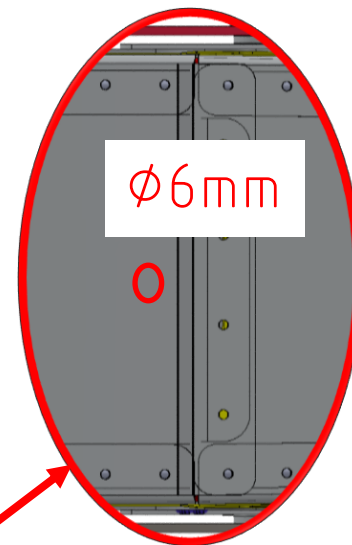
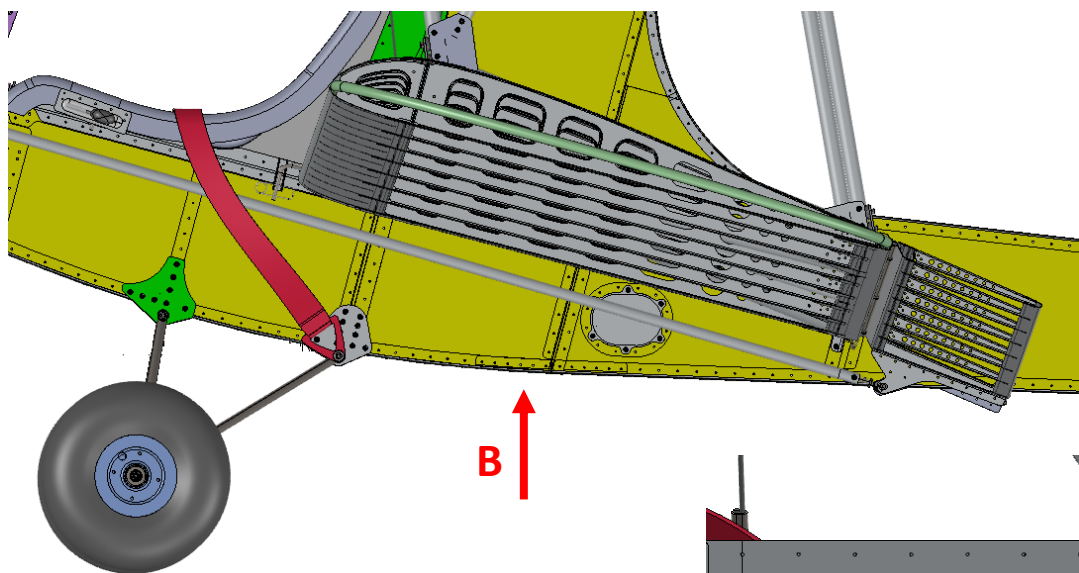

Title	Document no.	Revision	Page	Pages
Final assembly manual	D2_00_00	Rev. 01	84	89



Step 3

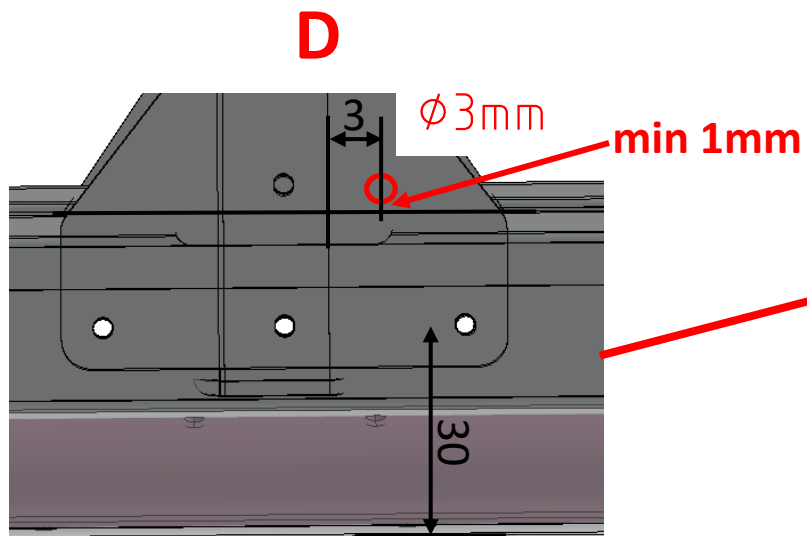
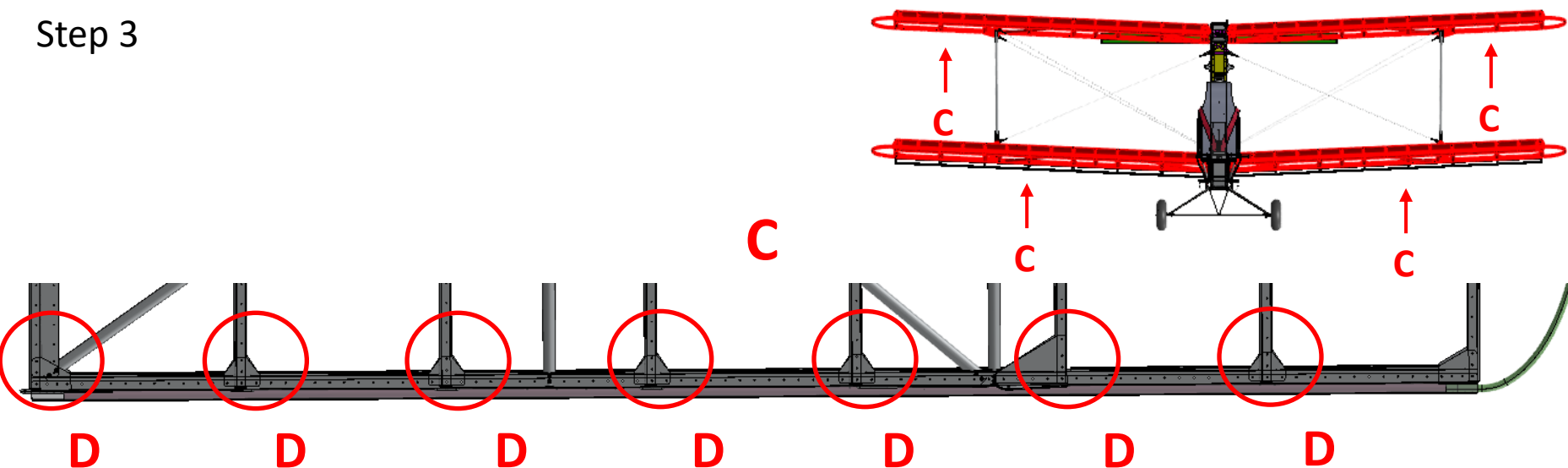

Title	Document no.	Revision	Page	Pages
Final assembly manual	D2_00_00	Rev. 01	85	89



Rudder

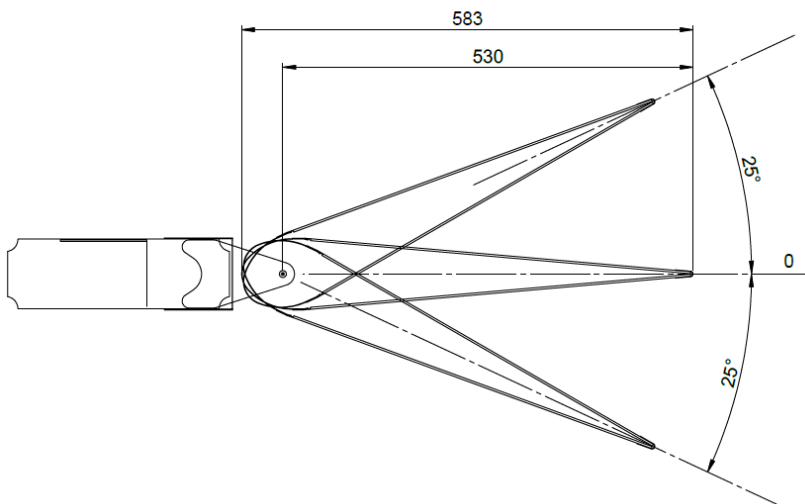

Elevator

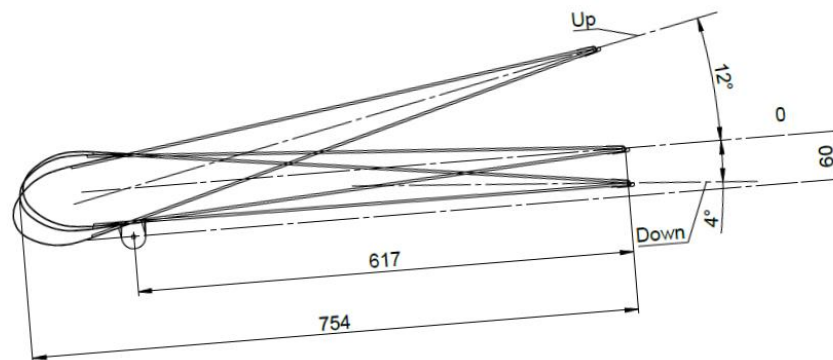

Aileron

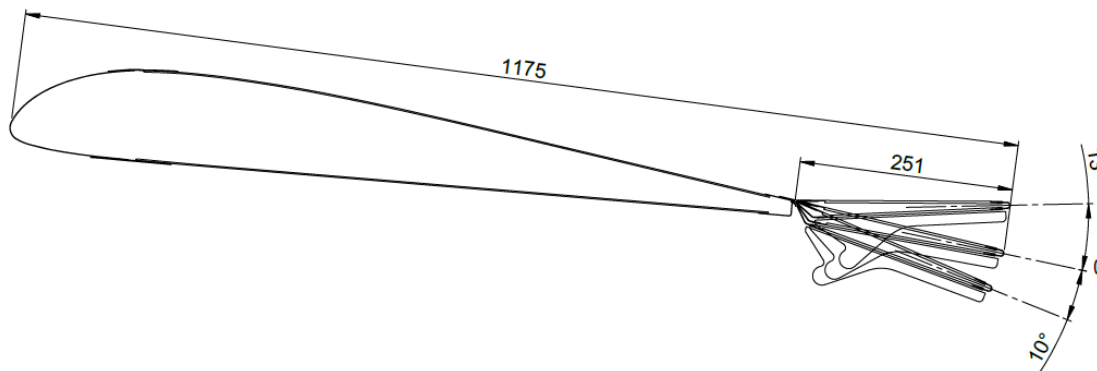

Title	Document no.	Revision	Page	Pages
Final assembly manual	D2_00_00	Rev. 01	86	89

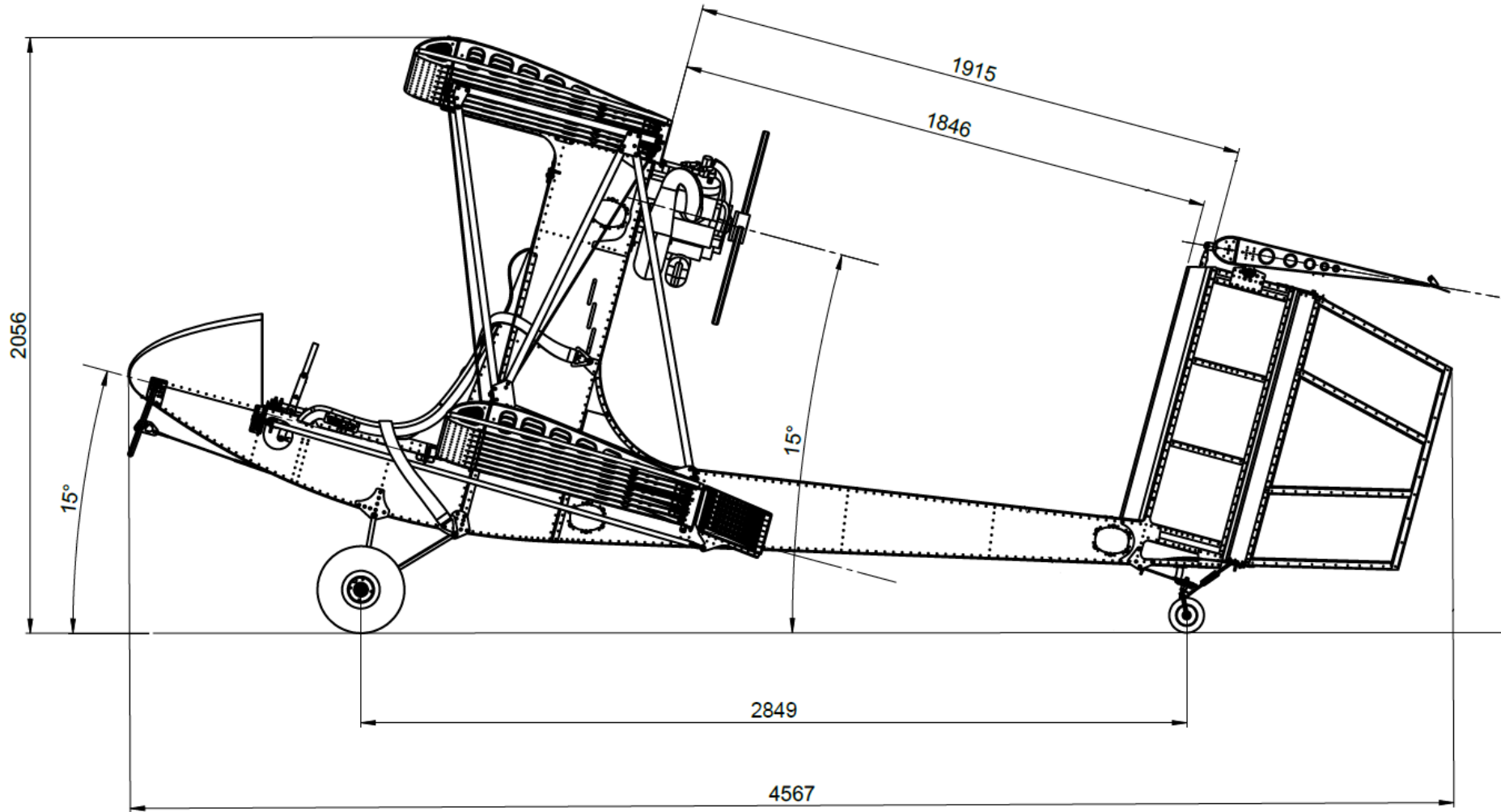

Title	Document no.	Revision	Page	Pages
Final assembly manual	D2_00_00	Rev. 01	87	89

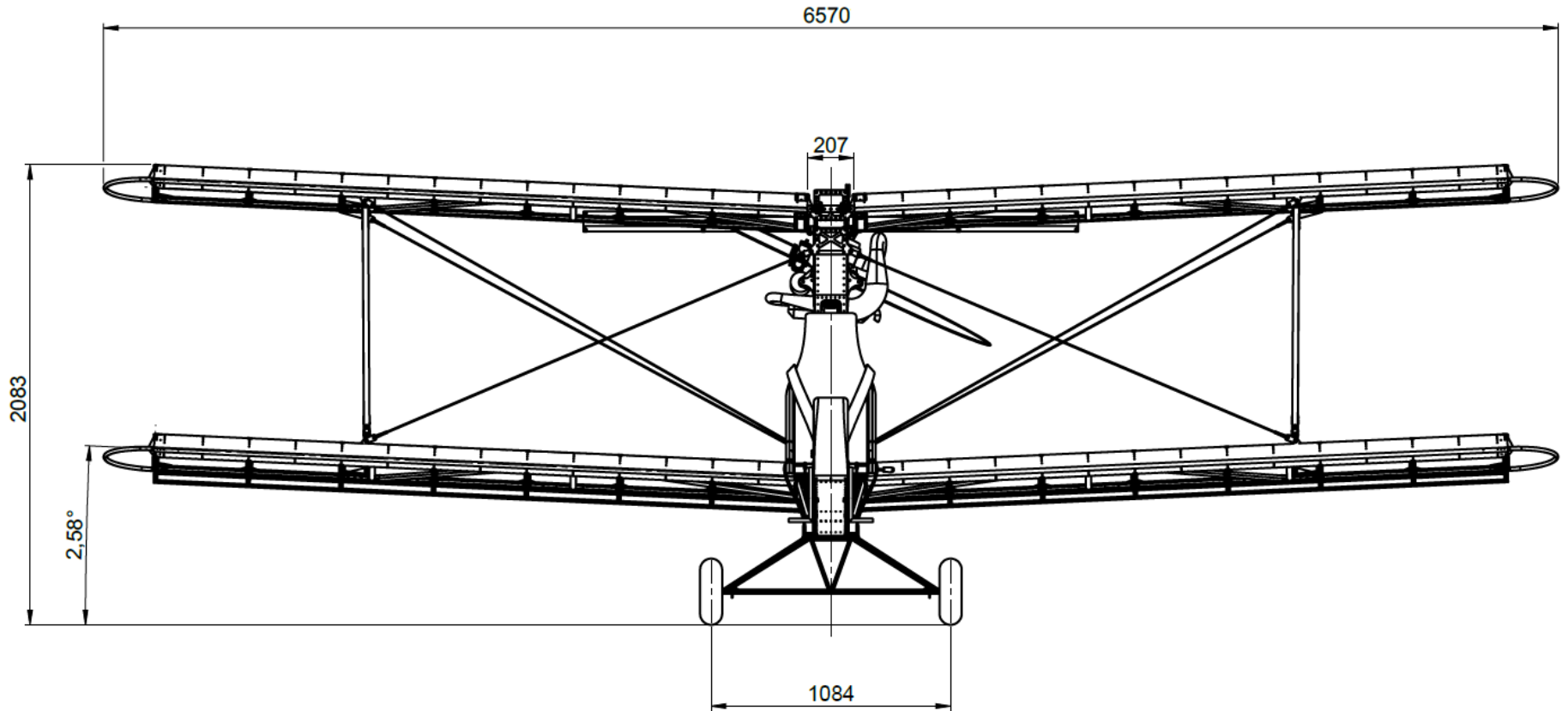

Title	Document no.	Revision	Page	Pages
Final assembly manual	D2_00_00	Rev. 01	88	89

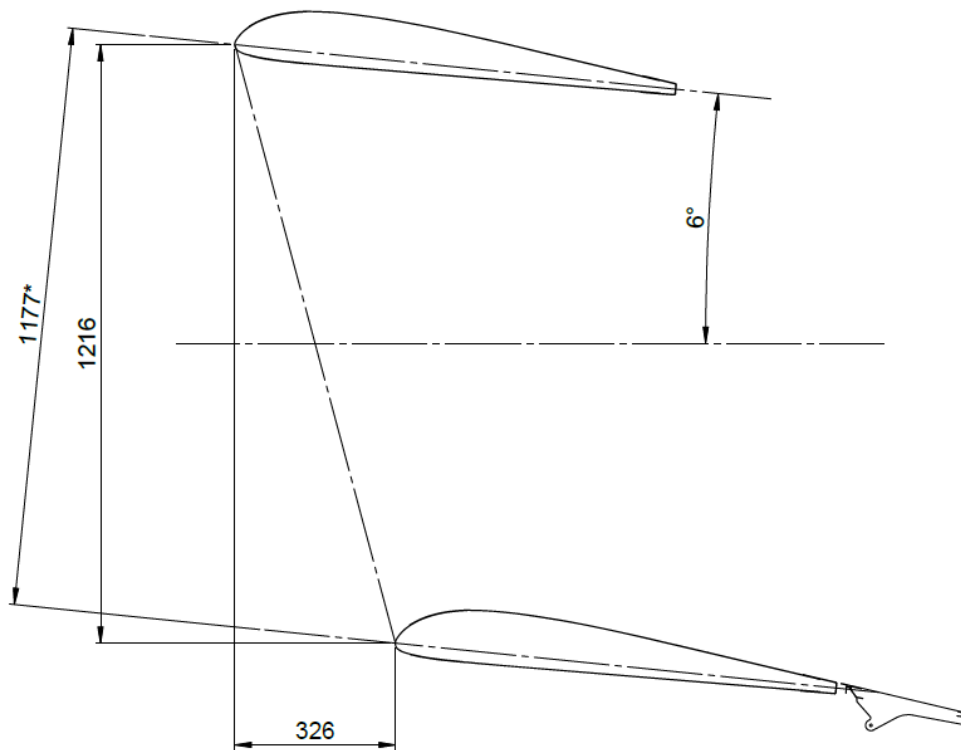
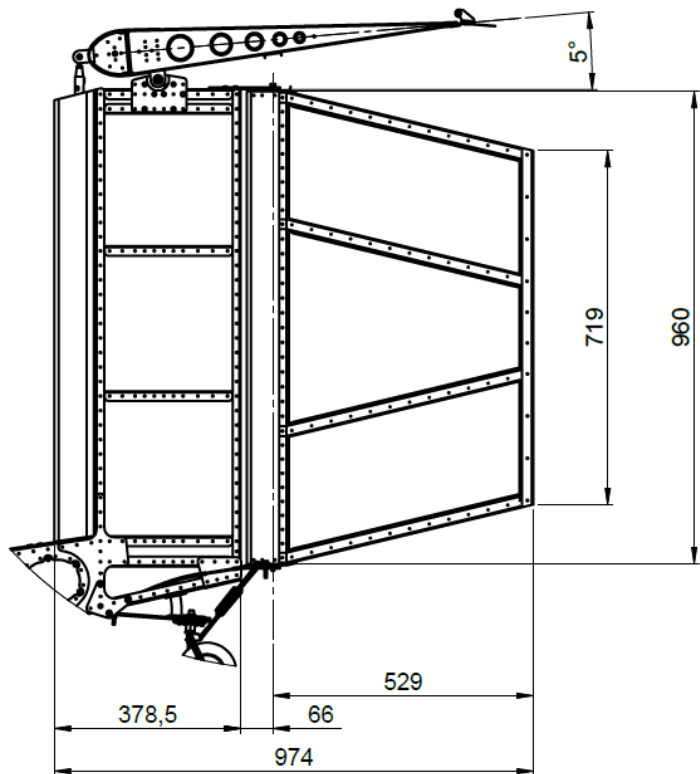

Title	Document no.	Revision	Page	Pages
Final assembly manual	D2_00_00	Rev. 01	89	89